LATEST MORNING EDITION—3 CENTS

The Los Angeles Times

"Sail on, sail on, sail on, and on."

WEDNESDAY MORNING, VOL. XXXVIII. MARCH 12, 1919.

PEACE TREATY TAKING FORM; LOSS ESTIMATED IN TRILLIONS; LEAGUE PACT TO BE SEPARATE

[BY ATLANTIC CABLE AND A. P.]

PARIS, March 11.—The first rough outlines of the peace treaty are beginning to take form as a result of the rapid disposal of the main questions before the council of the great powers. The preliminary draft will be well along within the present week and with the arrival of President Wilson final revision will proceed so as to have the document ready for presentation by the end of next week and thus conform to Foch's limit of March 20, though the British apparently are inclined to doubt the possibility of carrying out the programme.

The treaty promises to be a very long document, chiefly owing to detailed provisions concerning the German military system and methods for its control by the Allies. It will embody, however, only five or six main divisions, namely:

First, military, naval and aerial terms; second, reparations for the war damages; third, German boundaries; fourth, economical and financial provisions, and, fifth, responsibilities for the war.

All these main subjects are in an advanced stage and have been either adopted or agreed on in principle, with the exception of some reserved points on which President Wilson and the premiers are to take final action.

The military terms adopted yesterday were in the hands of the drafting experts today to be put into form of articles of the treaty. The naval and aerial terms are agreed to, except as to the reservations regarding the disposal of the large German ships and the dismantling of Helgoland and the Kiel Canal.

Germany's eastern, western and northern boundaries are now before the council or in the Committee on Reports. The eastern and northern boundaries are to be determined Thursday. The western boundaries will be settled Friday.

The consideration for reparation is set for Saturday, though this question may go beyond that time. This covers all the principal objects except for responsibility for the war.

It is desired by the French to have this made an integral part of the treaty so as to settle the question, and this may be conceded, though it is an open question.

The consideration of reparations has introduced the word "trillion" in recognizing money, probably for the first time in any single financial operation, for, although millions and billions often were used in war finance, no sum has yet been reached touching a trillion.

In estimating the war losses of all the powers the first figures of one of the great powers aggregated a trillion francs and those of another power were slightly above a half-trillion francs, namely, 600,000,000,000 francs. These first estimates have gradually been reduced until the present aggregate covering the losses of all countries is about one-fifth of the first highest estimate and in final form probably will be in the neighborhood of $35,000,000,000 or $40,000,000,000.

The final figure has not yet been written into the committee report, but has been left in blank and expressed as "X" so that an insert may be made when there is an understanding as to the formal decision on the amount to be exacted.

The covenant of the League of Nations does not figure as a part of the peace treaty, but will be treated separately, although the treaty makes frequent references to the duties which are to be intrusted to the league.

PARIS, March 11.—The American members of the supreme council of the Peace Conference, it is understood, permitted the military experts to exercise their judgment regarding the proper size and character of the future German army. In order to have a basis of discussion, the Americans, it is reported, suggested an army of 400,000 men, but only because that was the number mentioned in the first armistice proposal.

The decision of the council to limit Germany to a volunteer twelve-year army is regarded by the Americans as likely to lead to consideration by the League of Nations when it takes up the subject of the limitation of armaments of the policy of a general prohibition of conscript armies in all nations. This is on the theory that the great expense of regular long-term armies will be such as to automatically keep down militarism.

The decisions of the various boundary commissions of the Peace Con-

(Continued on Second Page.)

PASSES NEW VOTE BILL.

Senate Minority is Overridden.

Only One Worse Primary Law in Country, Present One, Say Independents.

State Machine Puts Through Measure Acceptable to Governor.

[SPECIAL STAFF CORRESPONDENCE.]

SACRAMENTO, March 11.—Riding roughshod over a protesting minority, the administration primary election bill romped through the Senate today, and is now on the way to the Assembly and the Governor. The general consensus of independent opinion here is that the bill is the worst primary election act, except one, ever passed in an American State.

That one still worse act is the present primary election law. The act passed today eliminates one objectionable feature in the present law—and only one. Senator Breed and Lieut.-Gov. Young stated the condition briefly, but bluntly, to the objecting Democrats and Republicans in conference. "These amendments are the only ones the administration will consider. If you muster enough votes to beat this bill, the present law will remain in effect. You can take your choice."

Faced by that alternative, the minority was forced to vote in favor of a bill that protesting Senators declared to be a disgrace to the State. The one change of importance in the new bill is a provision that, in case a candidate nominated by a party is disqualified, the vacancy can be filled by the State Central Committee of that party.

CHANGES EXPLAINED.

Under the terms of the new act, the Democratic State Central Committee could have filled the vacancy occasioned last year when Mayor Rolph won the Democratic nomination, but lost that of his own party. On a test vote the State machine proved to have mustered twenty-six votes, five more than were necessary to pass the bill.

Democratic Senators Irwin and Duncan made an earnest, but unavailing, attempt to pass an amendment providing that no person shall be the candidate of more than one party, or for more than one office. In this they were supported by the straight Republicans, but the administration and union-labor votes combined were cast solidly against it.

"The present election law places a premium on political quackery," charged Senator Irwin. "A man who will register as a member of one party and seek the primary nomination of another party is dishonest, alike to himself and to the voters of the State.

"Stealing nominations of other parties may appeal to the cheap politicians, but I would scorn to secure a seat in the State Senate under such a subterfuge."

The administration forces did not waste any time discussing the bill. They knew that it was bad, but they had the requisite number of votes to put it through. Might still makes right in Sacramento.

Senator Duncan appealed to the machine to show at least a slight regard for common honesty in enacting a primary election law. "If you will not support the amendment forbidding a member of one party to run on the tickets of all parties," he said, "at least be fair enough to permit some designation to go on the ballot to show to what party a candidate belongs. If a Republican is to be allowed to enter into and debauch Democratic primaries, at least permit us to place after his name on the ballot his party designation.

"When an elector goes into the primary booth and gets a Democratic ballot, it is but natural that he should suppose the names of candidates appearing there are those of Democrats. If Republican names are to appear on Democratic ballots, have the fairness to provide that the word 'Republican' shall be written after them. I appeal to you to advance a single reason why the party affiliation of each candidate should not go on the ballot after his name."

This appeal fell upon deaf ears

(Continued on Third Page.)

AMERICAN GUN IS WORLD'S BEST.

Government to Have Successor to Famous 155-Millimeter Weapon.

[BY A. P. NIGHT WIRE.]

TROY (N. Y.) March 11.—The United States government has placed an order with the Watervliet Arsenal for a gun to supersede the famous 155-millimeter gun. The new gun is larger, shoots farther and does more damage. It is called a "one ninety four" and two guns were ordered as an experiment.

The gun is eight inches in diameter, 21 feet 6 inches long, weighs twelve tons, has a range of ten miles and the projectile weighs 175 pounds. It is the most powerful weapon of its size in existence.

BRITISH BOLSHEVIKI AT CLOSE QUARTERS.

JOHN MacLEAN...

MAXIM LITVINOFF...

GEO. LANDSBURY

A Trio of Reds.

MacLean, Scottish anarchist and "consul" in the dock during his recent trial at Glasgow. Litvinoff formerly was Bolshevik "ambassador" to Great Britain. His wife is an Englishwoman. Lansbury is editor of the Herald, the London weekly newspaper which supports the world plotters against established order.

CLAIMS BOLSHEVIKI IMPOSE ON WOMEN.

NEW YORK LAWYER WARNS WEALTHY CLASS AGAINST AGITATORS.

[BY A. P. NIGHT WIRE.]

NEW YORK, March 11.—Agitators for the Bolsheviki and other radical organizations have turned to their advantage the "uplift" fad among certain New York society women, Francis S. Bangs, a New York lawyer, told the Women's Republican Club here today. He urged women to lend their influence, which he said was great, "either for good or evil," to offsetting the Bolshevist programme.

Bangs declared that "designing, eloquent men" had used their powers of persuasion upon wealthy women "who have nothing better to do with their money than spend it on Bolshevik propaganda," and had attempted recently to introduce members of the Junior League, an organization of debutantes, into a school "whose leaders are radical I.W.W.'s."

MINERS MAKE THREATS AGAINST LEGISLATURE.

[BY A. P. NIGHT WIRE.]

CHARLESTON (W. Va.) March 11.—Threats of armed resistance against "the ruling classes of this State," contained in resolutions adopted by miners' unions in districts 17 and 29, were read into the Senate Journal on the first day of the extra session of the State Legislature convened today for the purpose of enacting a State patrol law.

The resolution menaces the Governor and Legislature if the bill becomes a law, and the miners have gone on record as saying they would "not hesitate for a moment to take up arms and resist enforcement of the red-flag bill."

ANTI-REDS' LAW URGED

Bolshevist Menace is Reported.

[EXCLUSIVE DISPATCH.]

WASHINGTON, March 11. — No steps have been taken by the government to suppress the anarchistic and Bolshevistic periodicals, published chiefly in Chicago, which, according to Solicitor Lamar of the Postoffice Department, are seeking "to inaugurate a nation-wide reign of terror and overthrow the government of the United States by means of a bloody revolution and the establishment of a Bolshevist republic."

It was explained at the Postoffice Department today that the question of what law is most feasible to invoke in proceeding against these publications is under consideration.

The second-class mailing privilege of some of the journals cited to the Senate Propaganda Committee yesterday was withdrawn before the armistice for violation of the Espionage Act and application of others for second-class privileges has not been granted.

The question has been raised of the feasibility of prosecutions under the Espionage Act since the armistice has removed embarrassment of conduct of the war from the purview of such proceedings, but it is believed that under an old statute convictions could be procured for inciting conspiracy to overthrow the government.

TO ASK NEW LAWS.

In any event, Congress will be asked to enact new legislation specifically dealing with such a menace as is presented by the Chicago publications. Chicago has been recognized for some time as a hotbed of revolutionary and anarchistic movements, according to the government officials. The persons engaged in these schemes preached by the publications in question are under surveillance by Department of Justice agents and their meetings are regularly attended by the government detectives.

The Senate Propaganda Committee is prepared to recommend legislation to supplant the Espionage Act, which dies with the formal proclamation of peace. Senator Overman of North Carolina, chairman of the committee, said today he had no doubt of the constitutional power of Congress to enact a law strong enough to check the growing menace of Bolshevism.

Expressing his own views, Senator Overman declared that the best features of the Espionage Act should be preserved in the new law and that more "teeth" should be added to give the Federal government power to deal effectively with individuals, organizations and publications which advocate the overthrow of the government.

SUPPRESSION URGED.

Senator Overman said he personally favored the suppression of the 800 foreign-language newspapers in the United States as a step toward the realization of "undiluted Americanism" in the United States. He

(Continued on Second Page.)

BULLETINS

[BY ATLANTIC CABLE AND A. P.]

ARCHANGEL, March 11.—Operating ten guns the Bolshevik forces yesterday shelled the village of Vistavka, on the Vaga, almost completely destroying it. Repeated heavy infantry attacks followed, but these were repulsed with heavy losses by the Americans, British and Russians.

AMSTERDAM, Monday, March 10.—In the Bremen city elections for the State Assembly, the following votes have been polled: Majority Socialists, 48,367; Independent Socialists, 24,873; Spartacans, 10,739; Democrats, 24,774; other bourgeois parties together, 26,500.

VLADIVOSTOK, March 11.—Information received here is to the effect that the Bolsheviki have been driven back from the Pero Kungur Railway to Osa, which is stubbornly defended. East of Ufa the Siberians advanced twenty miles. In the Orenburg region the Bolsheviki captured Kanonikolska and threaten to cut off Gen. Dutovo's army. The Japanese report the presence of 5000 of the enemy in the Amur region.

LONDON, March 11.—The German government troops, greatly reinforced, have resumed the fighting in Lichtenberg, says a German wireless dispatch received here tonight. The dispatch adds that the Spartacans already have been obliged to evacuate the police headquarters and the postoffice.

COPENHAGEN, March 11.—The German delegates are to start for Brussels Tuesday to learn the decision of the Allies concerning the turning over of the German mercantile fleet and the conditions of the food supply that is to be given Germany in return.

GENEVA, March 11.—It is reported from Basel that the former German Emperor has complained against his residence in Holland. It is asserted that he has declared that the climate is disagreeable and that he desires to go to the Riviera or to Egypt on account of his health, and that he has requested Mathias Erzberger, head of the German armistice commission, to make representations to the Allies to this effect.

BERLIN, March 11.—German troops have recaptured the towns of Laiden and Schrunden, northeast of Libau, Courland, according to reports received here. The Bolsheviki were driven back with heavy losses.

OUR ISLES RESTLESS.

Self-determination Idea Takes Hold.

BY ARTHUR SEARS HENNING.

[EXCLUSIVE DISPATCH.]

WASHINGTON, March 11.—Infantile American dominions are crying for Dr. Wilson's self-determination syrup with a lustiness that bodes no good for the peace of mind of this nation unless they get it.

Porto Rico, by legislative action declares that unless given statehood she will insist upon complete independence.

The Philippines, having acquired virtual self-government, now give notice that they will be satisfied with nothing short of independence. A commission composed of forty-one Senators and Representatives of the Philippine Legislature and other island officials, headed by Manuel L. Quezon, president of the Senate and former commissioner to the American Congress, will arrive in this country about March 23, to cultivate in the United States a better knowledge of the Philippines and to preach practical application of the President's doctrine of self-determination.

The mission has the approval of the American government, which is bringing the delegation to this country on the army transport Sherman. The Philippine officials will tour the United States, speaking in all large cities and spreading their propaganda of independence. They fully expect to receive indorsement of their movement for independence from President Wilson, who in 1916 favored the defeated Jones bill to haul down the American flag in the islands in from two to four years. Mr. Quezon is now in New York making arrangements for the tour of the delegation.

WANT FULL FREEDOM.

"Although since the United States took over control of the Philippine Islands some twenty years ago we have had a great amount of freedom we have not been entirely self-governing," explained a prominent Filipino closely associated with the coming commission.

"Our ability to govern our own country is not seriously questioned by anyone; we are virtually doing it at the present time and doing it successfully. If self-determination is to be applied to small countries there is no reason for the Philippines not governing themselves."

In the keeping of the commission is a detailed plan of liberating the islands, as worked out and suggested by the Philippine House of Representatives.

In advocating either statehood or independence for Portico Rico Felix Cordova Davila, the island's commissioner to Washington, said in an address to Congress:

"Now that the American people, through their most eminent spokesmen, are advocating the liberty and freedom of the small countries, I want to present to your consideration the Porto Rican problem, which in my opinion, is one that should be decided in this psychological moment in which we are fighting for the sake of humanity with the purpose of establishing an enduring and everlasting peace.

QUOTES FROM WILSON.

"President Wilson has said that no peace can last or ought to last which does not recognize and accept the fact that governments derive their just powers from the consent of the governed, that no right anywhere exists to hand peoples about from sovereignty to sovereignty as if they were property, that the world can be at peace only if its life is stable and that there can be no stability where the will is in rebellion, where there is no tranquillity of spirit and a sense of justice and freedom, and of right. No nation, adds the President, should seek to extend its policy over any other nation or people, but every people should be left free to determine its own polity, its own way of development, unhindered, unthreatened, unafraid, the little along with the great and powerful. Porto Rico, as a small country under the American flag is entitled to the benefits of these great privileges to the same extent as any of the small foreign countries whose liberties have been advocated by the whole American nation."

DOHENY DENIES HALIFAX STATEMENT

[BY A. P. NIGHT WIRE.]

WASHINGTON, March 11.—Edward L. Doheny of Los Angeles has cabled the State Department from London denying that he or any of his associates made or authorized any statement at Halifax before their departure overseas, that the purpose of their visit was to place the Mexican oil situation before the Peace Conference. Mr. Doheny said he never had any intention of bringing this or any other question before the conference.

"All that we will ask," said his cablegram, made public today at the department, "is the privilege of conferring privately with American representatives in regard to certain general suggestions which would be applicable to American countries concerning the rights of foreigners therein and we believe that these questions, if adopted by the League of Nations, would tend to reduce international friction. Should this privilege be denied us, we shall not press them there."

Mr. Doheny, who is the president of one of the largest American-owned oil companies in Mexico, and Frederick R. Kellog were given passports by the State Department several weeks ago. After the statement attributed to Mr. Doheny at Halifax was published, acting Secretary Polk announced that in applying for the passport Mr. Doheny had informed the department that his trip abroad was solely for the purpose of attending to the business affairs of his company.

Mr. Polk later cabled Mr. Doheny asking a statement for the information of the department and the cablegram made public today was the reply.

KILL BERLIN PRISONERS.

[BY ATLANTIC CABLE AND A. P.]

LONDON, March 11.—Fighting is still going on in Berlin with great fury, according to undated reports received in Copenhagen from the German capital and forwarded by the Exchange Telegraph Company.

Witnesses of the fighting in the last few days say that both the Spartacans and the government soldiers acted like wild beasts. Hostilities continue in the northern and northeastern sections of Berlin, and the government troops are killing all prisoners who fall into their hands. Women, the reports add, participated in the cruelties with as much desperation as the men.

The reports estimate the loss in Berlin from pillage alone at 50,000,000 marks. Frankfurterstrasse, a well-known Jewish business section, suffered heavily.

A Berlin dispatch received today through Copenhagen, and apparently somewhat belated, says the German government sent more than 20,000 troops into Berlin the end of last week, but that the work of driving the Spartacans from their strongholds was proving a severe task. It was believed, added the message, that the fighting would continue for several days.

WILHELM MAY ESCAPE PUNISHMENT.

BY CHARLES A. SELDEN.

[ATLANTIC CABLE—EXCLUSIVE DISPATCH.]

PARIS, March 11.—There may be deviation this week from the Peace Conference rule that all conclusions shall be unanimous when the committee appointed to fix responsibility for the war finishes its work.

Today there is a decided difference of opinion in that committee whether the ex-Kaiser can be held personally responsible and legally punished. If this difference is not removed before the end of the present week there will be a majority report to the effect that Wilhelm cannot be punished by the Allies and a minority report that he can and should be. In that case his fate will next rest with the council of ten, and perhaps pass to the plenary conference for decision.

The American opinion is that the ex-Kaiser cannot be held legally responsible in the sense that punishment may be imposed on him by the Allies, and there is enough backing in the committee to make that the opinion of the majority. Naturally, France takes the other view in the matter. It may be said, however, that there is unanimity in the committee to the extent of wishing that there was some provision of international law by which Wilhelm could be brought to book, for it is recognized that throughout the world, and particularly in the United States, there is a desire to be able to say to him, "Thou are the man," and to impose a tangible and concrete punishment on the individual found responsible for the world terror of the last four years and all the subsequent turmoil that has grown out of the war. But in the opinion of a majority of the committee this cannot be done. This conclusion is based on the fact that war is not a crime within the meaning of international law; that on the contrary, it is a legal thing, because, in fact, there has been no international ban on it, such as is now provided in the covenant of the proposed League of Nations.

The majority also is utterly opposed to inventing a new law to fit the case because it is realized that any such expost facto proceeding would make Wilhelm a martyr. Another contention is that as war is legal under the present world code, there is no provision for passing on the justification of it in a legal sense, no matter what historians present and the future may say about it, and no matter what the world may think. A minor point is the Jefferson Davis case cited as a precedent. That it would be impossible to find a court and jury before which the ex-Kaiser could have an unbiased hearing.

One recommendation of the committee has been to have him returned to Germany to be dealt with by his own people; but America cannot consistently insist on that before the Peace Conference, because the status of Wilhelm in Holland is that of a political refugee and American law provides the right of asylum for such refugees. Furthermore, nobody knows what would happen to him if he were forced back into Germany. It is not considered likely that he would meet the fate of the Czar, but beyond assumption nobody at the Peace Conference has any speculation in the matter.

LONDON, March 11.—(British Wireless Service.) The personnel of the German fleet is to be restricted to 15,000, the supreme council has decided, according to press dispatches from Paris. The military conditions to be imposed on Germany include guarantees that no tanks will be built and no more poison gas manufactured, and that all German war material must be handed over and destroyed. It is added that Allied commissions will supervise the carrying out of these conditions.

Germany to Cease to be Military Power When Final Peace Conditions are Put into Effect

TEUTONS' FANGS DRAWN BY FOCH

Army Limited to 100,000, Navy 15,000 Personnel.

Conference Expected to End its Work March 20.

Ex-Kaiser to be Branded the World's Greatest Criminal.

(Continued from First Page.)

ference are being framed in accordance with the instructions of the supreme council for speedy action by the conference, and it is expected that all reports will be completed by the end of the week. The commissions have been told that when they could not agree they should submit the reports of various viewpoints, leaving it to the council to make a decision.

The American members, it is reported, have been coldly judicial and without favoritism, thereby incurring criticisms from partisan claimants almost daily.

An investigation of German-Austrian and Hungarian intrigues against the new state of Czecho-Slovakia, as soon as documentary evidence is received, was decided upon at the meeting of the supreme council today.

OFFICIAL REPORT.

The official statement issued after the meeting reads:

"The supreme council considered communications from the armistice commission regarding the situation in Poland. At the request of the Czecho-Slovak republic concerning German-Austrian and Hungarian intrigues against the new state, the council considered the reports and decided to investigate them as soon as documentary evidence is received.

"The council then discussed the conditions under which the powers with special interests and the states in process of formation should participate in the discussions with the great powers respecting their frontiers."

The Peace Conference Commission on International Labor Legislation today heard statements by various delegations on the result of their consultations with their governments and with employers and organizations of working peoplee in their respective countries. The commission then took up the final reading of the draft of the international labor convention submitted by the British delegation. Samuel Gompers, chairman of the commission, presided at the meeting.

KAISER'S FATE.

It will be the fate of former Emperor William to be branded for all time as an archcriminal by the solemn declaration of all the nations assembled at the Peace Conference, to which even his own country may be called upon to subscribe in the peace terms, according to the present plans of what is believed to be a majority of the Commission on Responsibility for the War.

The report of this commission will be ready within a few days, and the indications are that the members are harmonious on the main points. There are likely to be differences, however, regarding subordinate German officials, although at present a majority of the commission is understood to hold that they can be punished for orders given or acts permitted by them in violation of the national laws or Germany or the rules of war. Such a rule would apply to the officer who executed Capt. Fryatt, but not to the executioner of Edith Cavell, who, it is pointed out, might have been technically guilty of espionage. No doubt is felt as to the liability to punishment of a German officer taken prisoner of war and found guilty of atrocities.

The supreme council last night approved the military terms of German disarmament which provide for a reduction of the German military establishment down to 100,000 men, with 4000 officers, the army to be recruited by the voluntary system for the period of twelve years. This limits Germany's military strength to less than the number of men Switzerland has in her army.

FOCH'S REPORT.

Discussion of the supreme council's decision was based on Marshal Foch's report on the proposal to reduce Germany's armed force and to substitute voluntary for compulsory service.

Marshal Foch declared the conscription plan providing for 200,000 men serving one year terms would have given Germany a trained army of 2,000,000 men in ten years.

One of the main purposes in substituting voluntary service for the conscription system was to pave the way for the disappearance of the conscription system throughout Europe, as it was believed that the effect of the abolition of the system in Germany would be that the other European countries would generally follow it, thus ending the menace of large standing armies and their provocation to warfare.

The progress that has been made with the work of framing the peace treaty insures the completion of the task by March 20. The first rough draft will be in readiness when President Wilson arrives in France Thursday, and the revision will be concluded before the 20th inst. It is the present purpose of the peace conferees to call the Germans to Versailles soon after March 20, probably from March 22 to March 25. The document then will be delivered to the German delegates, and in case they are not prepared to sign it at once, they will be given the opportunity to return to Germany to consider it and return for the formal signing at Versailles.

This plan obviates the necessity of holding sessions for debate at Versailles and restricts the functions to be conducted with the Germans to the delivery of the document and the return for its signature or such other action as they desire to take.

BERNSTORFF BARRED.

It is known definitely that Count von Bernstorff, former German Ambassador to the United States, will not be one of the German delegates at Versailles.

The presence of Premier Lloyd George in Paris is permitting of daily conferences of the premiers of the powers as a sort of steering committee to direct the course of the main work of the conference. The session this morning was attended by Premiers Clemenceau and Lloyd George and Col. House, representing President Wilson.

Premier Orlando of Italy will join the other premiers tomorrow, and when President Wilson arrives it is expected that these conferences of the government heads gradually will take the place of the council of the great powers, which experience has shown to give too much time to speeches. The conferences of the premiers, on the other hand, are providing an effective executive organization for the rapid discharge of business. This rapidity insures the drafting of the peace within the limit fixed, a week from next Thursday.

TO RUSH WORK.

The programme of the work for the Supreme Council for this week announced today indicates that an effort will be made to bring about a speedy conclusion of important matters remaining to be settled.

Today the council will take up the contentions of the Czecho-Slovak government that there is a German-Austrian-Hungarian plot against Czecho-Slovakia. It also will consider the eastern boundary of Germany.

On Wednesday the final military, naval and air terms of the peace treaty and the northern boundary of Germany will be considered. The western boundary of Germany will be considered Friday, and financial arrangements with Germany Saturday.

The Supreme Council today closed the question of the representation of the small nations on the economic and financial commissions by making the following appointments:

Economic commission—Representatives of Belgium, Brazil, China, Poland, Portugal, Rumania and Serbia.

Financial commission—Representatives of Belgium, Greece, Poland, Czecho-Slovakia, Rumania, Serbia and one country to be named.

AUSTRIA'S FUTURE.

While the possible neutralization of Austria has not yet come before the "Big Five" in a formal manner, it is being discussed here. Certain Socialistic elements in Austria are striving hard to prevent neutralization, but there are other influences which are anxious to see it effected, as it would give Austria protection similar to that enjoyed by Switzerland.

German interests are endeavoring to effect a division of Austria so that the German section may be annexed. Many of the members of the Entente are unfavorably disposed toword the neutralization of any part of Austria, as it is regarded as undesirable and embarrassing to a country seeking membership in the League of Nations. Switzerland's neutrality presents many problems to the Supreme Council as her status would be uncertain, should she be admitted to the league and still retain her neutrality as she desires.

There is a possibility, however, that the Peace Conference will consider the neutralization of the Austrian Tyrol, which would afford protection to the Northern Italian frontier.

The inter-Allied commission, which will leave Paris Wednesday for Brussels to resume the negotiations with the Germans for the release of the German merchant shipping and the provisioning of Germany, will consist only of the commissioners. The American members of the committee are Thomas W. Lamont, Herbert C. Hoover and J. R. Robinson.

POPE URGES PEACE.

It has become known that Pope Benedict has addressed an appeal to the powers emphasizing the urgency of the speedy conclusion of peace with Germany.

It is understood that the Pontiff states that the Vatican possesses reliable information that the situation in Germany, socially and economically, is very grave and that he fears the spread of Bolshevism with such rapidity that it might result in the establishment of a Bolshevik state which, in turn, might become allied with Bolshevik Russia.

The Pope is reported to have said that he feels that the only way to avoid such an eventuality is a speedy peace.

Like the international wireless conference, which assembled here several weeks ago, a similar gathering, which was intended to deal with problems relating to aerial navigation, has been compelled to postpone its work indefinitely after having merely perfected its organization. Mere suggestions of the extensive plans which were to be brought forward developed the fact that most nations might be obliged to make wholly unexpected changes in their fundamental laws if they participated in decisions. This necessitated the reference of many problems to home governments and it is understood that it will require consideration of many months before the delegates will be able to proceed.

WORK NEARLY DONE.

[BY ATLANTIC CABLE AND A. P.]

LONDON, March 11.—Premier Lloyd George and Foreign Secretary Balfour have sent word to their colleagues here that the Peace Conference has nearly completed its work, the Evening News says it understands. The draft of the peace treaty already has been finished and will be signed before the end of March.

When the Germans are summoned to Paris, the News adds, the treaty will be read to them and they will be invited to sign it. There will be no discussion with a view to alterations of the principal articles of the treaty. If it is thought necessary, questions involving the adjustment of details will be referred to a special commission.

MOUSE :: CAN'T :: SCARE :: HER.

First Woman to be Decorated with D.S.C.

[Copyright by the Chicago Tribune News Photo Service.]

Miss Beatrice MacDonald.

Only woman in the United States wearing the Distinguished Service Cross. She enlisted for the war from New York and served in the Nurses' Reserve. While on duty at a British casualty station she was seriously wounded. Secretary of War Baker himself pinned the decoration upon Miss MacDonald.

U. S. PROPERTY BURNS.

[BY A. P. NIGHT WIRE.]

CHICAGO, March 11.—Fire damaged two units of the United States Quartermaster's huge storehouse to the extent of $200,000 today. The building was said to contain supplies valued at $5,000,000. Weak water pressure and dense smoke hampered fire men and gas masks were used.

MONDELL LEADS G.O.P. OF HOUSE.

New Floor Manager is Chosen After Mann Retires.

Longworth Beaten in Attempt to Delay Organization.

Seniority Rule Fight may Crop Out Again Before Session.

[BY A. P. NIGHT WIRE.]

WASHINGTON, March 11.—Republican organization for the majority control of the next House was completed today, with Representative Frank W. Mondell of Wyoming as floor leader, Representative Harold Knutson of Minnesota as whip and Representatives Winslow, Massachusetts; Moore, Pennsylvania; Longworth, Ohio; Madden, Illinois, and Dunn, New York, as the Steering Committee to have charge of the legislative programme. Mondell will be chairman of this committee.

Selection of Mondell was made after Representative James R. Mann of Illinois, Republican leader in the last House, had refused to accept the post when elected by the committee. As Mann has not been appointed to any of the House committees, he will be left without a place in the Republican organization unless he accepts appointment to one or two vacancies existing in a few of the important committees.

Representative Longworth of Ohio vainly sought to prevent the committee taking up the floor leadership selection at this time, and after Mann's nomination he refused to vote the Ohio delegation, which he represented. The Representatives from Indiana, Idaho and West Virginia also refrained from voting, but the only ballots cast against Mann were those of the twelve Massachusetts Republicans, represented by Representative Winslow, who was campaign manager for Representative Gillett in the recent Speakership contest.

Committee members generally said they expected the party conference to be called a few days before the Congress meets in special session would ratify the selections made by the committee.

MAY PROLONG FIGHT.

They regarded it as possible, however, that Representative Longworth may call the conference's attention to the strict application of seniority in committee selections and seek to upset some of them.

Mondell, who seconded the nomination of Mr. Mann for leader, was elected easily, receiving 160 votes, with twenty-three votes cast as present and the remainder as absent. On the preceding ballot, Mann received 154 votes, with Representative Longworth of Ohio, whose name was not formally presented to the committee, receiving two votes.

Three candidates were nominated for whip, but Mr. Knutson received 118 votes against 41 for Representative McArthur of Oregon and 28 for Representative Vestal of Indiana. Representatives Anderson, Minnesota; Reavis, Nebraska, and Scott, Michigan, were unsuccessful nominees for places on the Steering Committee, the votes for the successful candidates being: Winslow, 191; Moore, 175; Longworth, 175; Madden, 168, and Dunn, 157.

Final approval of committee assignments will be made by the Committee on Committees at a meeting next Thursday. Representatives Mann and Moores of Indiana were named to check the assignments and fill any vacancy that remains in the Republican roster. A few important assignments, including appointment of a member of the Appropriations Committee to fill the vacancy that will result from Mondell's election as floor leader, remain to be filled.

Mr. Mondell has been a member of Congress for twenty-two years. His elevation to the floor leadership will cause him to retire from the membership of the House Appropriations Committee.

WOMEN LOSE IN IOWA.

[BY A. P. NIGHT WIRE.]

DES MOINES, March 11.—Women suffrage lost in the Iowa Senate today when that body voted to postpone indefinitely the House bill granting women primary suffrage and then passed the resolution proposing full woman suffrage through constitutional amendment.

THE DAY'S NEWS SUMMED UP

THE SKY. Partly cloudy. Wind at 5 p.m., southwest; velocity, 7 miles. Thermometer: Highest, 72 deg.; lowest, 52 deg. Forecast: Wednesday, increasing cloudiness. For complete weather data see last page of this section.

THE CITY. Special police officer at Venice was shot and instantly killed by a former soldier, who had attacked a tourist; slayer escapes after being pursued by hundreds.

New 4000-barrel gusher was brought in by the Union Oil Company in the middle of an orange grove six miles east of Fullerton, and it is believed a big new field will be opened.

Two women claimed to be the wives of the alleged chief of a burglar gang, and his supposed dual life was exposed when six arrests were made.

Mrs. Nello Wilson, who operates Leaf Lodge Sanatorium at Hollywood, lost her libel suit for $50,000 against a Chicago paper which called her the "Queen of Shoplifters."

A despondent ex-saloonkeeper, who grieved over Germany's downfall and prohibition, shot himself and was pronounced dead by a doctor, but revived for a time when his wife touched him.

Eighteen members of the House and Senate Naval Affairs Committee will reach Riverside today and will be in Los Angeles next week, when the city will urge its claim for the establishment of a naval training station at the harbor.

SOUTHERN CALIFORNIA. The first 8800-ton steel freighter built at Long Beach shipyard to be launched Saturday morning.

WASHINGTON. Philippines and Porto Rico both seeking self-determination; former is sending commission to tour United States and explain reasons for wanting it.

Senate committee hears evidence of Bolshevism spread over country urging nation-wide revolution to overthrow government; anti-Bolshevik law urged by Overman.

Frank W. Mondell of Wyoming was elected floor leader of the next Congress, after James R. Mann of Illinois had been tendered the honor by vote and declined to serve; Representative Longworth may prolong his fight on the seniority rule.

Edward L. Doheny in cable from London to State Department denies that he or any of his party made or authorized statement credited to him at Halifax.

Railroad executives and government officials arrange plans to finance railways by means of short-time loans with Federal warrants as securities to banks.

William J. Bryan issues statement indorsing plan for League of Nations, but urging amendment which would specifically preserve the Monroe Doctrine.

PACIFIC SLOPE. Assembly defeats bill memoralizing Congress to enact laws for deportation of aliens who fail to take out naturalization papers after reasonable length of time.

Governor's Efficiency and Economy Committee's report is in Governor's hands and causing considerable curiosity as well as anxiety on the part of the forty commissions.

FOREIGN. Final peace treaty nearly complete reduces Germany's army to smaller size than that possessed by Switzerland; navy to have personnel of 15,000.

85c Per Month DELIVERED TO SUBSCRIBERS

Daily, at Hotels, on Railway Trains, 5 Cents. Daily, on Streets and News Stands, 2 Cents. Sunday, in Los Angeles and Suburbs, 7 Cents. Sunday, Outside Territory, Per Copy, 10 Cents.

RAILWAYS PLAN FOR FINANCING.

Lines to Borrow with Federal Warrants as Security.

Carriers Name Committee to Work with Hines.

War Board to Aid Companies Lacking Credit.

[BY A. P. NIGHT WIRE.]

WASHINGTON, March 11.—Railroad executives and government representatives today laid the foundation for the machinery through which loans of banks and the War Finance Corporation would be made available to railroads during the next few months in lieu of the funds which Congress failed to provide. It was estimated the railways would need $761,697,692 up to June 30, 1919.

After conferences between a number of leading railway corporation officers and officials of the War Finance Corporation and Railroad Administration, a special finance committee of seven, headed by Howard Elliot, president of the Northern Pacific, was created by the railroad executives to co-operate with government agencies as a clearing-house for financial arrangements.

Swagar Sherley of Louisville, who has just retired after serving sixteen years in the House of Representatives, recently as chairman of the House Appropriations Committee, was appointed by Director-General Hines as director of the Railroad Administration's division of finance, succeeding John Skelton Williams, resigned. On Mr. Sherley, who will take office April 15, will fall much of the work of administering the financial plans yet to be developed.

An important feature of the financial mechanics of the arrangements to be made is the issuance by the Railroad Administration of government warrants to railroads for the amounts due them on settlement of last year's accounts and other debts. These warrants, virtually certificates of indebtedness, would not be cashed until Congress appropriates funds at the next session, but would serve as collateral for loans. The loans would be arranged by each railroad company individually with its bankers, or in special cases with the War Finance Corporation. The railway executives' special committee, together with the Railroad Administration's financial agencies, would facilitate the negotiation and distribution of these loans. Companies whose financial strength was not great might be helped by the Railroad Administration, which will get some funds through repayment by railroads of advances already made to them.

These plans were outlined today by Director-General Hines and the railway executives, but it was emphasized that final plans remain to be made. Railroad Administration and War Finance Corporation officials will confer tomorrow with Secretary Glass of the Treasury, and Thursday Mr. Hines will discuss the financial situation with railroad car and locomotive builders and with the executives' committee.

TO MEET BANKERS.

Although no bankers participated directly in the conferences today, they will be consulted informally by the executives and Railroad Administration officials. A number of prominent bankers were here during the day to confer privately with railroad heads.

It appears probable that the War Finance Corporation will try to limit its loans to railroad corporations with ample credit, without reference to the government warrants as collateral and every effort will be made by the government agencies to encourage bankers to take up most of the loans required. At the same time the Railroad Administration will try to establish a large degree of uniformity in interest rates. This will be facilitated by the potential resources of the War Finance Corporation.

Secretary Glass at the conference tomorrow is expected to emphasize the desire of the treasury to keep railroad securities off the market until after the Victory Liberty Loan, which probably will close May 10. This can be done through negotiating short-term bank loans.

RAILWAY COMMITTEE.

In addition to Howard Elliott, chairman, members of the railroad committee are Albert H. Harris, vice-president of the New York Central; Robert S. Lovett, president of the Union Pacific; Samuel Rea, president of the Pennsylvania; Henry Ruhlender, president of the Frisco; Henry Walters, chairman of the Atlantic Coast Line, and Daniel Willard, president of the Baltimore and Ohio.

Alfred P. Them will be counsel of the special finance committee and George M. Shriver, vice-president of the Baltimore and Ohio, will be in charge of the accounts. E. G. Buckland, president of the New Haven, will be secretary.

"It is the sense of this conference of railroad executives," said a resolution, "that the railroad companies will, in the present financial emergency, co-operate in every practicable and reasonable way with the Railroad Administration in its efforts to provide for financial requirements, pending an appropriation by Congress to relieve the situation.

"While the problems to be met are largely matters between the individual roads, the Railroad Administration, the War Finance Corporation and the bankers, it is deemed wise to have the general subject supervised on behalf of the railroad companies by a central committee, with power to consider the questions involved, and to give such aid and co-operation and to make such suggestions as may be possible to the individual roads, to the Director-General, to the War Finance Corporation and to the bankers; it being understood that such a committee is not to have power to commit any individual company without its assent."

Dedicates K. of C. Building.

[BY A. P. NIGHT WIRE.]

VALLEJO, March 11.—Archbishop Edward J. Hanna of the Catholic archdiocese of San Francisco, dedicated the $15,000 Knights of Columbus Building at the navy yard here today. Col. Lincoln Karmany, commandant of the marine barracks, and Capt. Edward L. Beach, commandant of the navy yard, participated in the ceremony, with units of marines and sailors. Following its dedication the building was thrown open to the sailors and marines.

BERLIN FIGHTS BECOME BORES.

(Continued from First Page.)

form, it was easy for the revolutionists to disappear.

There was popping of rifles all day long from the ex-Emperor's palace eastward through the Alexanderplatz district, the revolutionists taking a pot-shot at the government soldiers or some of the boy-scout-looking soldiers of the government, sending a bullet to some house top where they thought the reds still were lurking.

SOUP STOPS FIGHT.

The sailors held the Reichstag Palace in peaceable possession until noon. When they saw the government troops getting their noon-day soup rations the sailors said they would call the war off if they could have soup, so came out and handed over their rifles, ate their soup and walked happily away.

Many of the former revolutionists were among the hundreds passing handbills today. The handbills are of all kinds—mostly for the government side against the revolution and strike. One sort of handbill was an appeal to the strikers to go to work and help bring peace and prosperity back to Germany. Another declared all true German hearts should join in prayer for the return of the great general, Ludendorff, whose master mind would soon solve the problems now vexing the country. Another handbill intimated most emphatically that if the great general, Ludendorff came back all true German hearts should join in chasing said great Ludendorff with a rope or in giving him proper escort with rifles to the nearest brick wall.

Soldiers were everywhere today and while everybody was free to come on the street and go walking, one had to keep on walking. Many streets where the revolutionaries were still supposed to be hiding and lurking were roped off and no one was allowed to go into them.

GIRL HIS ACCUSER.

Alleged Hypnotist Arrested While Wearing Army Uniform.

An alleged hypnotist wearing the uniform of an army sergeant was arrested last night by Lieut. Roberds on serious charges involving his relations with Mrs. Thelma Seinbrenner, [illegible] years old, who is said to have been assisting him in a vaudevill act. The soldier gave the name of Robert M. Godwin and accused the girl of being a German spy, but when Special Agent Turner of the Department of Justice was called he stated that there was nothing in the charge. Godwin admitted living with the girl, but stated that he had done so only to secure evidence against her. According to Mrs. Robertson of the Juvenile Bureau Godwin's relations with juvenile partners have been under investigation for some time. After two hours' questioning Godwin was locked up on a serious charge, and Mrs. Steinbrenner as a delinquent.

SHORT CIRCUIT MELTS BOLTS, HALTS TRAFFIC.

Traffic on the San Pedro line of the Pacific Electric south of the Southern Pacific drawbridge was tied up for two hours yesterday afternoon by a spectacular fire on the bridge caused by a short circuit of the power line. The short circuit melted the bolts at every rail connection on the bridge and set fire to the ties in nearly every connection.

At the risk of being electrocuted, Antony Gazro, a machinist employed by the National Engineering Company, dashed through the flames and under the tower-house and pulled open the main-line switches. S. M. Learned, the bridge tender, then attacked the blaze with a chemical apparatus and, with the assistance of the fire department, the blaze was put out. Mr. Learned estimated the damage at $2000. Service was restored at 6:30 o'clock.

What Can a Trust Company Do for Me

The answer, full and complete, is found in a new thumbnail series of Trust Booklets, now being distributed by the Trust Department of this Bank.

Under the following titles, they cover every phase of modern Trust Company fiduciary service for individuals:

1. "When The Law Takes Its Course."
2. "Three Episodes."
3. "Your Will and Your Executor."
4. "How Wills are Defeated."
5. "Planning Your Will."
6. "Testing Your Will."
7. "What is a Living Trust."
8. "Trusts for Women."
9. "Consider Your Life Insurance."
10. "The Care of Securities."
11. "What a Trust Company Has."
12. "Do You Know Him?"

While they last, any one may have a set of these booklets, by applying for them in person or by letter.

UNION BANK & TRUST CO. OF LOS ANGELES
SAVINGS COMMERCIAL TRUST
Entire Second Floor Garland Building
740 So. Broadway
"THE BANK OF PERSONAL SERVICE"
(Formerly Kaspare Cohn Commercial and Savings Bank)

To the Public

Substantial advances in the price of all coffees, and to which all coffee importers and roasters are subject, make it necessary for you today to pay more money for your coffee than you have in the past, unless you wish to accept inferior quality.

You can rest assured when you buy "NEWMARK'S PURE" that the quality is the same you have always enjoyed. The price may vary—but the quality—never.

NEWMARK BROS.
Los Angeles

Immediate Delivery (Just NOW) of THE NEW EDISON (the phonograph with a ...

STYLES ILLUSTRATED

Never was there a time throughout the country when the stock of Edison Phonographs was so depleted.

We are most fortunate in being able to offer you practically every style and finish at this time. The Moderne, $120; the Sheraton, $175; the Adam, $220; the Chippendale, $285, and the Inlaid Sheraton, $300.

As stock becomes scarce terms usually increase, but we will sell for cash or on a monthly payment contract running from two to twelve months if desired.

If you do not own a phonograph ... have missed much, ... yourself any longer. ... Dept. awaits an opportunity ...

Name............ Address...

416-18 South Broadway

Send for Catalog

The Wiley B. Allen Co. MASON AND HAMLIN PIANOS
PIANOS PLAYERS MUSIC
Stores also in San Francisco, Oakland, ... Sacramento, San Diego.

Latest News of State Legislature.

...IEN BILL IS KNOCKED OUT.

...Asking Deportation Defeated in Assembly.

...ature to Inspect New Hospital at Weimar.

...Law Enforcement Slated to Come up Thursday.

[BY A. P. NIGHT WIRE.]

...RAMENTO, March 11.—The ...bly today defeated, 27 to 35, ...Wendering resolution which ...have memorialized Congress ...laws providing for deportation of aliens who fail to complete ...ization within a reasonable ...after becoming eligible thereto and providing for free education ...foreigners as a preliminary to ...ralization.

"...can't make good citizens by ...tion," said Assemblyman Hur... ...opposing the resolution.

"...resolution aims at the aliens ...during the war would not fight ...United States nor their own ...try," said Assemblyman Mor... "We don't want citizens of that ... The place for such aliens is ...under the ground."

...ering said the laws he would ...Congress enact would act as "a ... beneath the melting pot." ...are 10,500,000 unnaturalized ...in the United States, he said.

...'s bill, which he said aimed ...the California National ...regulations conform to those ...States, passed the Assembly. ...the bill would not increase ...of the Adjutant-Gen... ...nor retain in office per... ...temporarily employed during the war and now no longer useful, as suggested by Assemblyman Gebhart.

Assemblyman T. M. Wright gave notice of a motion for reconsideration.

Both houses will hold routine sessions of an hour or less tomorrow before the legislators leave for Weimar, near Colfax, where they will visit the new tuberculosis hospital built by eleven counties.

PROHIBITION UP THURSDAY.

Thursday Senator Harris's amendments to his prohibition enforcement bill will be considered in the Senate as a special order of business. Several labor measures may be considered by the Assembly, including White's nine-hour-day laundry workers' bill, Mrs. Dorris's ten-hour-day servants' bill and Hurley's child labor law, which would prevent boys under 14 from acting as "newsies."

The Assembly Medical and Dental Laws Committee agreed today to report favorably Assemblyman Wickham's bill reducing the number of members of the State Pharmacy Board from seven to five, providing for reciprocity in licensing pharmacists from other States, and requiring the board to turn its money into the State Treasury. A. J. Gardner, Los Angeles druggist, spoke for the bill. Senator Sharkey said the board was one of the most efficient in the United States, and Assemblyman McColgan said he believed it should not be hampered in the work of preventing the illicit use of drugs, which, he said, would be a problem created by prohibition.

SHERIFFS' BILLS TABLED.

Two bills affecting feeding of prisoners in county jails by sheriffs were tabled by the Assembly County Government Committee. One by Mather would have required sheriffs to purchase through the county purchasing agent the food needed for the prisoners. Another by Baker would permit sheriffs to contract with Supervisors to feed prisoners at 50 cents a meal.

William W. Clary, a deputy in the Los Angeles County Counsel's office, urged passage of Mather's bill to remove a "constant temptation for sheriffs to make money by underfeeding prisoners." Assemblyman Bruck said it was the custom in most California counties to permit sheriffs to make money on their contracts to feed the prisoners as a part of their compensation. Clary refused to answer a question by Assemblyman Ekswaard as to whether the Los Angeles Sheriff abused the contract plan. George Greer, Los Angeles attorney, opposed Mather's bill.

The Assembly Live Stock and Dairy Committee recommended passage of Martin's bill requiring the labeling of milk in which cocoanut oil is used as "imitation milk."

Passage of Ream's bill empowering county boards of supervisors to condemn a right of way for a road along streams was recommended by the Assembly Fish and Game Committee.

ASSEMBLY BILLS.

Bills granting to municipalities control of water fronts or extending such control were passed by the Assembly today.

Four measures by Assemblymen Anderson and Wendering were passed, the effect being to permit the leasing for periods of fifty years of lands along the east shore of San Francisco bay, including the harbor fronts of Oakland, Berkeley, Albany and Emeryville.

Martin's bill granting Monterey control of its water front and Wickham's measure to grant Hermosa Beach its tidelands passed the Assembly.

Mrs. Dorris's domestic servants' ten-hour-day bill was referred to the Labor and Capital Committee when Assemblyman Cleary offered an amendment which would make it possible for women in such employment to work seventy hours instead of sixty hours a week, provided time and a half pay were granted for the additional ten hours.

The Assembly Judiciary Committee recommended passage of Doran's bill, which would prohibit displaying the red flag or other symbol of anarchy, and Argabrite's bill, aimed at the I.W.W., which would make the penalty for criminal conspiracy the same as that for the actual criminal act.

The Senate Elections Committee took under advisement today a bill by Senator Carr intended to speed the count of ballots at elections. After hearing arguments both for and against the measure, members of the committee indicated they would favor the bill if the adoption of the plan were made permissive instead of mandatory. J. H. Zemansky, Registrar of Voters of San Francisco, said he would withdraw his objections if opportunity were given for the plan to be tested.

A joint resolution urging Secretary Daniels to send to San Francisco one of the captured German submarines, "preferably the Deutschland," to be placed in Golden Gate Park as a monument to the courage, fighting skill and patriotism "of our Pacific Coast world war heroes," was introduced today by Senator Scott.

Action by the Senate on a joint resolution by Senator Inman urging the adoption of a universal military training system by the Federal government was deferred after Senator Benson said the resolution was not quite clear, and asked more time to study it.

ECONOMY LOSING FIGHT IN STATE.

Begin Retrenching Retrenchments Until Saving of $500,000 is Dwindling Away.

[SPECIAL STAFF CORRESPONDENCE.]

SACRAMENTO, March 11.—Bulletins from the secret conferences of the administration over the efficiency and economy report are to the effect that, one by one, the recommendations for retrenchment made by the commissioners are being modified or eliminated.

In the beginning the report recommended a reduction in the expense of general departments of about $500,000 a year. The amount is said to have already been reduced to less than $300,000, and it is still going down.

As the total increase in cost of State government last year was more than $8,000,000, a reduction of $500,000 would be only a sop offered to protesting taxpayers. To offer a reduction of $300,000 is tantamount to an insult to the taxpayers of the State.

...ie Russell, who ... continual top... ...in Flickers, ...ed in from Santa ...the other ...in that big... ...d, power-cough... ...agon of his !"! ...id he came down ...3 reasons. ...One reason was a ...& BEAN Spring ... the other 2? ..., they don't mat... ...just so long as ...gets the new ...ts and ties he .../;/;/;/Bill is ...like a lot of ...real particu... ...chaps and likes ...Alexandria Hotel ...of WOOLF & BEAN. ...son? ...artest Togs in ... ...urs for that ...

...llie + Jack

MILK PRODUCERS SAY PROFIT IS TOO SMALL.

DAIRYMEN ONLY "MAKE LIVING," SENATE INVESTIGATORS ARE TOLD.

[BY A. P. NIGHT WIRE.]

SACRAMENTO, March 11.—A great many dairymen in California are "making a living" from their business, but not many of them are making a profit, according to testimony given today at the legislative food inquiry by S. M. Ayers, secretary of the Associated Dairymen of California. J. V. Short, a distributor from Modesto, testified he made no profit last year on sales of milk, but he did receive some profit from sales of ice cream and by-products. A. Meister, of Sacramento, both a producer and distributor, told the committee he thought the price of 13 cents a quart for milk to the consumer in Sacramento was legitimate.

He testified that at a meeting of local dairymen last fall an effort was made to raise the price to 14 cents, but that he objected. He said milk that was sold at 8 1-3 cents a quart before the war was being sold today at 13 cents.

Meister agreed with a number of other winesses that the increase over post-war prices was due to the increased cost of labor, feed and supplies.

J. M. Henderson of Sacramento, president of the Dairymen's Association, presented to the committee a statement in which he demanded of the State "at this time an investigation into the cost of production and other matters relative to the industry and our association, as will in the end mean something to the State, the consuming public and the producer of milk.

"We court an investigation because you will do much to help us overcome the prejudice that exists between the consumer and the producer and show up the speculator in his true light," the statement concluded.

Ayers read figures to the commission which he said had been prepared by the United States Department of Agriculture, showing the producers were selling milk in San Francisco at 7.7 cents a quart; Los Angeles, 7.5 cents; Sacramento, 7.2. Of nine eastern cities he named, his figures showed the producers were selling at prices ranging from 7.5 in Cleveland, to 9.6 in Boston.

H. W. Watson of Stanislaus country testified that many dairymen in that county had quit business because they could not make a profit.

SENATE PASSES ELECTION LAW.

(Continued from First Page.)

in the administration benches. Duncan was cheered roundly by the galleries, despite the menacing frowns of Lieut.-Gov. Young. But the twenty-six union labor and administration votes were cast solidly against it. Senators Carr and Brown of Los Angeles voted with the machine.

"I know now," remarked a Southern California Superior Court judge, who was in the gallery, "why Senator Brown doesn't get anywhere with his fight against Market Director Weinstock. A man who will vote for such a primary election bill must not be surprised that the sincerity of his intent in other measures should be questioned."

Senator Rominger said after the vote was taken that the Republican and Democratic Senators who favored a different primary election bill would carry their fight before the electors themselves in the next State election. "There are too many honest and intelligent people in the State of California for such an election law to remain long on the statute books," he said. "They have enough votes to kill a fair primary law at this session; but there are other sessions coming. Justice can afford to wait."

An administration - union labor combination has been made in the Assembly similar to that which forced the Breed bill through the Senate. The combination boasts fifty votes for the bill. The independent minority will oppose the bill, but their oppostiion will be in the nature of a forlorn hope. The single virtue possessed by the Breed bill is that it eliminates one bad feature of the present law.

WOMAN NAMED TO HARVARD FACULTY.

[BY A. P. NIGHT WIRE.]

CAMBRIDGE, March 11.—The first woman to hold a position on the Harvard University faculty will be Dr. Alice Hamilton of Chicago. Announcement was made tonight of her appointment by the board of overseers as assistant professor of industrial medicine in the Harvard medical school.

COMMISSIONS ARE TREMBLING

Efficiency, Economy Report Leaks are Ominous.

Market, Reclamation Boards' Fate in Balance.

With One Falling All Forty in Grave Danger.

[SPECIAL STAFF CORRESPONDENCE.]

SACRAMENTO, March 11.—Gov. Stephen's Efficiency and Economy Commission has become the byword of Sacramento. The commission's report was prepared a week ago, but it has not yet left the hands of the Governor.

Just what he expects to do with it is not clear. It is a signed report and, as such, cannot very well be censored. Yet, it is known that strong political interests are at work to have some of the recommendations eliminated or modified.

As soon as the report went to the Governor, news of its context began to leak out. Some of the commissioners are accusing others of trying to protect political associates; but there are those who say that the leakage did not start until the Governor began to make certain inquiries. These remark sententiously that a cask can leak from the top as well as from the bottom.

There has been a sudden flocking of attorneys to the capital from different parts of the State. Curiously enough, all of them are retained by one or more State commissions. They are busy as bees about the Governor's office, which in itself is sufficient evidence that the economy commission has recommended that there be a co-ordination of legal service for the different commissions and that the indiscriminate employing of attorneys with political pulls be stopped.

It has been observed that Senator Brown is going about with a smile about the length of a Burbank watermelon. This fits in well with the rumor that the commission has looked with disfavor on the activities of the State Market Commission, which consists chiefly of one Harris Weinstock. A State commission that costs $5000 every two years but produces no State markets, does not harmonize well with efficiency and economy.

Interest has been added to the commission scandal by the attempt of a Sutter county grand jury to indict the State Reclamation Board members for "having aligned themselves with the Armour interests."

During the recent winter rains, tracts of land containing in the aggregate more than 30,000 acres in Sutter county were flooded for the first time in fifty years. The Armour interests own a tract of low land on the upper Sacramento River of more than 1500 acres. The Sutter county grand jury has made a report declaring that the State board favored the Armours to the extent of building a levee about the Armour property which protected it but caused the flooding of twenty times its acreage of better land.

The grand jury urges Gov. Stephens to fire the board bodily for improper conduct in office. It also asks the Legislature to so amend the present reclamation laws that members of the commission will be elected and not appointed.

This reclamation mess is making a great deal of trouble for the forty fat commissions; for if one falls there is imminent danger that the others will follow.

ANTI-INJUNCTION ACT SUPPORTERS BEATEN.

[BY A. P. NIGHT WIRE.]

SACRAMENTO, March 11.—After an effort to have the Senate Labor and Capital Committee report out with a favorable recommendation the anti-injunction bill introduced by Senator Flaherty, failed tonight, members agreed to a plan to "sign out" the bill tomorrow. The vote tonight to report the bill favorably was 4 to 3, but six affirmative votes were necessary under the committee rules to get it reported out.

No arguments were offered either for or against the bill.

"To be candid, we will have the necessary six votes to report the bill favorably," Flaherty told members of the committee at the meeting tonight.

The bill was passed by the Legislature two years ago, but was vetoed by Gov. Stephens.

Ma says Dad is a lot more cheerful mornings since we've had

POST TOASTIES

(Delicious Corn Flakes) —Bobby

At all grocers

Bobrick's Cloudy Ammonia

Manufactured by BOBRICK CHEMICAL COMPANY

111 Garey Street Los Angeles.

Use half as much

HOLD GOWLING, INCREASE BOND.

Mining Man Must Answer in Mrs. Northcutt Case.

Lieutenant Faces Alleged Supplanter in Court.

Witnes Tells of Following Couple from Reno.

[EXCLUSIVE DISPATCH.]

SAN FRANCISCO, March 11.—William E. Gowling, the mining man who is accused by Federal authorities of misconduct with Mrs. Myrna Northcutt, wife of Lieut. Carlton Northcutt, a discharged naval officer, sat face to face with an angry husband in United States Commissioner Francis Krull's office today and listened to testimony which resulted in his being held to answer on a charge of violating the Mann White Slave Act.

Lieut. Northcutt came up from his home in Los Angeles to testify at the hearing, and, taking the stand, he glowered menacingly at the man whom he accuses of breaking up his home. But Gowling's eyes were averted, and neither man spoke to the other.

In addition to Lieut. Northcutt, the government called two witnesses, Charles J. Sadleir, manager of the Hotel Golden at Reno, and Herbert Clark, a detective employed by a Salt Lake agency. Mr. Sadleir produced the register of his hotel, showing that Gowling and a woman with three children had occupied a suite there for several days on two occasions, once in August and once in October of last year. He understood, he said, that it was Gowling's wife and family.

OCCUPIED APARTMENT.

Clark testified he had been instructed to "Shadow" Mrs. Northcutt when she took the trip from Chicago to Reno, and that it was Mrs. Northcutt who occupied the apartment at the Hotel Golden with Gowling. Clark also said he had followed the couple when they went by auto from Reno to Sloat in Plumas county, California.

It was this trip from Nevada into California on which the government bases its charge of transporting a woman from one State to another for immoral purposes.

The detective further testified that after their arrival at Sloat he went one evening to the cottage occupied by Gowling, peeked through the bedroom window and sawing Gowling and Mrs. Northcutt together.

Lieut. Northcutt was placed on the stand to identify four letters written by Mrs. Northcutt to Gowling, and seized in Gowling's room here when he was arrested ten days ago by Federal officers. The letters were not read and their contents are being kept secret for the present by the Department of Justice, but it was decided to put one paragraph from one of the letters in evidence. This read as follow:

"Our baby, sweetheart, is awake, so I must dress him. Write me at your leisure, honey. I love you as always."

The baby referred to, according to Federal authorities, is an infant born while Lieut. Northcutt was in France. In addition to this child Mrs. Northcutt is the mother of two little girls, 6 and 8 years old.

Lieut. Northcutt testified that when he returned from France on January 25 he went to his wife's home in Riverside, but learned things were not as they should be, and stayed there only two days. He is now living in Riverside with his wife's mother, who, it is said, has taken a stand against her daughter in this case. He also said that he first suspected an attachment between Gowling and his wife in 1916 and left his home for a month on that occasion, but was finally persuaded that he was mistaken and returned to his wife. But when he went to France he said he warned his wife that she must never speak to Gowling or be seen with him. After ordering that Gowling be held to answer in the United States District Court, Commissioner Krull increased his bonds from $500 to $1000.

MRS. DOUG FAIRBANKS WILL REMARRY TODAY.

[EXCLUSIVE DISPATCH.]

NEW YORK, March 11.—Beth Sully Fairbanks, who obtained a divorce a few days ago from Douglas Fairbanks, moving-picture star, is to be remarried tomorrow. The bridegroom is James Evans, Jr., a broker of Pittsburgh.

The pair obtained a marriage license at the Municipal Building late this afternoon. The affidavit said the ceremony would be performed tomorrow by the Rev. Percy S. Grant at the Church of the Ascension. It will be Mr. Evans's first matrimonial venture.

Although in the decree Fairbanks's former wife received permission to resume her maiden name, the affidavit on file at the City Clerk's office is in the name of Beth Sully Fairbanks. Her address is given as 171 West Seventy-first street, and her age as 32.

Mr. Evans lives at 4205 Bigelow boulevard, Pittsburgh, and is 35 years old.

Mrs. Lincoln's Dressmaker Dies.

[BY A. P. NIGHT WIRE.]

AURORA (Ill.) March 11.—Mrs. Harriet B. Squier, at one time dressmaker for Mrs. Abraham Lincoln, is dead at her home here, aged 87.

A full figure has much beauty of line when properly controlled and shaped in the contour of a good corset.

The Front-Lace Redfern, designed for such a figure, will most strikingly emphasize its beauty.

Redfern THE PREFERRED FRONT-LACE Corset

Made by The Warner Brothers Company, Inc.

A self-adjusting web protector under the lacings

NO EMPTY BOAST

Maxwell Breaks Record!

The World's non-stop Motor "Sealed in high gear" 24-Hour City Record fell to Maxwell prowess Sunday night at 6 o'clock.

This great achievement, acknowledged as the most daring test on the mechanism of a motor car, was accomplished the second day of the Maxwell "Sealed in high gear" drive, which started last week Friday at 6 p.m. and has been going ever since.

All through those days and nights, stopping and starting on high gear, pulling its load of driver, helper and official observer, with extra gasoline, oil, and supplies for the men, the sturdy Maxwell has rolled up a mileage which fully establishes the wonderful stamina and power of the 1919 series Maxwell.

1711 miles—(equivalent to the mileage from Mexico to Canada)—was the Maxwell "high gear" score Monday at 6 p.m. The world's former official record for "sealed in high gear" city driving was 587 miles made at Chicago March 25th, 1917. (See A.A.A. Record of that date.)

In races against time and distance competing cars have had the advantage of lower gears to reduce the strain and stress of starting their loads; now comes the New Maxwell to show the world an ability beyond anything heretofore attempted, driving "Sealed in high gear" all through traffic in the busiest part of the day on the busiest streets in this city.

Again we say—(mark it well)—this great test demonstrates beyond compare, the dependability of construction and the wonderful advantage of low operating expenses in Maxwell motor cars. In buying a Maxwell you get the greatest value per dollar ever built into a motor car.

We extend you a hearty invitation to come and try out the New Maxwell yourself.—Then you'll know.

"More Miles on Gasoline—Most Miles on Tires"

Harold L. Arnold

Motor Car Merchant, 7th & Grand Ave.
Branch Houses—Pasadena, Santa Barbara, San Diego.

...Logan Says:

..."Wordologists" say that ...ISFIED and CONTENTED ...the same thing— ...I don't believe it— ...I AM SATISFIED that ...a lot of you fellows who ...buy your hats of me— ...believe me, I'M NOT CONTENTED—

...I'M also SATISFIED that ...would give us a trial on your ...

...you'd be CONTENTED— ...BETTER TRY US TO... ...I'LL never be either ...SATISFIED or CONTENTED or ...done until you do—

Values $3.50 to $15

This is Hat Logan "Meet me Bare-headed"

HAT LOGAN "ORIGINATOR" 628 S. Broadway Established 17 Years

...Milk for INFANTS and INVALIDS

Malted Milk

Rich Milk, Malted Grain Extract in Powder OTHERS are IMITATIONS

The Times Free Information Bureau
619 South Spring Street

THE TIMES FREE INFORMATION AND RESORT BUREAU is for the accommodation and benefit of persons seeking interesting routes of travel, desirable hotels and rest, recreation and recuperation at the seashore or in the mountains.

Particulars are furnished by competent attendants and by correspondence to the general public regarding rates and attractions of railroad and steamship lines, hotels and pleasure and health resorts. Photographs, descriptive circulars and transportation literature are kept on hand for inspection and distribution. Times readers can obtain here in a few minutes, without the delay incident to writing for it, all the information necessary for a safe and enjoyable journey or vacation. This service is absolutely free. Literature may also be obtained at the New Times Building, Broadway at First street.

PERSONS CONTEMPLATING VISITING LOS ANGELES ARE PRIVILEGED TO HAVE THEIR MAIL ADDRESSED TO THE BUREAU.

Resorts

The Broadmoor—built of stone, steel and concrete—naturally fire-proof.

Recreation's Newest Shrine Amid the Colorado Rockies

THE BROADMOOR—ten minutes from Colorado Springs—and society's latest rendezvous, is surrounded by its own scenic Mountain Park of 2000 acres.

Interlacing the nearby pine-strewn crags are countless bridle paths and smooth, hard, wide motor roads that invite the before-breakfast gallop and the bright morning sun.

Overhead Colorado's skies are sapphire blue. The sweet, clean air sparkles with vigor. The nights have a million stars and the mellow moonlight brings out with startling clearness the huge bulk of the nearby mountain range.

Golfers who have played the best courses of both this continent and the old, find the Broadmoor's undulating links remarkable in interest and excellence.

THE BROADMOOR is not merely an hotel, but an imperishable tribute to the finest type of Italian art and is built of stone, steel and concrete. Nor is one's enjoyment of it limited by seasons, as it is open the year 'round.

With Nature's most exquisite mountain wilderness as its background—yet within ten minutes of the metropolis of the Pike's Peak region, it is a place of rest and beauty all the world may well envy.

Home of Sparkling Manitou Soda Water
You may reroute your ticket via Colorado Springs without extra cost.

The BROADMOOR
COLORADO SPRINGS

De Luxe Booklet
Illustrated by Vernon Howe Bailey
on request

GOLF POLO Now in Full Swing at Del Monte

HOTEL DEL MONTE
"THE GREAT CENTER OF EVERYTHING SPORTING"

Sojourn a while at HOTEL DEL MONTE—the famous resort on the Historic Bay of Monterey—Conducted on the American Plan. THE NEW DEL MONTE LODGE AND CLUB HOUSE at Pebble Beach is NOW OPEN and accommodations may be secured on the European Plan, from $4 per day upwards. Dining room and Grill service a la carte. ANNUAL POLO TOURNAMENT, March 29th to April 13th. Play on two regulation fields. WEEK-END and HOLIDAY GOLF Tournaments regular attractions. Two 18-hole Championship courses. Private Hunting Preserve—Excellent fishing. Wire for reservations. Management of Carl Stanley.

Through Parlor Car Service From Los Angeles Re-established.

NEW DEL MONTE LODGE AND CLUB HOUSE

ARLINGTON HOTEL
SANTA BARBARA

An absolutely Fireproof Hotel—All Outside Rooms, affording plenty of light and air—Headquarters for Tourists from all parts of the world. Private Lavatories in connection with all rooms. Ideal climate the year round. Automobile road is now perfect. 3½ hours' run, Los Angeles to Santa Barbara. Unexcelled facilities for care of automobiles in hotel grounds.

E. P. DUNN, Lessee.

The Most Attractive and Sportiest Golf Links in California

STRATFORD INN
DEL MAR, CALIFORNIA
NOW OPEN

Under Management of WM. H. SIBBALD.
Excellent Cuisine
New Golf Course — Saddle Horses
Ocean Bathing — Magnificent Plunge.
Tennis and All Outdoor Diversions. Dancing.

Hotel Virginia AT THE BREAKERS' EDGE. LONG BEACH. Absolutely fireproof. American plan. Golf, Tennis, Dancing, Bathing. Center of social events. Luxurious accommodations. Hospitable atmosphere. Write for folder. G. M. Burbank, Mgr. ARMY AND NAVY HEADQUARTERS.

Santa Catalina Island—THE NEW MODERN Hotel St. Catherine NOW OPEN. BANNING COMPANY, Agents, 104 Pacific Electric Bldg., Los Angeles.

Cousin Mary's TEAROOM 1907 ESTRELLA AVE.—NEAR W. WASHINGTON. FLOWER PRESERVES—Home cooked meals exclusively—Flower Preserves SERVED FREE with dinner orders.

Steamships

TRAVEL BY STEAMSHIP The ADMIRAL LINE
Berth and meals included in all fares
THROUGH SERVICE TO SEATTLE TACOMA VICTORIA
S.S. Governor Sails Thursday

San Francisco Direct
S.S. Spokane Sails Friday
Round Trip Fare $22.00.

$3.00 One Way — San Diego — $5.00 Round Trip
S.S. Governor Sails Wednesday

THE ADMIRAL LINE
Pacific Steamship Co.
624 So. Spring St. Phone Main 7382.
Long Beach Office, 115 W. Ocean Av.

CUNARD ANCHOR
NEW YORK TO LIVERPOOL
CARMANIA ....MARCH 24
AQUITANIA .... APRIL 5
Market and First Sts., San Francisco, or Local Agents.

Australia
OCEANIC STEAMSHIP CO.
Fast U. S. Mail S.S. SONOMA, VENTURA. 10,000 ton Lloyds A1 register. Delightful Service. Sydney Short Line—Samoa—Honolulu. Quickest passage, lowest rates. Pacific Tours, $277.50, 1st class. Ventura sails April 8th. Sonoma sails May 6th. A. M. Culver, 517 S. Spring St., Los Angeles, or 601 Market St., San Francisco.

AUSTRALIA
NEW ZEALAND AND SOUTH SEAS
Via Tahiti and Rarotonga
Mail and Passenger Service Every 28 days.
Union S. S. Co. of New Zealand
230 California St., San Francisco.
Or local Steamship and Railroad Agents.

Resorts

HOTEL ASTOR NEW YORK

SEASONED travellers, self-admittedly hard to please, find that Astor service and cuisine set a standard of hotel excellence.

Here you may find quiet and repose, yet have New York's gaiety at the call of your mood.

We would like to send you an interesting little booklet entitled "New York In Your Pocket." Write for it.

Times Square
At Broadway, 44th to 45th Streets—the center of New York's social and business activities. In close proximity to all railway terminals.

En route North don't fail to stop at
Hotel Vendome
San Jose
14 acres beautiful grounds. In the valley of heart's delight. Blossom time March 20 to April 10. Most beautiful site in California, excellent golf links, table unexcelled. Wire reservations our expense.

Resorts

Personally Conducted Round Trip to SAN DIEGO — Visiting the Missions at San Juan Capistrano and San Diego. The Caves at La Jolla; Camp Kearny, Ramona's Marriage Place, Tia Juana, Mex.; Coronado; etc. Further information phone 24246 or at Auto Desk, Hotel Rosslyn.

VENICE — Sunday, March 16th, The Green Event. ONE THOUSAND Features

MILE HIGH MT. LOWE ROUND TRIP $2.00

RADIUM SULPHUR SPRINGS — MELROSE AVENUE AND GOWER STREET.
Drink and bathe in the most radio-active natural curative mineral water. It purifies blood, keeps you young. HOT BATH treatments for Rheumatism, Colds, Locomotor ataxia, Sciatica, Heart, Stomach, Liver, Kidney, Bladder, Blood, Bright's, Nervous and Female Troubles. Doctor's advice free. West Sixth Street car line. Phone 577104.

Los Angeles Hotels and Apartments

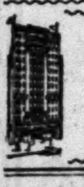

HOTEL STOWELL
414-416-418 SO. SPRING ST.
FIREPROOF—275 ROOMS—ALL WITH BATH AND CIRCULATING ICE WATER. CAFE IN CONNECTION.
$1.50 AND UP
Reservations by Wire or Mail Given Prompt Attention.

STORAGE, MOVING AND FREIGHT FORWARDING

Colyear's Fireproof Storage
Phone 60677 — 415 SO. SAN PEDRO ST. — Main 1117
STORE YOUR FURNITURE IN
Private Locked Rooms $1.50 Per Month
MOVING, PACKING, SHIPPING.

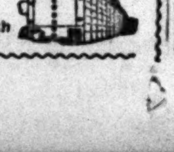

San Francisco Hotels

SAN FRANCISCO CLIFT HOTEL
GEARY AT TAYLOR STS.
HEADQUARTERS FOR TRAVELERS FROM ALL PARTS OF THE WORLD.—300 outside rooms, each with private bath. Absolutely fireproof. BOTH AMERICAN AND EUROPEAN PLANS. On direct car line to all points and within easy walking distance of theaters. Homelike with a personality distinctively its own. GOLF courtesies. F. C. Clift, Pres., Obadiah Rich, V.-P. and Manager.
Where Service Predominates

THE SHIP VENICE BY THE SEA

SOUVENIRS TONITE

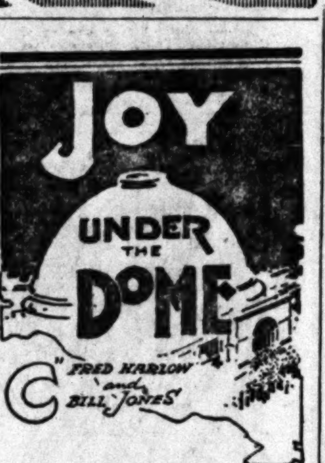

JOY UNDER THE DOME
FRED KARLOW — BILL JONES

DANCING DINING CABARET
On the Ocean Park line in VENICE

WILD WESTERN MEN NEAR HOME

Members of Division on Way to Camp Lewis.

Five Base Hospital Units are to Return Soon.

Three Transports Arrive at Ports on Atlantic.

[BY A. P. NIGHT WIRE.]

WASHINGTON, March 11. — Organizations assigned to early convoy home were announced by the War Department today as follows:

Base hospitals Nos. 8, 21, 41, 56 and 115; Tenth Anti-aircraft Battery, companies Nos. 801, 802, 113 and 114, Transportation Corps.

WESTERNERS NEAR HOME.

[BY A. P. NIGHT WIRE.]

BILLINGS (Mont.) March 11. — Eighty-five overseas veterans, representing the Sunset, Wild West and Forty-second divisions, passed through Billings shortly after noon today bound for Camp Lewis.

NANSEMOND ARRIVES.

[BY A. P. NIGHT WIRE.]

NEWPORT NEWS (Va.) March 11.—With 5500 troops on board, the transport Nansemond arrived here today from St. Nazaire.

The Fifty-sixth Engineers, one of the units aboard, was the only "flashlight" outfit in the Allied armies, having been organized to break up night air raids by spotting planes and Zeppelins for the artillery. Other units arriving were the Seventy-fourth Engineers, Fifty-third Coast Artillery, Fifty-fifth Ammunition Train and a casual company from Iowa.

MT. VERNON LANDS.

[BY A. P. NIGHT WIRE.]

NEW YORK, March 11. — With 85 officers and 2674 troops of the Twenty-seventh Division — former New York State National Guardsmen —the steamship Mt. Vernon arrived here today from Brest. The vessel brought altogether 5784 troops, including a large number of casuals and 96 nurses, together with 7 officers and 813 men sick or wounded.

Casual companies aboard included the following: Nos. 1410 of Montana, 1413 of South Dakota, 281 of Oregon, 284 of California and 294 of Colorado.

Traveling as a casual on the Mt. Vernon was Brig.-Gen. James D. Glennan.

The steamship Adriatic, which arrived here from Liverpool today, brought 209 steerage passengers, most of them Americans who had been discharged from the Canadian Expeditionary Forces. The Adriatic also discharged 1698 Canadian troops at Halifax on this trip.

The transport Agamemnon arrived here today from Brest. Units aboard included One Hundred and Second Engineers, sanitary detachment, Second Battalion Headquarters and companies E and F and a casual company from California.

Col. Benjamin B. Shedd of Boston commanded the troops returning on the Agamenon. Most of the nurses on board were from Michigan and Virginia. Co. E of the One Hundred and Second Engineers claims the honor of having the best army baseball team in France. Two members of the team were killed in action and one severely wounded.

Officers of Co. F reported that they had the difficult task of crossing the Scheldt River on pontoons October 19, 1918. Only seventy-nine men were left when the unit finally reached its objective and then it discovered that it had no infantry support. The survivors of the company took refuge in a farmhouse and defended it with their rifles for two days before they were relieved by units of the Thirtieth Division. There were only four casualties in the fighting around the farmhouse.

Victor Belondis of San Francisco, who was attached to the Forty-ninth Aero Squadron, returned with his bride, who was Miss Paulen Bilde, daughter of a French sculptor. Other passengers on the Agamnon included five French army officers who are on their way to Vladivostok to take charge of certain French interests in Siberia.

VETERANS WELCOMED.

[BY A. P. DAY WIRE.]

SAN FRANCISCO, March 11. — San Francisco today greeted 435 men of the Sixty-second Coast Artillery and 111 overseas casuals from Camp Dix, N. J., arrived here for demobilization. The men were banquetted by the Red Cross and loaded down with cigarettes, candy, badges and flowers by a big group of "One Minute Girls" from the War Camp Community Service.

After a parade through the streets the Sixty-second men were addressed by Acting Mayor Ralph McLeran and Father Joseph McQuaide, their chaplain.

MARSHALL TO RETIRE FROM POLITICS SOON.

WILL BE OUT FOREVER IN TWO YEARS, VICE-PRESIDENT TELLS ARIZONANS.

[EXCLUSIVE DISPATCH.]

PHOENIX, March 10.—Addressing the Arizona Legislature from the House floor today, Thomas R. Marshall, Vice-President of the United States, announced his intention of retiring from politics at the end of his term.

"I went into office with the Wilson kite," he said, "and will go down with it. Two years from now I will be out of politics forever, and at liberty to talk as I please."

The Vice-President advocated the election as legislators of men upon whom dependence could be placed, men of expertness and capability in their work, and said such men should be let alone. He expressed belief in rule by the majority, but not to the extent of overriding the inalienable rights of a minority. He made only incidental reference to the League of Nations.

The Senate today passed over the Governor's veto a bill granting a subsidy of $10,000 for the first producing oil well developed in the State. The Governor based his veto on constitutional grounds.

Elaborate plans are being made by the Phoenix Chamber of Commerce for the entertainment of an Imperial Valley committee that will arrive tomorrow morning to make inspection of the Salt River irrigation project and its methods of administration. The visitors will include thirty representatives of the Associated Chambers of Commerce and Imperial water companies. Several days will be spent here and opportunity will be afforded for the visitors to see the Roosevelt Dam.

FITZGERALD MUSIC COMPANY

Reproducing Hand Playing

Distinguished from mere mechanical piano playing

THERE is no instrumental feat which human fingers can perform which is impossible for the wonderful flow and flexibility of the Knabe Ampico.

KNABE AMPICO
Reproducing Piano

is unique, and not even approximated in character by any other instrument in the world.

Hear the Knabe Ampico and you will hear Godowsky, Gabrilowitsch, Hofmann and any of a score of other great artists, literally. We invite you to attend such a performance any day this week.

THE Knabe Ampico may be played three ways—primarily as a Reproducing Piano; manually; and, incidentally, like an ordinary player.

Fitzgerald Music Co.
Hill St. at 727-729

Send Coupon for Catalog

Name........................ Address........................

DETROIT TO VOTE ON STREET RAILWAY BUY.

[BY A. P. NIGHT WIRE.]

DETROIT, March 11.—Following the reaching of a tentative agreement by the City Railway Commission and officials of the Detroit United Railway for purchase by the city, at a cost of $31,500,000, of the company's properties in Detroit, the City Council this afternoon decided to submit the proposition at the April 7 election. If the plan carries and the purchase is made, the city will assume ownership and control of the lines July 1, 1919, city officials state. The agreement calls for an initial payment by the city of $15,000,000. Detroit United Railway stock is largely held in Canada.

Hear Rate Arguments.

[BY A. P. NIGHT WIRE.]

WASHINGTON, March 11.—Arguments were heard in the Supreme Court today on appeals brought by the Skinner and Eddy Corporation of Seattle, shipbuilders, from Federal court decrees dismissing injunction proceedings brought to prevent enforcement of increased railroad freight rates on steel and iron shipments from the East to the Pacific Coast.

Powder Always Shows On a Rough Skin

Do you realize that your skin would look twice as nice if you used a finishing cream every time before you put on face powder?

Follow this simple formula—
"A little CRÊME ELCAYA rubbed gently into the skin; then if you need color, a very little rouge spread carefully over the cheeks before the cream is quite dry; and after that the film of face powder over all."

CRÊME ELCAYA
is a delightful, non-greasy, disappearing toilet cream that makes the skin like velvet.

Your dealer has ELCAYA and has sold it for years. Ask him.

James C. Crane, Sole Agent
Creme Elcaya — Elcaya Rouge — Elcaya Face Powder
148 Madison Ave., New York

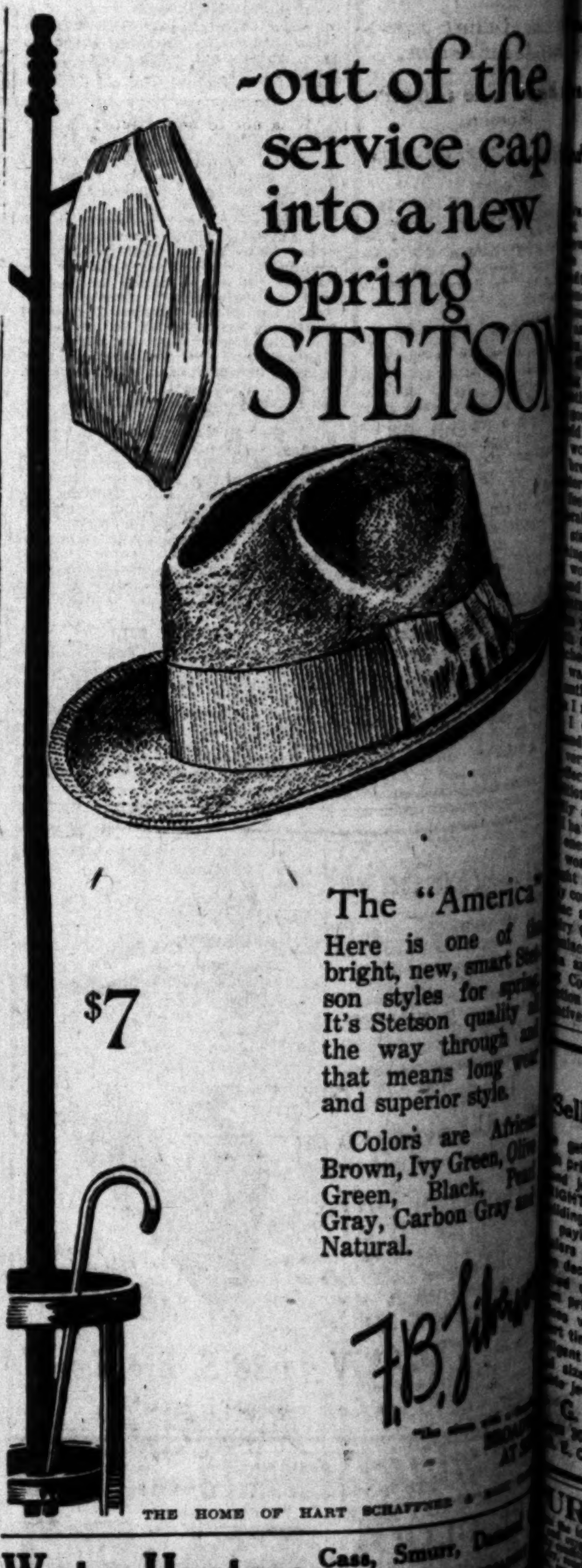

-out of the service cap into a new Spring STETSON

The "America"
Here is one of the bright, new, smart Stetson styles for spring. It's Stetson quality all the way through and that means long wear and superior style.

Colors are Brown, Ivy Green, Green, Black, Pearl Gray, Carbon Gray and Natural.

$7

F. B. Silverwood
THE HOME OF HART SCHAFFNER & MARX CLOTHES

Water Heaters

Elgin and Waltham BRACELET WATCHES

ALTER LEAGUE, BRYAN ADVISES.

Indorses Principles of Constitution, Offers Amendments.

Wants a Clear Exposition of Monroe Doctrine Inserted.

Asserts Basis of Representation Unfair to America.

[BY A. P. NIGHT WIRE.]

WASHINGTON, March 11.—William Jennings Bryan issued a statement here tonight indorsing the League of Nations, but suggesting amendments to the proposed constitution, which, among other things, would preserve specifically the Monroe Doctrine, enlarge the proportionate voting power of the United States and make it clear that each member nation might decide for itself whether it would support decrees of the league's general council.

While pointing to imperfections, Mr. Bryan urged that they should not be allowed to lead to rejection of the plan, declaring that risks to be run in accepting the league were less than those involved in rejection and returning "to the old ways of blood and slaughter."

Mr. Bryan dictated the statement from his sick bed at the home of friends, where he has been confined for nearly three weeks. He said the League of Nations idea, the greatest step toward peace in a thousand years, was taken from the thirty arbitration treaties negotiated by the United States while he was Secretary of State. It was not to be expected, he said, that so great an idea would be made perfect in detail in so short a time, and added that, while President Wilson "had done the best he could," he would be helped by intelligent and friendly criticism from the American public.

GREAT STEP FORWARD.

The statement follows:

"The League of Nations is the greatest step toward peace in a thousand years. The idea of substituting reason for force in the settlement of international disputes is in itself an epoch-making advance. The constitution of the league as announced provides for three things, which constitute in themselves an advantage, the importance of which can scarcely be estimated. Deliberation before war, the investigation of all disputes of their kind and character before hostilities begin. This almost ends war. The idea is taken from the thirty treaties negotiated by the United States with three-quarters of the world. Our nation, therefore, gives to the peace league its greatest piece of machinery.

"Second, the reduction of armaments will make it impossible for a nation to prepare for war without notifying the world of its intention.

"Third, the abolition of secret treaties, which will do much to prevent the combinations which lead to war. If the League of Nations did nothing more than provide these three things our nation would be justified in supporting it to the utmost.

WILL TAKE TIME.

"It is not to be expected that so great an idea as the League of Nations would be made perfect in detail in so short a time. There are defects that should be corrected, and the fullest discussion of proposed amendments should be invited. The newspapers of Great Britain, France and Italy are not backward in the expression of their views as to changes that should be made. Why should the American people be silent? Ours is the nation most influential in the league, and most powerful because most disinterested. Its people should help by free and frank discussion to perfect the league. The President has done the best he could, but he will be aided by intelligent criticism from those friendly to the idea.

"I venture to point out certain amendments that should, in my judgment, be made in the interest of a stronger and better league.

"First, the basis of representation is not fair to the United States. A comparison of voting strength will show that, while our nation is the most powerful in the combination, whether measured by population, wealth or moral influence, it has no larger vote than nations much inferior in population, wealth and influence. This inequality ought, if possible, to be corrected, for justice is the only foundation upon which any institution can rest in permanent security.

ADMISSION TERMS UNFAIR.

"Second, the terms of admission to nations that may desire to join hereafter are not fair. To require a two-thirds vote to admit a new nation suggests the social club, where a few black balls may keep out an uncongenial applicant. This world league is for the world. The President has well said that our nation is not interested in a league unless all nations are in it. The qualification for admission ought to be fixed, and then it ought to be made as easy as possible for those who are qualified to gain admission. Under no circumstances should the consent of more than a majority be required for the admission of any qualified nation.

"The faults of the constitution are found to be in its indefiniteness rather than in things positively objectionable. For instance, it is not stated with sufficient clearness that the Monroe Doctrine is preserved. Our nation is not asking to be permitted to assist in the settlement of European disputes, and, therefore, it ought not to be asked to give up its paramount influence in the western hemisphere as a condition precedent to its entry to the league. Then, too, it is not stated with sufficient clearness that a league member is not required to become a mandatory. It ought to be definitely stated that a nation asked to become a mandatory is at liberty to accept or decline. Again, it should be made clear that the league is not to interfere in the internal affairs of the nations belonging to the league. The league is for the settlement of international disputes, not for the adjustment of differences between a nation and its own people.

SUPPORTS SEPARATE RIGHTS.

"Another matter that should be made clear—and nothing can be more important than this—that each nation has a right to decide for itself whether it will undertake the things advised by the general council. The language of the constitution, while not definite, would seem to indicate that no nation is required to furnish force to back up a decision of the council. But no doubt should be left on this subject. This nation cannot afford to allow a council in which it has so small a voice to carry it into war against its will. Our people will have as much sense when the time comes to act as they have now and they will have more light to guide them. When the emergency arises, and they understand all the circumstances and conditions, they may be willing to assist by force, but they cannot decide in advance or allow a council to decide for them.

AGAINST BOYCOTTS.

"The constitution of the league would seem to imply the right of the council to compel the declaration of an economic boycott by the members of the league. This is not quite so serious as the declaration of war, but economic boycott is likely to develop into a war and an economic boycott may be pecuniarily advantageous to the nations that want to declare it. Our interests may not be identical in this respect and we ought to have a right to say at the time whether we would declare such a boycott.

"I venture to suggest that the scope of the league's work might well be extended beyond what is now contemplated. A substitute for war must be able to deal with every situation that can become a cause of war. One of the most fruitful causes of war has been the necessity for expansion. Growing nations, feeling the necessity for more room, have often gone to war on some clumsy pretext, when the real purpose has been to secure territory for an increasing population. The right to live is one of the inalienable rights. It is a primal right and that must be recognized in nations as well as individuals.

SETTLE LAND CLAIMS.

"Nations exercise the right of taking unused land and distributing it among those who need it. So, if the League of Nations is to substitute reason for war, it must be able to deal with claims that are made for the waste places of the earth. A nation feeling a need for more territory should be able to go before the league and present its claims, and point out the territory which it can use to advantage. The council should consider the claim and advise on it, and the force of public opinion should be used to secure such an adjustment of equities as would afford a peaceable means of securing needed territory. Such adjustments could be made the easier if the league indorsed the proposition that any nation extending its sovereignty over new territory should stand ready to purchase the property of residents who do not desire to remain under the new sovereignty. The resident does not go with the land. He has rights independent and superior to the right of the land. If against his will, he is brought under new sovereignty, he ought to be able to sell his property without loss and choose a sovereignty of his own liking.

PERFECT, NOT REJECT.

"I have suggested what seemed to me to be desirable changes, some being modifications, some being merely more explicit statements. I conclude as I began, that, while we should endeavor to make the league as nearly perfect as possible, we should not allow its imperfections to lead to its rejection. We must take risks no matter whether we accept the league or reject it. The risks that we take in accepting it are less than the risk we take if we reject it and turn back to the old ways of blood and slaughter. God grant that those who are intrusted with the launching of this great work may have the wisdom to so purge it of selfishness and greed, and so infuse into it the spirit of the prince of peace, as to make it the end of war."

SORENESS, PAIN, ACHING JOINTS

Don't Suffer! Relief Comes the Moment You Rub with Old "St. Jacobs Liniment."

Don't stay sore, stiff and lame! Limber up! Rub soothing, penetrating "St. Jacobs Liniment" right in your aching muscles, joints and painful nerves. It's the quickest, surest pain relief on earth. It is absolutely harmless and doesn't burn the skin.

"St. Jacobs Liniment" conquers pain. It instantly takes away any ache, soreness and stiffness in the head, neck, shoulders, back, legs, arms, fingers or any part of the body—nothing like it. You simply pour a little in your hand and rub "where it hurts," and relief comes instantly. Don't stay crippled! Get a small trial bottle now from any drug store. It never disappoints—six gold medal awards.

HOW TO REMOVE CORNS AT HOME.

You Can Remove Them in Your Own Home Without Pain or Danger.

Many people knowing it is both painful and dangerous to cut a corn or callus continue to suffer from them not knowing how easy it is to get rid of them.

You can remove them in the privacy of your own home without pain or danger. Simply get a small bottle of Cactus Corn Compound, at any drug store, and paint the corn with it. In a few days the corn will come off without any pain, and no sore feet to interfere with your work.

A bottle of Cactus Corn Compound costs only a few cents and is enough take off dozens of corns. Full directions come with each bottle. Any druggist will refund your money if you are not satisfied.

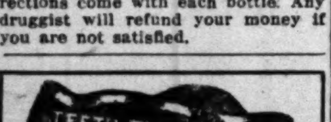

ONE MONTH ONLY
Aluminum Plates $12
Guaranteed 20 Years
Crown & Bridges....$5 up
Painless Dentistry
In All its Branches.
Dr. Larba Lestier
Dental Plate Specialist
Successor to
Dr. Rimmer, 7th & Hill St.
Phone 15832 Over Owl Bldg.

POPE AGAINST RULE BY NON-CHRISTIANS.

[BY ATLANTIC CABLE AND A. P.]

ROME, Monday, March 10.—During his allocution at the consistory today, Pope Benedict, alluding to the future settlement of the Ottoman empire, said:

"It would be a great grief to the Holy See if in Palestine the preponderating position were given to infidels, and still greater grief if the holy places were given to a non-Christian power."

TAFT DISPUTES KNOX ON PEACE COVENANT.

ASSERTS SENATOR'S INTERPRETATION OF ARTICLES WITHOUT JUSTIFICATION.

[BY A. P. NIGHT WIRE.]

NEW YORK, March 11.—Analyzing Senator Knox's objections to the proposed covenant of the League of Nations, former President Taft, in an address here tonight before the Economic Club, declared that the covenant does not transfer "the sovereignty of this nation to the governing body of the league," which Senator Knox "asserts the executive council to be."

"When Senator Knox's attack upon the validity of the covenant is analyzed it will be seen to rest on an assumption that the executive council is given executive powers, which is unwarranted by the text of the covenant," said Mr. Taft. "The whole function of the executive council is to be the medium through which the league members are to exchange views, the advisory board to consider all others arising in the field of the league's possible action and to advise the members as to what they ought by joint action to do.

"The council makes few if any orders binding on the members of the league. After a member of the league has agreed not to exceed a limit of armament the executive council must consent to raising the limit. Where the executive council acts as a mediating and inquiring body to settle differences not arbitrated, its unanimous recommendation of a settlement must satisfy the nation seeking relief if the defendant nation complies with the recommendation.

COUNCIL NOT SUPREME.

"These are the only cases in which the United States as a member of the league would be bound by action of executive council. All other obligations of the United States under the league are to be found in the covenants of the league and not in any action of the executive council. When this is understood clearly the whole structure of Senator Knox's indictment falls."

Mr. Taft asserted that article 16, "the penalizing section," does not require members of the league to make war against a nation violating this section. Mr. Taft added that "an act of war does not produce a state of war unless the nation acted against chooses to declare and wage war on account of it." The executive council, he said, "is given the duty of recommending what forces shall be furnished by members of the league to protect the covenants of the league."

Quoting Senator Knox as stating that the executive council was vested with power to declare war, Mr. Taft continued:

"I submit in all fairness that there never was a more palpable nonsequitur than this. I venture to think that were Senator Knox charged as Secretary of State with construing the obligations of the United States under this covenant, he would, on behalf of the United States, summarily reject such a construction unless the words used make such delegation clear.

DISAGREES WITH KNOX.

"Article VIII provides that the executive council shall determine for the consideration and action of the several governments what military equipment and armament is fair and reasonable on the proportion to the scale of force laid down in the programme of disarmament formulated by it, and these limits, when adopted, shall not be exceeded without the permission of the executive council. This leaves wholly to the governments the acceptance or rejection of the proposed limitation.

"Senator Knox says that, as this recommendation will be made with the consent of our representative on the council, we shall be in honor bound to accept the limitation and bind ourselves. It is difficult to follow this reasoning. The body which is to accept the limitation is the Congress of the United States. Why should the Congress of the United States be bound by a President to represent the United States in this function, in respect to a matter of great importance under the control of Congress?"

URGES NATIONS' LEAGUE

Senator Phelan Tells City Club that World Peace Hangs on Issue.

Senator James D. Phelan was the speaker at a special meeting of the City Club yesterday noon in the Broadway Department Store cafe. His subject was the "League of Nations," and he was frequently interrupted with warm applause. In the course of his address Senator Phelan said:

"If we were acting contrary to the principles of Washington and the fathers, it might be well to call a halt and say that we are traveling upon forbidden ground. But we have gone to Europe and our boys have given the decisive blow to autocracy, and this is merely a question, in the organization of a league, of something to sustain them in their work. And I feel that there should be as much enthusiasm in this cause as there was in that other cause when we believed that our national rights at home and abroad, aye, our national existence, perhaps, was involved in the issue of the conflict; because we cannot sit down now and serenely regard Europe. On the contrary, the situation is full of misgiving. I will not enlarge upon the argument which has been so elaborately set forth by our worthy President. But he has told you again and again that a large number of small countries have been set up and given democracy, and if they be abandoned to their fate we will have, within a very short time, the most horrible war in history, in its ferocity outclassing, distancing the conflict through which we have just passed."

Daily Health Talks

A Single Remedy Often Cures Many Diseases.

BY VALENTINE MOTT, M.D.

It is almost impossible to give a list of the endless diseases that follow indigestion. Perhaps a whole column in this newspaper would be required to print them all. You eat to keep alive—to supply blood and flesh and bone and muscle and brain. It is easy to see that if your food is not digested and taken up by the delicate organs and distributed where it is needed, a disease of some sort is sure to come. Dyspepsia is a common symptom, and so are liver complaint, loss of flesh, nervousness, bad memory, dizziness, sleeplessness, no appetite. Many times, when neglected, indigestion results in coughs, throat diseases, catarrh, bronchitis and even more dangerous things. And all these disorders arise because the food is not properly digested in the stomach. It is plain even to a child that relief and cure are to be had only by setting up a healthy condition in the stomach. Dr. Pierce of Buffalo, N. Y., many years ago combined a number of vegetable growths into a temperance remedy for indigestion, and called it Golden Medical Discovery. It is probably the most efficacious discovery ever made in medicine, for the list of people all over the world who have had their countless ills overcome by Dr. Pierce's Golden Medical Discovery makes an amazing total of thousands.

I know of no advice better than this: Begin a home treatment today with this good vegetable medicine. It will show you better than I can tell you what it will do. When taking Golden Medical Discovery, you can rest assured of one very important thing—it contains neither alcohol nor opiates. There is nothing in it but standard roots and herbs that possess curative properties of a high order. A safe medicine is the only kind you can afford to take.

Don't trifle with a cold—it's dangerous.
You can't afford to risk Influenza.
Keep always at hand a box of

HILL'S CASCARA QUININE BROMIDE

Standard cold remedy for 20 years—in tablet form—safe, sure, no opiates—breaks up a cold in 24 hours—relieves grip in 3 days. Money back if it fails. The genuine box has a Red top with Mr. Hill's picture. At All Drug Stores

CUTICURA HEALED PAINFUL PIMPLES

On Face. Rough and Itchy. Could Not Sleep Nights.

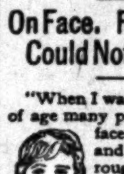

"When I was about fourteen years of age many pimples formed on my face, first as blackheads, and then they became rough, red and itchy pimples. They itched so that many nights I could not sleep. I had to leave school I had so much pain.

"Then I read about Cuticura and decided to use them, and when I had used one cake of Soap and one box of Ointment I was healed." (Signed) Miss Rosie Frezza, 612 New Depot St., Los Angeles, Cal.

The Cuticura Toilet Trio, consisting of Soap, Ointment and Talcum, promotes and maintains skin purity, comfort and health. Sample Each Free by Mail. Address: "Cuticura, Dept. H, Boston." Sold everywhere 25c. each.

USED FIFTY YEARS
SSS
CLEARS SKIN
AT ALL DRUGGISTS

Aetna Life Insurance Company

and Affiliated Companies

Aetna Casualty & Surety Co. — Automobile Insurance Co.

Of Hartford, Connecticut

MORGAN G. BULKELEY, President.

69th Annual Statement

Aetna Life Insurance Company

Capital Stock $5,000,000

Life, Accident, Health, Liability and Workmen's Compensation Insurance

January 1, 1919		Increases in 1918	
Assets	$149,788,100	In Premium Income	$ 5,221,099
Reserves and Liabilities	132,623,447	In Assets	9,203,655
Capital and Surplus	17,164,653	In Life Insurance in Force	100,255,185

New Life Insurance Issued in 1918	$237,473,503
Life Insurance Paid for in 1918 ($218,251,456) and in process of collection (10,836,325)	229,087,781
Life Insurance in Force, January 1, 1919	673,171,467
Payments to Policyholders during 1918	$ 23,200,649
Paid Policyholders since Organization in 1850	341,911,259

Total Income in 1918, Aetna Life Insurance Company and Affiliated Companies

$63,804,673.30

12th Annual Statement — Aetna Casualty & Surety Co. — Of Hartford, Connecticut — Capital Stock $2,000,000		6th Annual Statement — Automobile Insurance Co. — Of Hartford, Connecticut — Capital Stock $2,000,000	
January 1, 1919		January 1, 1919	
Assets	$12,482,151	Assets	$9,216,200
Reserves and Liabilities	7,241,444	Reserves and Liabilities	5,382,334
Capital and Surplus	5,240,707	Capital and Surplus	3,833,866
Increases in 1918		Increases in 1918	
In Premium Income	$1,385,397	In Premium Income	$2,645,975
In Assets	1,787,102	In Assets	1,949,661

Automobile Combination Policy Covering Liability, Fire, Theft, Transportation, Collision, Property Damage and Loss of Use. Liability and Property Damage for Teams and for Elevators, Plate Glass, Burglary, Flywheel, Sprinkler Leakage, Water Damage, Postal and Baggage, Combination Residence Insurance.

GENERAL FIRE INSURANCE — MARINE INSURANCE
FIDELITY AND SURETY BONDS

LIFE BUSINESS

IRWIN J. MUMA, Mgr., Merchants National Bank Bldg., Los Angeles, Calif.
E. H. LESTOCK GREGORY, Mgr. 879-893 Monadnock Bldg., San Francisco, Calif.

CASUALTY BUSINESS

WESTERN BRANCH OFFICE, J. R. MOLONY, Manager, The Aetna Bldg., 333 Pine St., San Francisco, Calif.

H. A. MacKINNEY, Acting Mgr., Security Bldg., Los Angeles, Calif.
IRWIN J. MUMA, Mgr., Merchants National Bank Bldg., Los Angeles, Calif.

GROUP INSURANCE

What it Is, What it Does and What it Costs under the Aetna Plan.

Why it Is Essential in War Time and in the Years That Will Follow the War

WHAT IT IS Group insurance is a plan to increase the efficiency of the industrial worker and to improve his relations with his employer by furnishing protection to his family in the event of death from whatever cause death may occur. An important feature in this plan of life insurance is that no medical examination is required. The idea that insurance can be secured only after successfully undergoing a severe medical examination is so wide-spread and so insistent that many employers do not realize that they can insure the lives of all their employees under a group policy without any medical examination. While it is true that in any large plant there are many workers who would not be accepted for regular individual life insurance policies, it is the plan of the insurance company when issuing group insurance to take ALL of the employees who are actively working.

WHAT IT DOES Group insurance attracts the desirable classes of labor. It appeals particularly to married men with families—the less migratory class—and from almost every point of view in days of extreme pressure this is the most satisfactory class of men to carry on the pay roll. But what is just as important, group insurance helps to hold labor. Five minutes consideration of the plan will convince any employer that this claim can be substantiated. The testimony of Ætna group insurance policy-holders is that the cost is more than offset by the resulting increase in efficiency, and by the reduction of loss involved in replacing trained and skilled employees—men accustomed to the practice and work of the factory—by new and untried hands.

Numerous and attractive plans have been devised to meet the requirements and conditions of different employers and different industries with their varying needs. In general, policies provide for insurance of the same amount for each employee, or of an amount equal to one year's wages, or of an amount increasing with length of service. The last of these plans is perhaps in most cases the best, as it provides increasing insurance as a reward for continued and faithful service.

An employee consequently is apt to hesitate before forfeiting this advantage by changing from one employer to another without good and sufficient reason.

WHAT IT COSTS Employers usually pay the whole of the premium. The cost is low. In industrial plants policies providing insurance for one year's wages average in cost less than one per cent. of the total pay roll. It is certain that the small expenditure involved gives far more satisfaction to the employee and confers much greater benefits than any corresponding insignificant increase in wages.

To sum up, group insurance is a development in the field of social insurance furnishing relief to stricken dependents—often where most urgently needed. The testimony of group policy-holders shows that the payments made to provide this protection have brought a return far more than commensurate with their amount. Group insurance has improved the relations between employer and employed. It is helping to solve the problem of industrial unrest. It has increased the efficiency of the worker. Less than five years have elapsed since the first group policies were written. Already group insurance has passed from the experimental stage to an established position of wide and accepted usefulness in modern industry.

Employers who have tried out the plan of Group Insurance have expressed their complete satisfaction with its results. Some of the well-known employers who have recently bought Group Insurance through the Ætna are given below:

Federal Reserve Bank of San Francisco
American Radiator Co. — Detroit Shipbuilding Co. — Hamilton Watch Co.
Wm. Wrigley, Jr., Co. — Michigan Chair Co. — The Kansas City Railways Co.
Dodge Bros. Motor Car Co. — Johnson Furniture Co. — H. J. Heinz Co.
Upson Nut Co. — National Tool Co. — Associated Press

LOCAL EMPLOYERS
Security Trust & Savings Bank — St. Helens Petroleum Co.
Security National Bank — Edison Electric Appliance Co.
F. B. Silverwood — Troy Laundry
Kern River Oil Fields Co., Ltd. — Long Beach Creamery Co.

Through Group Insurance the Ætna in 1918 increased the protection furnished by employers to employees to the extent of one hundred million dollars. The value of this protection was strikingly illustrated during the influenza epidemic.

AETNA LIFE INSURANCE COMPANY
IRWIN J. MUMA, Manager Southern California — 4th Floor Merchants National Bank Bldg.

BLANKS FOR THE "INTERIM" INCOME TAX RETURNS

We have the blanks for making "Interim" Income Returns.

ESTIMATE your taxable income for 1918, fill out your blank, send in with one-fourth the estimated tax (better make it half, and be safe) get it to the Collector by Saturday, March 15.

That will give you time to make out a COMPLETE and CORRECT report, giving the Government all the law asks, reserving to yourself the exemptions and deductions the law intends for your benefit.

WE HAVE THE BLANKS—no charge, of course. Simply ask for them at the Income Tax Bureau, Trust Department, second floor of the Bank.

More than 2000 persons have secured Income Tax Blanks at this Bank, when the local Revenue office faced an exhausted supply. That is what patrons of this Bank mean when they speak of "SECURITY SERVICE" and urge you to place your account here.

SECURITY TRUST & SAVINGS BANK

SAVINGS COMMERCIAL TRUST

OLDEST AND LARGEST SAVINGS BANK IN SOUTHERN CALIFORNIA

SECURITY CORNER FIFTH AND SPRING — EQUITABLE BRANCH FIRST AND SPRING

Only *Purest* Milk

THE power of principle is the greatest thing in the world. The creamery that starts with the principle of "ONLY THE PUREST MILK" and maintains it through years of honest service should be your preference.

The Crescent Creamery Co. has always maintained the highest standard of purity and quality of the milk with which it supplies its customers.

Crescent Milk won First Place in the following MILK SCORING CONTESTS recently conducted by the

Los Angeles City Board of Health.
Liberty Fair Association.
U. S. Government for California
California State Fair.

You can always depend upon it—Crescent products will always be the best.

Crescent Creamery Co.

Main 1444 — Home 10884

The fact that the *Cadillac* was officially designated as the standard seven-passenger car of the United States army pleases, but does not surprise a *Cadillac* owner — —

DON LEE
Twelfth & Main

READ the Big Complete list of Used Car Bargains in THE TIMES—Hundreds More than any other Los Angeles newspaper.

MIDDLE WEST NEWS IN BRIEF.

[EXCLUSIVE DISPATCH.]

MINNEAPOLIS, March 11.—Ray Mahoney, police department chauffeur, was indicted today for stealing an automobile. The indictment is the first result of a grand jury investigation of automobile stealing in this city. Several other members of the local police department, as well as former members of the department, are also up before the grand jury, and sensational developments are looked for.

Lieut. W. P. Larabee, army aviator, and his brother, Welden Larrabee, who left here at 10:30 a.m. today in their nonstop trip to Duluth, made the flight without difficulty, arriving at their destination at 12:55 o'clock this afternoon.

The One Hundred and Fifty-first Field Artillery, composed of Minnesota men, is due to arrive in New York May 1, according to word received here today.

Two persons are dead and two members of a family of eleven, all overcome, are in a serious condition as a result of coal and illuminating gas poisoning in the last twenty-four hours. The whole family of Charles Smith was overcome by gas early today at their home in this city. Mary and Dorothy Nolan, 18 and 10, respectively, stepdaughters of Mr. Smith, are in a serious condition at the City Hospital. Mrs. E. Manthoy, 53, and Emma Manthey, her daughter, 25, were victims of gas poisoning last night.

Minnesota's quota in the Fifth Liberty Loan to be launched in April is expected to be about $28,000,000.

William C. Edgar, editor of the Bellman and Northwestern Miller, has been made a Chevalier of the Order of Couronne by the Belgian government, according to news dispatches received here today.

ST. PAUL.

[EXCLUSIVE DISPATCH.]

ST. PAUL, March 11.—St. Paul architects and the Gargoyle Club, composed of architects and draftsmen, advised the Memorial Commission yesterday against the erection of any building or other structure with a utilitarian purpose as a memorial to St. Paul soldiers and sailors who died in service.

E. A. Young, retired capitalist and foreman of the grand jury, was unanimously elected Ramsey County Assessor yesterday. He replaces Frank Powers, who has served the county eight years, and who was termed by many one of the best assessors the county has ever had.

OMAHA.

[EXCLUSIVE DISPATCH.]

OMAHA, March 11.—State agents today seized $35,000 worth of wine at the Walker winery, near Florence.

Street car officials today petitioned the City Council to continue the skip-stop system now in effect.

The automobile store of Lee Huffman was raided by State agents today. Champagne, whisky and beer were found.

City Commissioner Ure will fight the proposition to erect public baths in Jefferson Square, he said today.

The automobile show was crowded today, the throng being handled in relays.

Murdoch MacLeod, for many years cashier in the District Court, was stricken today while at his desk. His condition is serious.

INDIANAPOLIS.

[EXCLUSIVE DISPATCH.]

INDIANAPOLIS, March 11.—The Seventy-first General Assembly of Indiana adjourned sine die shortly before 5 o'clock this morning after both houses had waited throughout the night for the enrolling of the regular and specific appropriation bills.

The House adjournment came after hours of boisterous levity, during which Speaker Eschbach kept his seat and quieted the House members whenever they threatened to break into indecorum. A great part of the time following midnight was devoted to songs, speeches and other impromptu celebrations.

Automobiles or other conveyances loaded with liquor being transported into Indiana from another State will be confiscated under the internal revenue laws, it was announced here today by Federal authorities.

DETROIT.

[EXCLUSIVE DISPATCH.]

DETROIT, March 11.—The People's State Bank has passed the $100,000,000 mark in assets and is the first bank in Michigan to attain this figure.

City officials plan to have an imposing reception and celebration to mark the homecoming of Detroit nurses with the Harper Hospital College of Medicine units. The contingent is expected to reach the city in about a week.

Bishop C. D. Williams today appealed to voters not to be fooled by camouflage into passing the light wine and beer amendment which comes before the voters of Michigan April 7.

Henry Ford says his new automobile plants will employ 200,000 men. Mr. Ford is desirous that none of the employees of the Ford Motor Company feel that their future is jeopardized by the new venture. "I don't want any of them to worry in the slightest degree," he said. "They will be taken care of, every last man of them."

ST. LOUIS.

[EXCLUSIVE DISPATCH.]

ST. LOUIS, March 11.—The grand jury today ordered an investigation into the thousands of fraudulent names placed on petitions for the recall of Mayor Kiel.

A mass meeting of fifty civic and religious organizations was held tonight to devise means of coping with the present wave of crime which is said to be the worst ever experienced in St. Louis.

John A. Revelle, who served in France as a lieutenant in the Sixth Regiment of marines, filed suit in the Circuit Court here today to divorce Mrs. Dean Marian Revelle, who he charges chided him because he was nothing more than a lieutenant in rank.

The marriage of Miss Melrose Abby to Lieut. Alexander Galt, son of Mrs. Smith P. Galt, 63 Vandeventer place, took place today in Chicago.

KANSAS CITY.

[EXCLUSIVE DISPATCH.]

KANSAS CITY, March 11. — The telephone companies indicated today that they would accede fully to the public demand for the insertion of the clause in the pending merger ordinance and waive claims that unexpired franchises should be considered in the valuation on which future rates are to be based. The Athenaeum will present a written demand for a more definite ordinance at a joint council meeting Thursday.

A cable from France today says the Thirty-fifth Division is moving toward Lemans, homeward bound. It expects to sail in April.

Judge Burney in the Circuit Court today instructed the jury to return a verdict in the Turkey Creek sewer condemnation suit by next Saturday. The contemplated sewer will be about one and one-fifth miles long and benefit a district of 5000 acres.

MILWAUKEE.

[EXCLUSIVE DISPATCH.]

MILWAUKEE, March 11.—There will be no trolley strike on March 15, it was announced today by the electric company, wages of employees having been fixed at the new rate until March 31, pending a ruling on fares from the State rate commission. The State commission, however, gives no hint when it will make a ruling on the plea of the company for higher fares.

Life Annuity.

A deposit of $10,000 with Connecticut General Life Ins. Co. will secure a male life annuity of $1347.70 at age of 70; $1587.80 at age 75; $1841.60 at age 80. No tax and no more worry. Geo. L. Dickinson, General Agent, 603 Security Building, Los Angeles, Cal.

NUXATED IRON — POWER HEALTH VITALITY ENDURANCE STRENGTH ENERGY

Nuxated Iron increases strength and endurance of delicate, nervous, rundown people in two weeks' time in many instances. It has been used and endorsed by such men as former United States Senator and Vice-Presidential Nominee Charles A. Towne; U. S. Commissioner of Immigration Hon. Anthony Caminetti; also United States Judge G. W. Atkinson, of the Court of Claims of Washington, and others. Ask your doctor or druggist about it.

JUST USE SLOAN'S LINIMENT ONCE

Then you'll understand why it's the world's greatest pain relief.

Sloan's Liniment does exactly what is claimed for it—relieves quickly, without rubbing. It penetrates. Useful in relieving external pains, soreness and stiffness, such as follow exposure, overexercise, or unusual exertion.

A big bottle kept handy will last long and pay for itself in comfortable relief the first application. Clean, convenient, economical. Can be bought at any drug store. Get it today, 30c, 60c, $1.20.

Sloan's Liniment Kills Pain

Lose Your Fat, Keep Your Health

Superfluous flesh is not healthy, neither is it healthy to diet or exercise too much for its removal. The simplest method known for reducing the overfat body two, three or four pounds a week is the Marmola Method, tried and endorsed by thousands. Marmola Prescription Tablets, containing exact doses of the famous prescription, are sold by druggists at 75 cents for a large case, or if you prefer you can obtain them by sending direct to the Marmola Company, 864 Woodward Ave., Detroit, Mich. They are harmless and leave no wrinkles or flabbiness. They are popular because effective and convenient.

Begin to Purify Your Winter-Blood

Grandmother's Old-Fashioned Sulphur and Molasses Did It.

But Not So Well As This Sulpherb Tablet—Sugar Coated.

Through the winter the blood accumulates poisons because you do not perspire enough, because you do not live in the open air, and because you eat more meat, mush and other rich foods. Every spring we feel sluggish, constipated, liver and kidney ills beset us, colds and chronic coughs, pimples, boils and carbuncles, all evidence of impure, thick, sluggish blood.

Sulpherb Tablets (not sulphur tablets,) are composed of extracts of roots and herbs, combined with sulphur and cream of tartar — and no better physic, blood-tonic and blood cleanser has ever been developed. Every spring thousands who already know their value take them to purify the system of Winter Poisons. Now is the time to begin, so you won't be attacked by serious ailments when Spring and Summer come. Sold by all druggists 60c per sealed tube with full directions.

$5 FULL SET OF TEETH $5

Best Set (none better)	$6.00
Gold Crowns, 22k (Best)	$4.00
Bridge Work (Best)	$4.00
Gold Fillings and Inlay (Best)	$1.00
Silver Fillings (Best)	50c
Extraction (Painless)	50c

All Work Guaranteed for 12 Years.

ONE PRICE FOR ALL.

The only private dentist in Los Angeles doing such high-class dentistry at such wonderfully reduced prices.

Not a new concern. A private, modern office, with experienced operators that have been in this office for the past 10 years. Every modern instrument and equipment to insure your work to be the best.

References — Citizens' Nat. Bank Parmelee-Dohrmann Co., and thousands of patients in Southern Cal.

Free Examination.

IMPORTANT.

My years of success in my present location have caused many advertising dental offices to imitate my advertisement.

Don't Be Deceived.

Be sure you are in the right office.

DR. J. ARTHUR FOSTER
Formerly Yale Dentists.
Phone F5841. 444 S. Bdwy.

LEMONS BRING OUT THE HIDDEN BEAUTY

Make this lotion for very little cost and just see for yourself.

An attractive skin wins admiration. In social life and in business the girl or woman whose face and hands show evidence of constant care enjoys a tremendous advantage over those who do not realize the value of a healthy skin and a spotless complexion.

At the cost of a small jar of ordinary cold cream one can prepare a full quarter pint of the most wonderful lemon skin softener and complexion beautifier, by squeezing the juice of two fresh lemons into a bottle containing three ounces of orchard white. Care should be taken to strain the juice through a fine cloth so no lemon pulp gets in, then this lotion will keep fresh for months. Every woman knows that lemon juice is used to bleach and remove such blemishes as freckles, sallowness and tan, and is the ideal skin softener, smoothener and beautifier.

Just try it! Get three ounces of orchard white at any pharmacy and two lemons from the grocer and make up a quarter pint of this sweetly fragrant lemon lotion and massage it daily into the face, neck, arms and hands. It naturally should help to soften, freshen, bleach and bring out the roses and beauty of any skin.

LIFT OFF CORNS!

Doesn't hurt at all and costs only a few cents

Magic! Just drop a little Freezone on that touchy corn, instantly it stops aching, then you lift the corn off with the fingers. Truly! No humbug!

Try Freezone! Your druggist sells a tiny bottle for a few cents, sufficient to rid your feet of every hard corn, soft corn, or corn between the toes, and calluses, without one particle of pain, soreness or irritation. Freezone is the discovery of a noted Cincinnati genius.

To Cure A Cold In One Day

Take

"Laxative Bromo Quinine Tablets"

Be sure you get the Genuine
Look for this signature

E. W. Grove

on the box. 30c.

STOMACH UPSET?

Pape's Diapepsin at once ends sourness, gas, acidity, indigestion.

When meals upset you and you belch gas, acids and undigested food, when you have lumps of indigestion pain or any distress in stomach you can get relief instantly—No waiting!

As soon as you eat a tablet of Pape's Diapepsin all the indigestion pain stops. Gases, acidity, heart burn, flatulence and dyspepsia vanish. Pape's Diapepsin tablets cost very little at drug stores.

HAVE YOU GOUT RHEUMATISM OR SCIATICA

Stop the Pain—relieve the agony. Use this simple, effective remedy. All druggists.

E. FOUGERA & CO., Inc. 90 Beekman St., N. Y.

EADE'S PILLS

Classified Liners.

CLASSIFIED RATES.

Minimum space, 2 lines, or 12 words.
No transaction of less than 25 cents daily or 40 cents Sunday.
Ten cents a line each insertion daily.
Fifteen cents a line each insertion Sunday.
EXCEPTIONS—A rate of 16 cents a line daily and 20 cents a line Sunday applies to advertisements under the headings of "Society Meetings," "Personals," "Special Notices," "Stocks and Bonds," "Street Improvement Bonds," "Money to Loan, Salaries, Chattels and Automobiles," "Money to Loan, Diamonds and Jewelry," "Medical," "Sanatoriums" and "Baths and Massage."

Minimum charge applies to each single and non-consecutive insertion. Count five average words for the first line, and seven average words for each additional line in advertisements not indented, lined up or capitalized.

The Times will not be responsible for more than one incorrect insertion of any advertisement ordered for more than one time. The inadvertent omission of advertising will be rectified only by the cancellation of the charge made for the service ordered. Adjustments for errors will be made in accordance with published rules and regulations. No adjustments for errors will be made for advertising items not affected by an error, or errors which may occur in other items in the same advertisement. The Times will not be responsible for errors of any kind in telephoned advertisements. The right is reserved to classify all advertisements under appropriate headings, and to reject objectionable advertising.

"WANT AD" SUPREMACY.

The Times regularly prints practically all of the "Want Ads" published in all of the other Los Angeles newspapers in addition to thousands of exclusive ads not printed in any other newspaper.

In all classifications—Help Wanted, Situations Wanted, To Let, Automobiles, Real Estate, Business Chances—TIMES LEADERSHIP IS UNQUESTIONED.

By using THE TIMES ALONE, classified advertisers can cover Los Angeles and Southern California at one cost.

ONE-TIME NOTICES—
Of Special Interest.

[Under the following headings the most timely and effective announcements of their respective kinds are regularly printed.]

WE BUY USED AND DISCARDED MEN'S clothing. Highest prices paid. Phone 10610. We call. 121 East Third street.

DOCTOR FOR MEN—SPECIALTY 30 YEARS. New methods. Permanent results. Examinations free. 219 Douglas Bldg., 3d and Spring.

DOES ANY ONE OWE YOU MONEY? CASH paid for bad accounts, notes. COMMERCIAL RELIANCE ASSOCIATION, 502 Haas Bldg.

INCOME TAX REPORTS MADE OUT, DOLLAR a thousand. Thomson, 335 Merchants' National Bank Bldg. Main 42.

LOST, FOUND, STRAYED—
And Stolen.

LOST—BLACK HANDBAG OUT OF AUTOMOBILE LAST NIGHT BETWEEN 7 AND 8 O'CLOCK, ON SPRING ST., BETWEEN SIXTH AND SEVENTH; CONTAINING IVORY MINIATURE PORTRAIT, SOME PAPERS, ETC. $100 REWARD FOR THE RETURN OF SAME. NO QUESTIONS ASKED. PHONE 10829. J. STULMAN.

LOST—$10 REWARD FOR THE RETURN OF A black alligator single-handled handbag and contents, lost from auto Fifth and Spring streets. No questions asked. S. W. PAGET, Angelus Hotel.

LOST—LADY'S SMALL OBLONG PATENT LEATHER hand purse, on 10th or 11th st., between Main and Valencia; contains card with owner's name. [illegible]

[illegible]

LOST, FOUND, STRAYED—
And Stolen.

LOST—A WHITE ANGORA CAT, JUST BEEN operated on. Call SOUTH 2839.

LOST—HANDBAG CONTAINING FAMILY JEWels. Reward. MR. CRIBB 2907 Central. 20718.

SPECIAL NOTICES—
Miscellaneous.

NOTICE— SOPHIE KRUMBHOLZ. NOTICE. GRADUATE NURSE. Superfluous hair, moles and warts removed BY ELECTROLYSIS. Brack-Shops, 8th floor. Phone 13542.

FOR SALE—OR WILL EXCHANGE FOR A BABY Grand piano, Scripps-Booth, 1917, condition good as new. Piano must be right. No junk considered. Tel. 577397. 6601 LELAND WAY, Hollywood.

"ALKANO" FOR RHEUMATISM, BLOOD POISON, free book. B. H. SPALDING, 452½ S. Bdwy.

Baths and Massage.

BATH AND ALCOHOL GLOW, $1. CABINET sweat bath, $1.25. Swedish massage, $1.50. Bath and Swedish massage, $2. Open 10 a.m. to 8 p.m. 610 DELTA BLDG., 426 S. Spring.

CABINET SWEATS BATHS, MASSAGE, SWEDISH movements, oil treatments, efficient operators. 223 UNION OIL BLDG., 2nd and Hill. Open evenings.

MacFADDEN & BATTLE CREEK TREATMENTS. Rejuvenate, prevent premature age, illness. 740 S. BROADWAY. R. 1111.

NEWLY EQUIPPED BATH AND MASSAGE PARlor, attend'ts both sexes. 401 INTERNATIONAL BANK BLDG., Temple & Spring. 10 a.m. to 6 p.m.

CLARA BROOKS, MASSAGE, CABINET SWEATS, operators both sexes. 208 WRIGHT & CALLENDER BLDG., 4th and Hill. Open Sunday.

MRS. GRAY, MASSAGE, ELECTRIC SWEATS, baths, masseur and masseuse; hours 10 to 7. Open Sundays. 938 W. SEVENTH ST.

LILLIAN STANLEY AND JEAN, ATTENDANTS both sexes. 247 S. BROADWAY. Open Sun.

MARIE SALVAGE, BATHS AND MASS. ATT. BOTH sexes, 315 Severance Bldg., 6th-Main. Open Sun.

MASSAGE, 402 GROSSE BLDG., 6TH & SPRING. Atts. both sexes. Open Sundays. ADA EVANS.

EXCLUSIVE LADIES' ELEC. BATHS, SWEDISH massage, rest rooms, 806 S. FIGUEROA. 14681.

MAY BURNS, MASSAGE, CABINET SWEATS, OPerators both sexes. 337½ S. HILL, 10 to 7.

MAY SEDGWICK, BATH, MASSAGE, 520 S. BROADWAY, room 318. Masseuse, masseur.

Medical.

COLLEGE OF OSTEOPATHIC PHYSICIANS AND SURGEONS, San Fernando Bldg., 4th and Main sts. Maintains the following clinics: General Osteopathic, Surgical, Women's and Children's Diseases, Obstetrics, Eye, Ear, Nose and Throat, Genito-Urinary Diseases, X-Ray. CLINIC OFFICE, Room 332. TEL. 62648.

DR. H. SILVERMAN, PHYSICIAN AND SURGEON. Practice limited to Eczema, Urinary and Blood Diseases. Consultation free. Hours 10-5; evenings 7-8. 932 Van Nuys Bldg. 63445.

THE "ALANTOL" TREATMENT FOR TUBERCULosis can now be obtained at 214 Fay Bldg., 3rd and Hill sts. Consultations 10-12 and 2-5. Write or call for circular.

30-DAY TRIAL TREATMENT FOR TUBERCULOsis, many restored to health. AYCOCK MED. INST., 348 S. Hill st., Los Angeles, Cal.

CHIROPRACTIC CLINIC, LOS ANGELES CHIROPRACTIC COLLEGE, Dr. Cale, Pres., 931 S. Hill. A5605.

CHIROPRACTIC CLINIC, ECLECTIC COLLEGE OF CHIROPRACTIC, 321 S. Hill st.

Sanatoriums.

PRACTICAL NURSE, HAS COMFORTABLE HOME, will board and care for convalescent or semi-invalid. Westlake district. Physician's references. Phone 10266.

HARMONY LODGE, WHERE CAREFUL SUPERvision of diet, rest, baths and exercise makes for health. HOLLYWOOD 2355.

[illegible]

PERSONAL—
Business.

[illegible]

BUSINESS ANNOUNCEMENTS—
Miscellaneous.

[illegible]

BUSINESS ANNOUNCEMENTS—

[illegible]

Classified Liners.

WANTED—HELP—
Male.
Miscellaneous.

WANTED—AUTOMOBILE AND TRACTOR MEN.

We want mechanically-inclined men to learn to operate and repair automobiles and tractors. Thousands of trained men needed at once. Salaries ranging from $90 to $300 a month.

We can train you in a short time so you can fill any of these positions. No previous experience necessary. Fourteen years' experience, and over 5000 successful graduates back up all our statements. This is the practical school where you learn by actually doing the work yourself. Expert instructors show you how to do it.

You can soon fit yourself to hold a first-class position as a mechanic, demonstrator, ignition expert, tractor engineer, etc.

We assist our graduates to good positions, and we help students earn their living while learning.

The sooner you start, the sooner you will be ready to hold one of these high-salaried positions, or start in business for yourself.

We invite you to visit our school any time, or write for our big catalogue, which tells just why our graduates Make Good in the business.

NATIONAL AUTOMOTIVE SCHOOL,
Figueroa at Eighth.
(See Inst. ad.)

WANTED—MECHANICAL DRAFTSMAN, Arizona, $165; book-keeper, north, $125; sash and door salesman, local; office furniture salesman, salesman, $75 and commission; retail creditman, $150; boy with motorcycle, $65 and expenses; young man, general clerical, learn credit; young clerical man, very neat, accurate, $80; mechanical rubber goods salesman, local; steno. book-keeper, north, $100 guarantee; accountant, comptroller, local, $85; accountant, capable handle large force, control ledgers, under $150; stock boy, local house, very neat, 2 stenographers, Arizona, $130; book-keeper, suburban, $100. REFERENCE ASSN., 41 Central Bldg.

Store and Office.

WANTED—YOUNG MAN TO OPERATE SWITCHboard, one who can typewrite preferred, good opportunity and advancement for ambitious young man. Apply KINGSBAKER BROS. CO., Wholesale Terminal Market, Seventh and Central ave.

WANTED — MAIL ORDER DEPARTMENT MANager, aluminum pocket necessity, new, neat and nobby; $1 seller; partnership possibility; clean new factory just starting. 135 W. 35TH ST., near Main.

WANTED — INTELLIGENT MAN CAPABLE OF taking orders on phone. Must know city well and furnish bond. Call after 10 a.m. BRISTOL TAXI CO., 538 San Julian st.

WANTED—BOOK-KEEPER, GIVE EXPERIENCE and salary expected; one living in Hollywood preferred. Address N, box 444, TIMES BRANCH OFFICE.

WANTED—EXPERIENCED BOOK-KEEPER AND stenographer for nursery in Monrovia. Apply E. K. ALBRIGHT, 719 Story Bldg.

WANTED—EXPERIENCED BOOK-KEEPER, MUST be good fast man. 1124 TITLE INS. BLDG.

Salesmen and Solicitors.

WANTED—AT ONCE, SEVERAL EXPERIENCED salesmen for furniture, carpets and general house furnishings. Will pay well, for men with ability. Answer, giving age, experience and general information, also telephone number, and address N, box 495, TIMES BRANCH OFFICE.

WANTED—SALESMEN, ONE QUART OF SPEEDoline equals 53 gallons of gasoline; salesmen wanted; good commission; write or call at 2202 S. Vermont ave. THE SPEEDOLINE SALES AGENCY.

WANTED—HIGH-CLASS LIVE WIRE SALESMAN, who is acquainted with manufacturers and jobbers, for specialty proposition, can be worked in spare time, commission $60 on one order. Address N, box 448, TIMES BRANCH OFFICE.

WANTED—DISCHARGED SOLDIERS AND SAILors, earn $30 weekly, steady or temporary position, as you like; outdoor pleasant work; come up and see for yourself. MR. SMALL, 323 Grosse Bldg.

WANTED—AGENTS FOR NEW ARTICLE, QUICKest and easiest seller ever offered, with over 100 per cent. profit. Good for $5 per day, at least. Especially fine for soldiers. Call 506 BYRNE BLDG., after 3 p.m.

WANTED—THOROUGHLY EXPERIENCED USEDcar salesman, commission basis only; must have local references; do not apply unless you can fulfill these requirements. See MR. MANING, 1-2-3-4 S. Olive st.

Farm and Garden.

WANTED — MAN TO CARE FOR MOUNTAIN ranch, 2 cows, some stock, fruit trees, alfalfa to care for, keep and small wages. Chance to make something on side. L. G. LOOMIS, care of Sterling Borax Co., Lang, Cal.

WANTED—HELP—
Female.
Miscellaneous.

WANTED—

YOUNG WOMEN
18 TO 25 YEARS OF AGE,
TO BECOME TELEPHONE OPERATORS.

EXPERIENCE UNNECESSARY.

WELL PAID WHILE LEARNING.
FREQUENT INCREASES.
STEADY WORK.

SOUTHERN CALIFORNIA
TELEPHONE COMPANY.
1320 S. Hope st.
Take Pico car to Hope.
Walk one-half block south.

WANTED—STENO. (AUTOMOBILE CO.)......$90
Legal stenographer (Imperial)..........$110
Typist, file clerk, part time..........Open
Stenographer, exceptionally good future for clever girl $65
Stenographer, lumber experience..........Open
Steno. (stock and bond experience)..........$85
Stenographer, local bank $78

LOS ANGELES COMMERCIAL SERVICE (Agency,)
522 Homer Laughlin Bldg.,
315 S. Broadway.

Store and Office.

WANTED — FIRST CLASS DRESSMAKER, good wages. Experience as alteration hand not necessary if you are a good seamstress. Apply immediately, NEW YORK STORE, 7th and Grand ave.

WANTED—STENOGRAPHER, ONE HAVING EXPERIENCE IN CORRECTIONS PREFERRED, $60, WITH EXCELLENT CHANCE FOR ADVANCEMENT, MUST BE ACTIVE AND HAVE GOOD REFERENCES.
ASSOCIATION OF MERCANTILE CREDIT MEN, 607 AMERICAN BANK BLDG.

WANTED—BY J. W. ROBINSON CO.,
Seventh and Grand.
Experienced alteration hands for gowns and coats.
Apply SUPERINTENDENT'S OFFICE,
Between 9 and 10 a.m.

WANTED — EXPERIENCED ALTERATION help on coats, suits, skirts and dresses. Apply PARIS CLOAK AND SUIT HOUSE, 609 S. Broadway.

WANTED—BRIGHT YOUNG WOMEN TO PREpare as operators on the BURROUGHS POSTING BANK STATEMENT and CALCULATING MACHINES. WILLIS-WOODBURY BUSINESS COLLEGE, 5th floor Hamburger Bldg. Pico 133; 61850. See Instruction adv.

WANTED—SEVERAL HIGH SCHOOL, COLLEGE OR OFFICE GIRLS to fit themselves for expert COMPTOMETER OPERATORS. Our INTENSE INSTRUCTION METHODS produce results quickly. Good salaries paid. HOFF'S EXPERT TRAINING SCHOOLS, Grosse Bldg. (See Inst. adv.)

WANTED — BRIGHT YOUNG WOMEN TO PREpare for business and government positions, expert instruction in GREGG SHORTHAND, TOUCH TYPEWRITING, BOOK-KEEPING, etc. WILLIS-WOODBURY BUSINESS COLLEGE, 5th floor Hamburger Bldg. Pico 133; 61850. See Inst. ad.

Household and Domestic.

WANTED—TWO WHITE GIRLS FOR GENERAL housework, sisters or friends, for two families, (moth and daughter,) living close together. Both small families. Apply forenoons and up to 2 p.m. MRS. S. STERN, 255 S. Mariposa ave., city. Phone 560065.

WANTED—GIRL OR WOMAN WHO APPRECIates comfortable home, and is willing to work to do plain cooking for young couple, light cleaning and washing for year-old baby, $30 a month with reasonable time off. If you mean business phone EAST 2987.

WANTED — RELIABLE WOMAN FOR HOUSEkeeper and care of children part of time. No laundry—to go to Albuquerque, N. M. Call 799 KENSINGTON ROAD, Los Angeles.

WANTED—WOMAN TO CARE FOR TWO CHILdren, ages 6 and 8, and help with upstairs work; references required. Apply 682 SOUTH KINGSLEY DRIVE.

WANTED—NEAT, RELIABLE WOMAN FOR GENeral housework and laundry in small family in Wilshire district. Stay nights. Good wages. 74948.

WANTED—EXPERIENCED FIRST-CLASS WHITE woman cook, for Pasadena family with five children. Best references required. Telephone COLORADO 279.

WANTED—WHITE GIRL FOR COOKING AND general housework, 2 adults, 2 children, bungalow, wages $40. No laundry. Phone 568426. 341 S. HARVARD BLVD.

WANTED — HOUSEKEEPER BY A REFINED young man with 7-year boy, more for a good home than big wages. Inquire MR. BALBER, 118 W. 31st st., Apt. 4. Home evenings.

WANTED—WOMAN FOR GENERAL HOUSEWORK 2 in family, $35 month. Car fare once week. South Pasadena. Apply between 11 and 12. 415 STIMSON BLDG. Thursday.

WANTED—MIDDLE-AGED WOMAN HOUSEKEEPer, for man 60, very attractive country home on Inglewood car line. Address N, box 443, TIMES BRANCH OFFICE.

WANTED—GIRL FOR GENERAL HOUSEWORK, bungalow, in Hollywood, man, wife and two children, $30. See MRS. STRONG, 1950 Tamarind ave. Phone 579321.

WANTED—WOMAN WITH CONVALESCENT HUSband, no tubercular or contagious disease, to do general housework in Glendale. Write MRS. H. R. DARLING, Glendora, Cal.

WANTED—COMPETENT GIRL FOR COOKING AND general housework, no laundry. 74268, 1504 S. MANHATTAN PLACE.

WANTED—HELP—
Male and Female.
To Learn Trades.

WANTED — ARE YOU MECHANICALLY INclined? Learn a trade. Learn auto, tractor, truck and airplane business. Big pay. Wonderful opportunities. Learn by Sweeney System practical instruction in 8 weeks. Army school now open to you. Same instructors, equipment and methods used in training 5000 soldier mechanics for government. Write for big free catalogue. Tells whole story. SWEENEY AUTO SCHOOL, Dept. 910, Sweeney Bldg., Kansas City, Mo.

WANTED—AGENTS—
And Canvassers.

WANTED—SALESMAN LIBERAL COMPENSATION for the right party to sell our New Policy. "It pays 5 ways," for sickness, accident, old age, permanent disability and death. Almost a self-seller. Issued exclusively by the Pacific Mutual Life Insurance Company, 50 years old. Assets $42,000,000. Call or address the company. Home office Bldg., 545 S. OLIVE ST., Los Angeles, Cal.

WANTED—SALESMEN: COMMERCIAL TRAVELers and city salesmen, no previous experience necessary. Trained men earn as high as $1000 month and expenses. Prepare now by mail for the big paying jobs. Send for free book "The Science of Salesmanship." INTERSTATE COMMERCIAL INSTITUTE, Dept. SW, 1133 Broadway, New York.

WANTED — AGENTS — "I'LL TAKE ONE." Agents, send for free sample and particulars and hear this every few minutes; big profits; unlimited territory; act quick, season now on. GEORGE ROBINSON, Box 384, Sawtelle, Cal.

WANTED — STATE AGENTS FOR EASTERN, Northern and Western States; a money-making proposition for tourists going back to their home States. Call for particulars. Room 4, 853 S. HILL ST.

WANTED—EARN MONEY DURING YOUR SPARE time; small capital required. Pleasant work; possible to earn dollar an hour. Address V, box 91, TIMES OFFICE.

EMPLOYMENT—
Agencies.

WANTED—COLORED. DOZENS OF JOBS FOR chambermaids, porters, janitors, gen. housework. Come quick. Big wages, $10 to $20 week. COLEMAN, the Old Reliable, 211 E. 2nd, Bdwy. 2106.

WANTED — WELFARE EMPLOYMENT AGENCY, all kinds of help, in and out of city. Call Broadway 6357., 1001 CENTRAL AVE.

WANTED—A. B. C.
JAPANESE EMPLOYMENT AGENCY.

WANTED—SITUATIONS—
Male
House Servants, Caretakers, Etc.

WANTED—FLOOR WAXING, HOUSECLEANING of every description, also experience in gardening and lawn working. Phone SOUTH 5206-J.

WANTED — VALET POSITION; COULD TAKE care of bachelor's apts. Call BROWN, South 4874-J.

WANTED — BY JAPANESE AS COOK, HOUSEkeeping in bachelor's place; highly recommended. Address N, box 454, TIMES OFFICE.

WANTED—POSITION, COLORED MAN, EXPErienced janitor, can take care of office building or large hotel, best references. Call MAIN 2290.

WANTED—SITUATION BY CHINESE FANCY FAMily cook; no housework. CHINA 633.

WANTED—JAPANESE SCHOOLBOY, 16, DESIRES a position in small family. Please call A9622.

WANTED—YOUNG BRIGHT JAPANESE WANTS job as school boy. PHONE 12818.

Carpentering, Painting, Paperhanging.

WANTED—NOTICE, PAINTERS: I HAVE A 1914 Michigan; would like to sell and take same out in painting house. See TURNER, 742 S. Olive st. M. 6416.

WANTED — PAINTING, TINTING, PAPERHANGing, materials, workmanship, very best. GOODWIN, F3115 Ver. 2087 734½ S. Hill.

WANTED — PAINTING, PAPERHANGING, TINTing and plaster patching, all work satisfactory. SO. 4858-J.

WANTED — WALL PAPER, 10c UP; PAINTING, tinting, reasonable; estimates given; satisfaction guaranteed. 20861.

WANTED — TINTING, PAPERHANGING AND painting by colored painter. BDWY. 8305.

WANTED—FOR REPAIR AND NEW CARPENTER work call PHONE 73420.

WANTED—CARPENTERING AND HOUSE PAINTing, prompt attention. TWEEDY, Boyle 1160.

WANTED—PAINTING, TINTING, PAPER HANGing, reasonable; best materials. WEST 6151.

Day Work.

WANTED — HOUSECLEANING, FLOORS, RUGS, windows, by experienced Englishman. BLAKELOCK, Main 1289.

WANTED—YOUNG MAN, FIRST-CLASS HOUSE cleaner and laundry man wishes day's work. 41380.

WANTED—SITUATIONS—
Female.
Day Work and Laundresses.

WANTED—COMPETENT WOMAN WANTS WORK, washing, ironing, or cleaning, Thursday, Friday and Saturday. BOYLE 2885.

WANTED—WORK, EXP. WHITE LAUNDRESS, house cleaner, quick, willing worker. 41274.

WANTED—LAUNDRY WORK TO TAKE HOME BY Expert laundress. BOYLE 2183.

WANTED—LACE CURTAINS, CAREFULLY LAUNdered, by expert, first-class work. Ph. 51896.

WANTED—BY GOOD WOMAN, HOUSE CLEANING by day, laundry, Wednesday. SOUTH 4647-J.

WANTED—BY COLORED WOMAN, DAY'S WORK. SOUTH 3811-J2.

WANTED—COMPETENT COLORED WOMAN wishes day work. SOUTH 4263-J.

WANTED—SITUATIONS—
Male and Female.

WANTED—SITUATIONS, JAPANESE BUTLER OR houseman, $65, R. & B.; $80; experienced nurse, child's: A1 woman cook, $18; night watchman, $18 week. KATHERINE BARR AGENCY, 102 S. Spring. 19580.

WANTED—HONEST YOUNG JAPANESE COUPLE want position, all kinds of help, no cooking, (both speak English,) in small family, city or country. 65001. ROOM 320.

WANTED — MAN AND WIFE, GOOD COOKS, take kitchen, hotel or institution. Phone BROADWAY 4290.

WANTED—MAN AND WIFE, FIRST-CLASS COOK and housekeeper, chauffeur, mechanic, any car; good references. 1031 W. 7TH. Main 3463.

WANTED—BY MAN AND WIFE, FIRST-CLASS help. SWEDISH AND AMERICAN AGENCY, phone Main 1095.

WANTED—MAN AND WIFE, WORK ON RANCH, dairy or poultry. P. O. BOX 463, Pasadena.

WANTED—
To Rent.
Miscellaneous.

WANTED—UNINCUMBERED YOUNG WOMAN OF refinement, pleasant hard worker, business experience, local references, wishes to rent furnished, rooming-house, manage on salary or commission, buy on terms, take care owner's vacation, or consider other proposition from individual or real estate office. 63485, or call 301 SECURITY BLDG.

Rooms.

WANTED—LADY ALONE WANTS TO SHARE [illegible]

[illegible]

Classified Liners

TO LET—ROOMS—
Furnished and Unfurnished.

Rooms and Board.

TO LET—LARGE ROOM, TWIN BEDS, S. E. exposure, best home cooking. 52094.

Rooms and Board for Children.

TO LET — PARTY WITH GOATS' MILK WILL give experienced care to infant. References given. 6320 DENVER AVE.

TO LET—DAY AND HOME SCHOOL, MUSIC KINdergarten, outdoor study, all grades. WIL. 4095.

Hotels and Rooming-Houses.

TO LET—
ROOMS—ROOMS—ROOMS.
STILLWELL
FIREPROOF HOTEL.
You can have a room with private bath.
One person as low as $1.50 a day.
Two persons as low as $2.00 a day.
SPECIAL RATES BY THE WEEK.
Good garage next door.
838 S. GRAND AVE.

TO LET—IF YOU ARE LOOKING FOR A NICE warm sunny room with every modern convenience, and 5 minutes' walk to center of city, $1 a day, rates by the month, call at NEW ROSEGROVE HOTEL, 532 S. Flower st., near W. 6th st.

TO LET—OVIATT HOTEL, MOST REASONABLE rates in city, from $3.50 to $6 per week; beautiful lobby, elevator, steam heat, close in; take Pico car line to Flower. 10668. Cor. PICO AND FLOWER.

TO LET—HOTEL HOLLENBECK, 2ND AND Spring sts, 300 first-class rooms, $1.00 day. Low weekly rates. Center of city.

TO LET—HOTEL RAMONA, 120 S. GRAND AVE. Right downtown; large, comfortable rooms, elevator, steam private baths, phones. $5 weekly up.

TO LET—NEW ACACIA HOTEL, 6TH AND HOPE. Just opened. Steam heat, hot and cold water, free phone service. BROADWAY 2571.

TO LET—HOTEL CALIFORNIA, 437 S. BDWY. 75c night; $3 week. Continuous steam heat.

TO LET—HOTEL CUSTER, 635½ S. HILL; FINE front double rooms, priv. baths; also single.

TO LET—HOTEL CASA GRANDE, 647 S. GRAND ave., right downtown, rooms $2 weekly up.

TO LET—FLATS—
Furnished and Unfurnished.

Furnished.

TO LET—PART OF UPPER SUNNY FLAT, ATtractively furnished, sleeping porch, use of phone, reasonable, at $22.50. 3919½ BUDLONG AVE. 72749 or 77697.

TO LET — BEAUTIFULLY FURNISHED 5-ROOM FLAT, GARAGE, TELEPHONE SERVICE, WILSHIRE DISTRICT, $100 A MONTH, 2507 OCEAN VIEW AVE. WILSHIRE 5108.

TO LET—MOST CHARMING FOUR-ROOM FURnished flat in city; mahogany upholstered furniture; Persian rugs, grand piano; perfect appointments, garage. 1855 W. ADAMS.

TO LET—981 S. SERRANO ST., SUNNY UPPER flat, clean, nicely furnished, will be open for inspection afternoons, 2 to 5.

TO LET—ONE DOUBLE SUNNY APARTMENT, 1 single, MARYLAND APARTMENTS, corner Bixel, 2 blocks north W. 6th st.

TO LET—BEAUTIFULLY, ARTISTICALLY FURnished 4 rooms, all conveniences, pianola, open fireplace; Westlake district. 2322 W. 9TH ST.

TO LET—CLEAN, 4 ROOM UPPER FLAT AND sleeping porch, $27.50, adults. 1720½ W. 23RD ST. Phone West 2027. W. Adams car.

TO LET—NICELY FURNISHED 4-ROOM SUNNY flat, $30; adults only. Call Thursday. 1012 W. 30TH ST.

TO LET—3-ROOM MODERN FLAT, 2 WALL beds, $20. 1058½ EDGEWARE ROAD.

TO LET — ATTRACTIVE DUPLEX, 4 ROOMS, sleeping porch. 2769 W. 8TH. Adults.

TO LET—5-ROOM SUNNY FLAT, FINE LOCAtion. 1223 W. 25TH ST.

Unfurnished.

TO LET—

$10 AND $13 A MONTH, RESPECTIVELY.

Two flats, one of three rooms and bath and the other of four rooms and bath. All in perfect condition, having been refinished, painted and papered, etc.

Good neighborhood, less than five minutes' walk from Broadway, being

132 SOUTH FREMONT AVENUE.

Only one block west of Figueroa, being on the east side of Fremont, first house north of Second street.

Open for inspection 2 to 5 p.m. daily.

TO LET—
JUST COMPLETED.
Corner W. Seventh and New Hampshire.
Each flat contains six large, light and well-ventilated rooms, three sleeping-rooms, two baths with shower. All kitchens and baths tiled, tiled tubs and sinks, canvassed and painted walls, mahogany and enamel finish, "Radiant fire" heat.
Each apartment in itself a private home, the result of 25 years of specialized effort in this line; they contain everything known to the builders' art that speaks for comfort and elegance.
Applications being received from desirable tenants only on lease.
Open daily from 2 to 4, except Sunday.
C. H. THOMPSON, Owner, Tel. 56620.

TO LET—UNFURNISHED—
HOMES—BUNGALOWS—FLATS,
APARTMENTS.
ANYWHERE—ANY SIZE—ANY PRICE.
City—Suburbs—Beaches.
Hundreds to Choose From.
COMBINED LIST OF 175 LEADING AGENTS.
Free—City Maps, Guide Books and Reliable Rental Information—Free.
Members L. A. Realty Board.
BARKER BROS., 724 S. BROADWAY.
Pico 1840. Main Floor. Automatic 10423.

TO LET—$20, 3-ROOM UNFURNISHED SUNNY flat, oak floors, gas range, tile bath; Murphy bed, free telephone, garage, first-class. If you want a nice place see this flat. Phone South 1854-W. 4510½ MONETA AVE.

TO LET—UNFURNISHED DUPLEX, 4 LOWER, 5 upper, sleeping porch, garage, piano, gas ranges, hardwood floors. Call 388 W. 41ST ST. after 6 p.m. Will let to two adult couples, or lower to one adult couple.

TO LET—UNFURNISHED FLATS, $11.50; $12.50; 5-CENT FARE; 4 ROOMS AND BATH, SANTA FE AVE. CAR TO 53RD. WALK ONE BLOCK EAST. INQUIRE 5205A MALABAR ST.

TO LET—STRICTLY MODERN 4-ROOM UPPER flat, built-in features, $25; adults only. Inquire 418 W. 42ND ST. Phone 288485.

TO LET—2 3-ROOM MODERN FLATS, CLOSE in, front, back porch. 320 N. BEAUDRY, off at Beaudry, south half-block. Adults.

TO LET—4 ROOMS, BATH, GAS, ELECTRICITY; separate entrance; rent $8. Adults only. 117 W. 25TH ST.

TO LET—$18, $15, UNFURNISHED FLATS, 3, 5 rooms, on car line. 5920 PASADENA AVE., Highland Park. Tel. 39211.

TO LET — 5 AND 6-ROOM FLAT, CLOSE IN, walking distance, rent $22.50; water furnished. 1115 S. FIGUEROA. Phone 560775.

TO LET—UNFURNISHED MODERN 4-ROOM UPper flat, near Manual Arts School. Adults. Key at 922 W. 41ST DRIVE.

TO LET—UPPER FLAT, MODERN, 5 ROOMS, adults. 1079 KENSINGTON ROAD. 51624.

TO LET—ONE 5 AND ONE 6-ROOM FLAT, close in, fine location. Call 741 TOWNE AVE.

TO LET—6-ROOM FLAT, NEAR PARK, 1405 CONSTANCE ST. West 972.

TO LET—ARTIST'S STUDIO, NORTH LIGHT, 5 rooms. 1915 ESTRELLA AVE. 52187.

TO LET — 5-ROOM FLAT IN HOLLYWOOD. 597078.

TO LET—FOUR-ROOM FLAT, WALKING DIStance, very modern, $17. A1745 or 54455.

TO LET—APARTMENTS—
Furnished and Unfurnished.

Furnished.

TO LET—MOUNTVIEW APARTMENT HOTEL, 425 S. FREMONT ST.
Delightful, close-in, clean, high ground location, with fine air. A handsome building, trimmed with flowers and hanging baskets. All outside rooms and apts., light and airy, with plenty of sunshine, and with or without private bath or shower; nice lobby; steam heat, hot water, elevator, sun parlor, front verandas; only 10 minutes' walk from Broadway. Or Take W. Sixth-st. car to Fremont. Garage close. Apt. rates $5 to $10 weekly. Rooms $3 to $6. Monthly rates if desired. You will like our desirable, comfortable house. Phone PICO 3182.

TO LET—
WHEN HUNTING THAT APARTMENT
Drop in.
Experienced and capable women will be glad to help you to find it without charge to you.
Details .... Photographs .... Maps.
PACIFIC APARTMENT RENTAL BUREAU.
417-18-19 Delta Bldg.
Members Chamber of Commerce.
Indorsed by the leading organizations of L. A.

TO LET—WESTLAKE TERRACE.
400 South Alvarado.
Handsomely furnished 5-room duplex apartment; exceptional accommodations and location, janitor, garage.

TO LET—RUTLAND APARTMENTS,
1839 S. Main st.
Corner Washington st.
Two and three-room apartments, beautifully furnished, modern in every respect; billiard-room, elevator, etc.; ideal, cheerful house; excellent car service, nice neighborhood; rates exceedingly reasonable. Phone HOME 27014. SOUTH 108.

TO LET—MANOR COURT.
1800 N. Bronson ave., Hollywood.
Just completed and catering to an exclusive public; beautifully furnished, small bungalow apartment; immediate possession. This is the finest bungalow court in California. HOLLY 3790.

TO LET—WE HAVE VACANT TODAY:
Singles, $25, $35, $45, $60.
Doubles, $65, $85, $100, $150.
One double, new furniture, $150, one month.
GILES & LAACK.
60549. 608-10 Haas Bldg. Bdwy. 2556.

TO LET—LARCHMONT APTS., 106 N. WASHINGton, 2 and 3-room furnished apts, bath and showers; handsomely furnished lobby, billiard and ballrooms; ideal location. 75097. SOUTH 620.

TO LET—DOWNSTAIRS, FRONT SINGLE APARTment, folding bed, in private residence, separate entrance off front porch, $16. Free light. 840 W. 41ST ST. South 1203-W.

TO LET—DOUBLE APT., 2 BEDS, PRIVATE bath, near Hollywood, good neighborhood; 20 min. out. 649 N. BERENDO. 599171.

TO LET — ONE OF THOSE COMFORTABLE steam heated Adams Villa apartments. Call SOUTH 484.

TO LET—IONIE APARTMENTS, SOUTH 6700-J. 2913 S. Flower. Nicest apts., furnished, all conveniences, quiet neighborhood. Reasonable.

TO LET—APARTMENTS—
Furnished and Unfurnished.

Furnished.

TO LET—

BARD APARTMENTS,

463 HARTFORD AVE.

Ten minutes from business district, W. Sixth-st. car.
NEW, modern equipment and service.
QUIET, every apartment outside, with unobstructed view. Elevation above the noise and smoke. Reasonable rates. Apply at office.

TO LET—POTTER APTS., VENICE, FOR PERfect winter climate, single, $25 per month; double, $50 per month.

TO LET—IN PRIVATE HOME, LOVELY FURnished apartment, cheap; near 9th and Union ave. 920 GRATTAN ST.

TO LET—DUDLEY APTS., CLEAN, BRIGHT, SINgle back apt., $15. 407 12TH ST., nr. Grand.

TO LET—OGDEN APTS., 2200 TOBERMAN ST. Single, light, laundry, private bath. 25969.

TO LET—2-ROOM FURNISHED FRONT APARTment, with bath. SAWYER APTS., 327 S. H[illegible]

TO LET—TWO-ROOM APT., FINE SLEEPING porch, $15. 782 E. WASHINGTON.

TO LET—3 ROOM FURNISHED APARTMENTS. $3.25. DAWSON APTS., 730 East Ninth st.

Unfurnished.

TO LET—UNFURNISHED 3-ROOM APARTMENT, bath, adults only. 1118 SANTEE ST.

TO LET—HOUSES—
Furnished and Unfurnished.

Furnished.

TO LET—
WRIGHT-CALLENDER-ANDREWS CO.
FEATURING RENTAL PROPERTIES
OVER TWENTY YEARS
in Los Angeles,
PRESENTS FOR YOUR CONSIDERATION
Through Its
PRINTED WEEKLY RENTAL BULLETIN
(Only issue of its kind here)
THE VERY CHOICEST PROPERTIES,
LARGE AND SMALL,
FURNISHED AND UNFURNISHED,
TO BE SECURED IN
LOS ANGELES, SEASIDE AND
SUBURBAN POINTS.
MANY EXCLUSIVE LISTINGS.
BULLETIN, MAP OF CITY, GUIDE.
Reliable Rental Information
GIVEN BY EXPERIENCED EMPLOYEES
WITHOUT CHARGE.
COME DIRECT TO A RENTAL FIRM
AND MAKE HOUSE-HUNTING EASIER,
LOCATING WITH LEAST TROUBLE,
EXPENSE AND DELAY.
WRIGHT-CALLENDER-ANDREWS CO.,
Manager Rental Properties and Estates,
GROUND FLOOR, 408 S. HILL, GROUND FLOOR.
10745. Wright & Callender Bldg. Main 8040.

TO LET—

FREE RENTAL INFORMATION.

Save yourselves time, worry and expense. See us in the morning and be settled in your new home by night.

HOUSES, BUNGALOWS,
FLATS, APARTMENTS.
Furnished and Unfurnished.
In Wilshire, Westlake, Hollywood, Southwest.

HARRY GROSSMAN,
Los Angeles' Leading Rental Office,
Member of Los Angeles Realty Board,
309 HAAS BLDG.
Seventh and Broadway.
Phones: 64374; Main 1365.

TO LET—

FURNISHED OR UNFURNISHED.

PRIVATE HOMES
BUNGALOWS, FLATS, APARTMENTS.

WE SPECIALIZE
IN HIGH-CLASS RENTAL PROPERTIES IN THE DESIRABLE WEST SIDE RESIDENCE DISTRICTS.

INDIVIDUAL ATTENTION GIVEN EVERY INQUIRY.

C. M. WISELEY, MANAGER RENTAL DEPT.,
GILES & LAACK.
60549. 608-9-10 HAAS BLDG. Bdwy. 2556.
SEVENTH AND BROADWAY.

TO LET—

Magnificently furnished residence of 12 rooms, situated one block from Wilshire blvd. A perfectly appointed house for discriminating people. Lovely garden with a profusion of shrubs and flowers, three baths and shower, large double garage with living quarters for chauffeur. Owner on premises. 815 LORRAINE BLVD. Phone 558342 or 56374.

TO LET—

HOUSES—BUNGALOWS—FLATS.

Beautiful Furnished and Unfurnished.
In the Most Exclusive Sections of

WILSHIRE, WEST ADAMS, HOLLYWOOD.
Handsomely appointed, homelike homes.
Call at our office for selected list, or phone for appointments. Rental Dept.

R. C. MITCHELL COMPANY,
Sixth Floor Trust and Savings Bldg.,
60817. Sixth at Spring. Bdwy. 978.

TO LET—OR SALE—9-ROOM HOUSE, ELEGANTLY FURNISHED, ALL BEDROOMS UPSTAIRS, NEW PIANO, FURNACE, NICE GARAGE FOR 3 MACHINES, AT THE CORNER OF 21ST AND ARLINGTON, 1 BLOCK FROM WASHINGTON CAR. GOOD CAR SERVICE. 2383 WEST 21ST ST. WEST 5628.

TO LET—WILSHIRE, $150.
Three bedrooms, maid's room, sleeping porch, two baths, auto water heater; gas furnace; garage; piano and attractively furnished. Not less than six months.
GILES & LAACK,
60549. 608-10 Haas Bldg. Bdwy. 2556.

TO LET — IN BEST PART OF CITY, 8-ROOM beautiful home, furnished, ideal home for family; 4 bedrooms, sleeping porch, garage, linen, silver, water and grounds cared for. Special rates by the year. 2120 FOURTH AVE., between Washington and Adams. Convenient to both car lines. 73414.

TO LET—ONLY $300 WILL RENT ONE OF THE choicest homes in Wilshire, just three doors from the boulevard. House has three baths; furnished in mahogany, ivory and overstuffed, good rugs, unit system gas furnace, double garage. Will lease six months to responsible tenants. Call Miss Rush, 10745.
WRIGHT-CALLENDER-ANDREWS CO.,
408 S. Hill.

TO LET — NEW ENGLISH WILSHIRE HOME, furnished new in mahogany, walnut and ivory. Has four bedrooms and maid's room, sleeping porch, breakfast-room, den, three baths and showers, auto water heater, unit system gas furnace electrically controlled. Four to six months.
GILES & LAACK,
60549. 608-10 Haas Bldg. Bdwy. 2556.

TO LET — 12-ROOM ELEGANTLY FURNISHED home, 4 family bedrooms, 3 baths, gas furnace, automatic hot water heater, double garage, nice grounds, exclusive residential location. Will rent reasonably. PHONE 60189.

TO LET—CHOICE HOUSES, BUNGALOWS AND flats in the most desirable residence sections. Always glad to show properties.
EDWARD D. SILENT & CO.,
Oldest Rental Agency in the City,
735 S. Hill. Entire 2nd Floor. 10695.

TO LET—HOUSES, FLATS, APARTMENTS.
High-class Exclusive Listings.
Reliable information.
MISS C. M. ASHLEY,
737 S. Hill st.
12303. Lyon-McKinney-Smith Co. Bdwy. 138.

TO LET—ALEXANDRIA ST., NORTH WILSHIRE, well furnished 1½-story bungalow of 8 rooms, 2 baths, 3 bedrooms, 2 sleeping porches, gas furnace, grand piano, Victrola, complete at $100. Shown by appointment.
WRIGHT-CALLENDER-ANDREWS CO.,
408 S. Hill st.

TO LET — NEW COLONIAL BUNGALOW, WILshire; 7 rooms, 2 bedrooms and sleeping porch, breakfast-room, auto water heater, gas furnace, double garage. New mahogany and ivory furniture, baby grand piano, victrola, floor lamps; 3 or 4 months. WISELEY, 60549.

TO LET—HOLLYWOOD, 9-ROOM, FURNISHED, on Western ave.; lease for one year, rent $50 per month. Upper floor sublet for $25.
C. C. ALBRIGHT CO.,
601 Merchants' Nat'l Bank Bldg. Main 8097.

TO LET—IN THE FOOTHILLS OF HOLLYWOOD, 9-room house, completely furnished, fireplace, furnace, sleeping porch and garage, large rose garden, fruit trees; only 1 block from Hollywood car line. 1937 MORGAN PLACE.

TO LET—IN SANTA MONICA CANYON, MODern 6-room bungalow, well furnished; clean. Ideal beach location. Only 1 or 2 mos. $50 per month. EDWARD D. SILENT & CO., 735 S. Hill. 10695.

TO LET—6-ROOM FURNISHED HOUSE, 1942 Orchid ave. Gas furnace, near Hollywood High School. Wonderful view. Phone 579414, until Sunday noon. Two blocks north of hotel. 1933 PINEHURST ROAD.

TO LET—COMPLETELY FURNISHED MODERN 5-room bungalow, piano, sewing machine; no garage; adults; $27.50, less for 5 months. 1327 W. 77TH ST. Vermont Heights car.

TO LET — FOR HOLLYWOOD RENTALS AND real estate call MRS. EPHLIN, 6509 Hollywood Blvd., Hollywood 384; 579347.
I have my own car.

TO LET—RESPONSIBLE COUPLE, VERY ATtractive, completely furnished 5-room bungalow, desirable location; two car lines. 3787 S. HOBART.

TO LET — 4-ROOM FURNISHED BUNGALOW, CHEROKEE COURT, Hollywood, 1628 Cherokee ave. Mrs. Moran, 577950. Rent $40.

TO LET—7-ROOM SWISS CHALET, WILSHIRE, Westlake district, piano, garage, furnace, 208 S. DILLON ST. Phone 54343.

TO LET— VERY ATTRACTIVE 2 AND 3-ROOM bungalows, furnished completely. Apply UNITED STATES ISLAND, Venice. Phone 1623, Venice.

TO LET—FINE HOME, GARAGE, FURNACE, EVerything complete, grab quick, W. Adams district. See MR. BUSBY, 1755 W. Adams.

TO LET—HOLLYWOOD RENTALS AND REAL estate; MRS. ABBE, with C. E. TOBERMAN CO., 6780 Hollywood blvd. 57009. Holly 4061.

TO LET—3-ROOM FURNISHED BUNGALOW, $15 month; bath and yard. 119 W. 62ND ST.

TO LET—HOUSES—
Furnished and Unfurnished.

Furnished.

TO LET — $20, 6-ROOM MODERN COTTAGE, high ground, Washington or 16th st. car. Key at my office, 1829 S. Vermont. PINNEY, West 7131.

TO LET—$100, BEAUTIFUL 7-ROOM BUNGALOW, Hollywood, adults. 1326 SIERRA BONITA.

TO LET—7-ROOM MODERN, SPLENDIDLY FURnished home. Abundance of fruit and flowers. 323 TAMARACK ST., Inglewood. PECK, 66261.

TO LET—COSY 4-ROOM BUNGALOW, MODERN, wall bed, rent $18.50. 819 ARCADIA ST. Stephenson ave. car.

TO LET—5-ROOM BUNGALOW; NICE ROSE GARden; 211 Hamlet st., Garvanza; $15. C. L. CHAMBERLAIN, Broadway 3613.

TO LET—NEW 6-ROOM BUNGALOW ON 4TH ave., new furniture, garage. Call at 718 W. 6TH ST. 64923.

TO LET, FURNISHED BUNGALOW IN BUNGAlow court. 1444 N. NORMANDIE.

TO LET—$100; 9-ROOM HOME FOR 6 MONTHS. Adults. 71023.

TO LET—FURNISHED 7-ROOM HOME IN BEAUtiful St. James Park. PHONE 20278.

Unfurnished.

TO LET—
WRIGHT-CALLENDER-ANDREWS CO.,
PRESENTS FOR YOUR CONSIDERATION
Through Its
PRINTED WEEKLY RENTAL BULLETIN
(Only issue of its kind here.)
THE VERY CHOICEST PROPERTIES,
LARGE AND SMALL,
FURNISHED AND UNFURNISHED,
TO BE SECURED.
BULLETIN, MAP OF CITY, GUIDE,
Reliable Rental Information,
GIVEN BY EXPERIENCED EMPLOYEES
WITHOUT CHARGE.
COME DIRECT TO A RENTAL FIRM
AND MAKE HOUSE-HUNTING EASIER,
LOCATING WITH LEAST TROUBLE,
EXPENSE AND DELAY.
WRIGHT-CALLENDER-ANDREWS CO.,
Manager Rental Properties and Estates,
GROUND FLOOR, 408 S. HILL, GROUND FLOOR.
10745. Wright & Callender Bldg. M. 8040.

TO LET—UNFURNISHED
HOUSES—BUNGALOWS—FLATS,
APARTMENTS,
ANYWHERE—ANY SIZE—ANY PRICE.
City—Suburbs—Beaches.
Hundreds to choose from.
COMBINED LIST OF 175 LEADING AGENTS.
Free—City Maps, Guide Books and Reliable Rental Information—Free.
Members L. A. Realty Board.
BARKER BROS., 724 S. BROADWAY.
Pico 1840. Main Floor. Automatic 10423.

TO LET—
30-room house, suitable for school, hotel, hospital, or high-class boarding-house; fitted with gas and electricity for heating, lighting and cooking; steel fire escape, hardwood floors throughout; newly finished inside and newly painted outside. Corner lot 50x140. Will sell for what building would cost. Part cash and balance on terms to suit. Might accept part exchange. C. W. CLAWSON, 416 Fay Bldg. Phone Pico 3935.

TO LET—BEAUTIFUL 9-ROOM HOUSE, HARD wood floors throughout; tile bath, double garage; built for physician's home, with reception room and private office. Would consider selling. PHONE 77529.

TO LET—WILSHIRE.
TEN ROOMS, FIVE BEDROOMS, SLEEPING PORCH, THREE BATHS, SHOWER, AUTO WATER HEATER, GAS FURNACE, NICE LAWN AND SHRUBBERY. WISELEY, 60549.

TO LET—$10 BUNG., 3 LOTS, 2 OUTBUILDINGS, fruit, chicks, rabbits; ready move in; Lawndale, south of Inglewood. Price $1400, cheap; terms. OWNER, 339 Citiz. Bank Bldg. 62462.

TO LET—2723, ON BEAUTIFUL MENLO AVE., 9 large rooms. Perfect condition. Modern conveniences, furnace, garage. Open 10 to 5, Mon. Adult family only. VERMONT 437.

TO LET—WESTLAKE RESIDENCE, RIGHT AT park; entirely renewed throughout; in first-class condition; 6 bedrooms; garage for 2 machines. OWNER, 435 Park View ave. Phone 51708.

TO LET—UNFURNISHED 6-ROOM MODERN BUNgalow, 3917 Denker, $25; also 1028 Crocker, 5-room modern house, $20. GEO. KNIGHT, 323 W. 42nd st.

TO LET—WILSHIRE BUNGALOW, 7 ROOMS AND large sleeping porch, $45 per month, no children. 819 TRUST & SAVINGS BLDG. Phone 65177.

TO LET—5-ROOM HOUSE, ON CORNER, EXcellent condition, garage, Garvanza, $22.50, water paid. 6503 RUBY ST.

TO LET—ONE SIDE 4-ROOM DOUBLE BUNGAlow, thoroughly modern, $15. Apply on premises, 237 W. 50TH ST.

TO LET—7-ROOM COTTAGE, 2510 E. PENNSYLvania, near library, fine neighborhood; $12.50, water paid. MAIN 6553.

TO LET—$40, 8-ROOM 2-STORY HOUSE, 4 BEDrooms, double garage. 2403 BUDLONG. West Adams car.

TO LET—UNFURNISHED BUNGALOW, 5-ROOM with sleeping porch, garage. Call 116 W. AVE. 31, or Phone East 3095.

TO LET—MODERN 7-ROOM HOUSE, 2 SLEEPing porches, garages, W. 37th Place, 3 doors from Vermont ave. $32.50. Phone 63921.

TO LET—3 ROOMS, LARGE SCREEN PORCH. 967 W. 49TH ST. 26287.

TO LET—MODERN 4-ROOM BUNGALOW, IN court. Phone OWNER, Vermont 2619.

TO LET—MODERN 6-ROOM BUNGALOW, ALL conveniences. 4605 ORCHARD AVE.

TO LET—BEACH PROPERTY—
Furnished and Unfurnished.

TO LET—TWO 5-ROOM, TWO 3-ROOM FURnished cottages, all with baths, close in. Ocean Park; ½ summer rate. Phone 52524, city.

TO LET—OR LEASE—
Miscellaneous.

TO LET—FINE GARAGE; CAN ALSO BE USED as storeroom; rent $1 per week. 318 N. WILTON PLACE.

Stores.

FOR LEASE—SPACE IN NEW BUILDING, NEAR 9th and Main, suitable for any business at reasonable rental. See MR. OLNEY, or MR. BROOKWELL.
STRONG-DICKINSON-McGRATH CO.,
60195. 1015 Marsh-Strong Bldg. Main 1273.

FOR LEASE—SPACE IN NEW BUILDING, TO be erected on Hope st., suitable for autos and accessories. See Mr. Olney,
STRONG-DICKINSON-McGRATH CO.,
60195. 1015 Marsh-Strong Bldg. Main 1273.

FOR LEASE—NEW GARAGE, NEARLY READY. Best downtown location, 5 years' lease, $250 per month, to satisfactory man. Plans at 727 STORY BLDG. O. S. WILSON, Broadway 1.

TO LET—SPACE FOR MEAT MARKET; MUST have own fixtures, in one of best paying cash groceries in the city. 6228 S. MAIN. Phone SOUTH 5623.

TO LET—STORE, WASHINGTON AND VERMONT, transfer corner, cheap rent, chance for hardware, furniture, tailor, dry goods, ice cream. P. G. PINNEY, Agent, 1829 S. Vermont.

TO LEASE—2 STORY BRICK AND BASEMENT formerly occupied by L. M. Davenport Implement Co., from 2 to 10 years, owner on premises. 110 N. LOS ANGELES ST.

TO LET—MODERN STORE WITH SHELVING, partitions. Rent $15. 2326 W. JEFFERSON.

TO LET — STOREROOM, LARGE AND WELL lighted. 617 S. OLIVE. Phone West 5012.

TO LET—STORES, WAREHOUSES, ETC. STOCKSDALE, 719 Delta Bldg. Several fine locations.

Offices.

TO LET—$7.50 MONTH AND UP, FIREPROOF, up-to-date offices, light, heat, service. F. C. WOOD, 201 SAN FERNANDO BLDG., 4th and Main. Phone 64203.

TO LET—HALF OF NICELY FURNISHED FRONT office in UNION OIL BLDG., including sanitary desk and telephone. Near elevator, Sixth floor. Inquire 608.

TO LET—NICE FRONT OFFICE DESK, PHONE, attendant; centrally located. 408 AMERICAN BANK BLDG., $6, worth $12.50. Bdwy. 7846.

TO LET—FURNISHED OFFICES, $12 DESK, $5. 523 CHAMBER OF COMMERCE BLDG.

TO LET—DESK IN LARGE SUNNY ROOM, ONLY $6. 526 STIMSON BLDG.

TO LET — OFFICES, MODERN; LOW RENTAL. AMERICAN BK. BLDG., N.E. cor. 2nd & Spring.

TO LET—DESK AND OFFICE, FREE, TO PUBLIC stenographer. R. 219, KERCKHOFF BLDG.

TO LET — SANITARY OAK DESK, LIGHT OFfice, $10. 219 STORY BLDG.

TO LET—DESK IN WELL LOCATED OFFICE, with steno. service, phones. 205 UNION OIL.

Industrial, Business Sites and Buildings.

TO LEASE—WE ARE THE OWNERS OF SEVeral industrial sites, where we will build factory or warehouse to suit tenant. See MR. BROOKWELL.
STRONG-DICKINSON-McGRATH CO.,
60195. 1015 Marsh-Strong Bldg. Main 1273.

TO LET—3-STORY BRICK, 100,000 SQ. FT., 7TH and Alameda. F. C. WOOD, 201 SAN FERNANDO BLDG., 4th and Main. Phone 64203.

Farming and Ranch Lands.

TO LET—ON LONG LEASE, A LOT 50X150 FT. on Beaudry ave., near First st., also a lot 50x151, on Sunset Blvd., in the business section, one block west of Alvarado st. Will rent for 25 years with option of renewal. Address C. W. MORTIMER, 904 International Bank Bldg.

TO LET — 10 ACRES FINE GARDEN TRUCK land with abundance of water, near Moneta, $30 per acre. E. R. BROOKS, 505 Citizens Nat. Bank Bldg. 15548.

Warehouses, Storage Rooms—Fireproof.

FOR LEASE — 528-530 S. LOS ANGELES ST., FOR A TERM OF YEARS. WILL LEASE ENTIRE BUILDING VERY REASONABLE TO A RESPONSIBLE BONDED TENANT. ALTADENA SALES CO., 403 E. COLORADO. HOTEL MARYLAND, PASADENA. FAIR OAKS 614.

TO LET—SPACE IN OUR WAREHOUSE, LOcated at E. First st. and Santa Fe yards, or will lease entire building, 107x157. Reasonable rent. L. M. DAVENPORT CO., 1032 E. First st. Phone 12728.

PRIVATE LOCKED ROOMS.
NATIONAL TRANSFER AND STORAGE CO.
MAIN 5131. 932 S. HILL ST. A4050.

FURNITURE, HOUSEH'D GOODS
For Sale, Exchange, Wanted

For Sale and Exchange.

FOR SALE—GREATEST VALUES you ever heard of. FURNITURE, RUGS, GAS RANGES; also BUY, SELL, EXCHANGE household goods. Tel. Bdwy. 1791. LEVY'S, 822 S. Bdwy.

FOR SALE—COMPLETE FURNISHINGS OF 4-room flat. Real bargain for cash. Leaving city. Flat can be rented. Apply between 8 and 2 at 4668 HOLLYWOOD BLVD., Flat 8.

FOR SALE—AM SELLING MY FURNITURE, CRIB, sewing machine, etc.; no dealers wanted. Address V, box 70, TIMES OFFICE.

FOR SALE—ELECTRIC POPCORN MACHINE; A bargain; cost $800. 727 E. STATE ST., Long Beach.

FURNITURE, HOUSEH'D GOODS
For Sale, Exchange, Wanted.

For Sale and Exchange.

FOR SALE — THURSDAY, MARCH 13, AT 10 o'clock a.m., 2538 W. Pico st., ½ block west of Vermont. Will sell 50 rooms of high-class and medium furniture and furnishings; 45 Circassian, birdseye, white enamel and oak dressers, 50 body Brussels, Axminster and other rugs and carpets, all sizes and grades, 40 2-in. post white enamel, ivory and iron beds, curl steel and woven wire springs, silk floss and cotton mattresses, 4 Duofold davenports, all kinds dining and library tables, rockers, 100 chairs, side oven and 4-burner gas ranges, gas plates, gas heaters and ovens, drop-head sewing machines, Hoosier kitchen cabinet, 3 folding beds, with and without mirrors, commodes, ice boxes, Morris chairs, breakfast and kitchen tables, bowls, pitchers and slop jars, sanitary couches, oak stands, special bedding and linen, 100 sheets, 40 spreads, 150 towels, 75 pillow slips, comforts, blankets, pillows, couch covers, dishes, cooking utensils, and other articles too numerous to mention. B. STARK.

FOR SALE—EXPERT STOVE REPAIRING.
New stoves will come down in price more than the amount you pay us to have your old stove made new.
Lawn mower grinding and repairing, parts for every stove and lawn mower.
Water boilers and water heaters welded and repaired.
Plumbers say it can't be done, but we have been here 3 years doing it. FORREST'S STOVE, RANG AND LAWN MOWER WORKS, 3620-28 S. Vermont, West 4831.

FOR SALE—BEAUTIFUL AND EXCLUSIVE HOME furnishings; elegant overstuffed parlor set, number of pieces of antique mahogany, modern Period furniture, complete solid mahogany dining set, massive mahogany library table, 3-piece Jacobean drawing-room set with penciled cane panels; 2 large-size oriental rugs, 17-foot runner, number small oriental rugs; reed breakfast-room set, piano lamp; number pieces of rare art goods that cannot be duplicated. 2316 S. FIGUEROA. Phone 26647.

FOR SALE—AT GREAT SACRIFICE, ALL OF MY elegant furniture of 7-room bungalow, consisting of fumed oak dining set, genuine leather rockers, library table; Pullman davenport, reed breakfast set, beautiful ivory bed, dresser, chiffonier and vanity dressing table, Circassian walnut bed and dresser, rugs, etc., by piece or all. Electric vacuum cleaner. 1495 W. 49TH ST.

FOR SALE — OR RENT—12-ROOM RESIDENCE, also the furniture, consisting of beautiful mah. and overstuffed living-room and dining-room furniture, oriental rugs, large and small, mah. bookcases, piano player and lamp; breakfast set, very choice marble and bronze statues, everything for the home. 2972 W. SEVENTH. 558713.

FOR SALE — AT VENICE CAL., HIGH-CLASS furniture, including almost new Kranich & Bach mahogany piano, brass beds, elegant dresser, dining-room set, grandpa's clock, ice box, stoves, chairs, Haviland china dishes. No dealers. Apply at 250 ALDIBARAN CANAL, Venice.

FOR SALE—TWO 9x12 FRINGED ANGLO-PERsian rugs; 6 9x12 Axminster body Brussels and Wilton rugs, Jacobean dining set, ivory bedroom set, brass beds, F.O. living-room set, high oven gas range, refrigerator and other pieces. 947 S. HOPE ST., 12628.

FOR SALE—CONTENTS BEAUTIFUL HOME. Everything new. Player-piano, William and Mary dining set, Period pieces, leather, tapestry rockers, mahogany, ivory set, rugs, very handsome reed breakfast set. Sacrifice. 2822 ELLENDALE PLACE. Phone 21788.

FOR SALE—REPAIRS FOR ALL RANGES AND lawn mowers, old stoves, hot-water tanks and hot-water heaters made new and absolutely guaranteed. FORREST STOVE, RANGE & LAWN MOWER WORKS, 3620-28 S. Vermont, West 4831.

FOR SALE—$35 COPPER COIL WATER HEATER and 30-gallon range boiler, like new, $12; $28 gas range; perfect baker; guaranteed, delivered, set up, $15. 3628 S. VERMONT.

LADY WILL SACRIFICE NICELY FURNISHED flat, by piece or all, everything for housekeeping; also baby bed. Dealers not wanted. Call BDWY. 2180.

FOR SALE—$750 CASH, COST $1400; STICKLEY furniture, rugs, etc., for 5-room bungalow; breaking up housekeeping, wonderful chance for somebody. 1340 N. MARIPOSA AVE.

FOR SALE—$6.50 LAWN MOWER, CUTS GRASS like new, guaranteed, delivered, demonstrated, $3. West 4831, 3628 S. VERMONT.

FOR SALE — THE BEST ORIENTAL RUGS FOR LESS. SEE US BEFORE YOU BUY AND SAVE MONEY. 208 VAN NUYS BLDG. PHONE 15196.

FOR SALE — FURNITURE AND RUGS OF 8 rooms by the piece. Call 622 W. 17TH ST., west of Figueroa st.

FOR SALE—OR GIVE AWAY BALANCE HOUSEhold furniture, too cheap, last day; vacate building tomorrow. 3724 McCLINTOCK.

FOR SALE—DINING-ROOM SET; ALSO 2 ROCKers cheap. 1066 S. UNION.

FOR SALE—3 DAVENPORTS, $10, $15 AND $20. 316 S. FIGUEROA. Main 2017.

Wanted.

WANTED — FURNITURE, RUGS AND STOVES—Second-hand household furniture is very high at present. Let me give you my figure before you sell, no matter if it's one piece or 5000. Call me first, or last, does not matter. When you find out the prices I pay you cannot help but let it go. No red tape. We pay the cash before we get the goods out of the house.
BROWN'S AUCTION HOUSE, 1501-3-5 S. Main st.
Phones: Pico 274. 25679.

WANTED — TODAY, FURNITURE, RUGS AND complete good furnishings of a private home, bungalow, or flat; no dealers; must have furniture at once; also want piano and Victrola; if unable to buy a completely furnished home will buy in small lots, such as 6x9 and 9x12 rugs; dining set; bedroom sets; library table; gas range; dishes, etc. Phone and I will call at once. PHONE 21089.

WANTED — TO BUY FURNITURE FOR 8-ROOM house; prefer high-class goods, pictures, draperies, good domestic and oriental rugs, but can use few pieces of cheaper grade. Would also like some good old antiques. I WILL PAY YOU ABSOLUTELY THE HIGHEST PRICE FOR YOUR GOODS. PHONE 20547.

WANTED — FURNITURE. BEING CENTRALLY located and having had several large auctions have greatly reduced my stock, I need furniture for my retail trade. This puts me in a position to pay the highest cash price for any furniture you may have to dispose of, from 25 cents to $25,000. Phone 63545, W. DWIGHT HAMMOND.

WANTED—FURNITURE. IF YOU CONTEMPLATE selling or exchanging your household goods don't fail to call MR. WHITE at Brent's Exchange Department. Phone 10464 or Main 7730.
WE TRUST THE PEOPLE.
BRENT'S.

WANTED — AT ONCE FOR CASH, PRIVATE party, no dealers, rugs, furniture, gas range, piano and Victrola; will consider completely furnished home or separate pieces and pay full cash value.
PHONE MRS. ROSS, 71567.

WANTED—$25,000 WORTH OF FURNITURE IMMEDIATELY, HIGH GRADE, MEDIUM OR CHEAP. WE BUY ONE PIECE, ONE ROOM, AN ENTIRE HOME, HOTEL OR APARTMENT-HOUSE. CALL US AT ONCE. WE PAY TOP PRICE AND SPOT CASH. HART & BALL, 61534.

WANTED — TO PURCHASE FROM PRIVATE parties, complete bungalow furniture, furnishings of 3 to 7 rooms, or good single pieces, rugs, rockers, beds, etc. NO DEALERS. Would like to buy furnishings this week. Will pay good price, all CASH. Phone SOUTH 1280.

WANTED — I NEED AT ONCE ABOUT $5000 worth of good used furniture; will buy in any quantity and pay highest cash price for 1 to 25 rooms, or separate pieces, such as rugs, carpets, dressers, rockers, chairs and office furniture. Call us before selling. No dealers. F6106.

WANTED—FURNITURE, JUST ARRIVED FROM England and would like to buy 4 or 5 rooms of medium grade furniture. Will pay highest prices. Don't fail to call if you want to sell; must have it by Saturday. Call or write 4301 SOUTH PARK AVE. South 4840.

WANTED—TO BUY FURNITURE FROM PRIVATE family in bungalow or flat, if desirable location; have all cash. No dealers. Might consider purchasing separate pieces. Want possession now or within 15 days. MRS. HARKER, Telephone Vermont 1651, apt. 16.

WANTED—COL. C. F. CALHOUN, AUCTIONEER, 1911 S. Burlington ave. Phones: 21940—26769, buys used furniture, any amount, large or small; honest appraisements, at top market price, and a square deal from start to finish. Calls answered night or day except Sundays.

WANTED — ALL KINDS OF USED FURNITURE from single piece to entire home. Be sure and call us before you sell. Will pay more than any private party or auctioneer. Call KAPLAN BROS., 1047 S. Main. Broadway 377.

WANTED — WOULD LIKE TO PURCHASE THE furnishings of a small, complete home in first-class condition; would like possession within two weeks. If you have a home of this description, please Phone Wilshire 6052, ask for MR. HARTE.

WANTED — FURNITURE, RUGS, PIANO, VICtrola, range, bedroom suites, dressers, dining set, rockers, chairs, dishes, curtains; want furniture at once; will pay cash and take goods away. PHONE 21089.

WANTED—GOOD FURNITURE AND RUGS FOR my 7-room bungalow. Will consider single pieces and pay good price. All cash for good furnishings. Want good as soon as possible. Phone WEST 5712 or 25726.

WANTED—USED FURNITURE IN GOOD CONDItion for modern bungalow, will consider single pieces, such as dining-room, living-room and bedroom furniture; I want this for my own home. Please call me any time. BOYLE 4257.

WANTED — WITHIN A WEEK FOR OUR OWN use, complete furnishings and furniture of 4 to 8 rooms, might purchase single pieces such as beds, dressers, rugs, rockers, gas range, etc. Will pay cash. No dealers. PHONE 75550.

WANTED—ALL KINDS OF FURNITURE, RUGS and stoves, any quantity. Highest price paid. Get our offer before you sell.
COLGAN'S OLD RELIABLE FURNITURE CO.,
Main 823. 731 South Main st.

WANTED — HIGHEST CASH PRICES PAID FOR household and office furniture. Be sure and call us before you sell. 61506. Evenings, 558775.

WANTED—BY NEWLYWEDS, FLAT OR BUNgalow furniture and furnishings, must be clean. Please phone after 5, MRS. ABELL, South 1136.

WANTED—FROM PRIVATE PARTY, FOR CASH, furniture, rugs and stoves. Will pay highest prices, as I must have at once. No dealers. Call BROADWAY 8180, ask for TENAN.

WANTED—HOUSEHOLD AND OFFICE FURNIture, highest cash prices paid; also new furniture exchanged for old. COLGAN-HENDERSON FURNITURE CO., 724 S. Main. Main 2058, F3956.

WANTED—I AM IN NEED OF SOME FURNIture, rugs and gas range; would like to hear from private people only. Dealers do not need to answer. Private party. BROADWAY 7805.

WANTED—AM FURNISHING APT., WILL BUY entire house or single pieces for spot cash. Can use any grade of furniture or household appointments of any kind. PHONE 12628.

WANTED—HIGHEST PRICES PAID FOR CHEAP and medium grade furniture. No matter in white condition. If you want to get your price for it, call SOUTH 4840.

WANTED—FOR OUR OWN USE, FROM PRIVATE parties only, some nice clean furniture and rugs, if you're a dealer please don't bother. PHONE 25391.

WANTED — PRIVATELY, THIS WEEK, FURNIture, 4 to 8 rooms; will consider single pieces. Phone evenings, SOUTH 2189.

FURNITURE, HOUSEH'D GOODS
For Sale, Exchange, Wanted.

Wanted.

WANTED—FURNITURE AND FURNISHINGS OF every description. I buy a single piece or entire home, $1 to $5000. One piece or 50 rooms. ANY GRADE, FINEST QUALITY OR THE CHEAPEST. I buy EVERYTHING from kitchen utensils to talking machines or pianos. Pay SPOT CASH, take possession at your convenience. If you have a few pieces or the contents of a home call me day or night. Nothing too good or cheap for me to handle. You will be pleased with my method of doing business. PHONE 568441.

WANTED — AM BUILDING BUNGALOW COURT, want furniture, of any description, highest prices paid. PHONE 29563.

WANTED—DON'T GIVE YOUR FURNITURE AWAY; PHONE ME AND I WILL GIVE YOU THE PRICE YOU ASK FOR IT. WEST 2266.

WANTED—I WILL PAY SPOT CASH FOR YOUR furniture, any amount. Call Pico 2878. 848 S. MAIN ST.

WANTED—FAMILY ARRIVED FROM SEATTLE wishes to buy furniture from private party; will rent house if desired. BDWY. 5345, 79759.

WANTED—GET SUGARMAN'S FIGURES BEFORE selling furniture. Home or hotel. MAIN 1139.

WANTED—STOVES, RUGS, ICE BOXES, BEDDING, dishes. Cash paid. Call SINGER. Main 7072.

WANTED—FURNITURE ALL KINDS, ONE PIECE or house full. Highest prices paid. PICO 1415.

WANTED—USED HOUSEHOLD FURNITURE, BEST cash price paid. Call quick. MAIN 3364.

WANTED—5 OR 6 ROOMS GOOD FURNITURE, rugs, by private party. Rent if suitable. 26498.

WANTED—6 ROOMS FURNITURE THIS WEEK; must be clean; pay all cash. 74261.

WANTED—FURNITURE FOR HOME. WILL PAY more than dealers and auctioneers. 20120.

MUSICAL INSTRUMENTS—
For Sale, Exchange, Wanted, Etc.

For Sale, Exchange, etc.

FOR SALE — AUTOPIANO, USED; PLAYS ALL standard 88-note music; rolls, mahogany case; fine condition, formerly sold for $750; our price with bench, fifteen rolls of music, and free music roll exchange privilege, only $450. FITZGERALD MUSIC CO., 727-729 S. Hill.

FOR SALE—BLUTHNER PIANO, GOOD PRACTICE piano, good tone, only $150; remember when you select a piano at Fitzgerald's you are not only buying piano quality, but guaranteed satisfaction. FITZGERALD MUSIC CO., 727-729 S. Hill.

FOR SALE—$125; VERY HANDSOME UPRIGHT piano, in perfect condition; really fine tone; could easily be resold if necessary. Phone 556950 after 1 p.m., or address V, box 164, TIMES OFFICE.

FOR SALE—BEAUTIFUL MAHOGANY CABINET phonograph, with 25 selections, plays all records, exquisite tone, $95. Taken in trade. DEMMITT WINDMILL CO., upstairs, 120 N. Main.

FOR SALE — MY BEAUTIFUL CABINET GRAND piano; sweet tone, almost new; $115 cash; also mahogany cabinet phonograph with records, $95 cash. 215 W. 9TH, between Hill and Broadway.

FOR SALE—I WILL SELL MY BEAUTIFUL PHOnographs (plays all makes records,) with records, for only $37. Ask for MR. SLOAT, 712 S. Main st.

FOR SALE—PIANO BY PRIVATE PARTY; FINE tone, perfect condition inside. Take best cash offer over $140. 941 S. UNION.

FOR SALE—MY SWEET TONE MAHOGANY PIano and bench for $275 cash. Address V, box 65, TIMES OFFICE.

FOR SALE—BESSON "NEW CREATION" CORnet, will sell very cheap; no use for it. Call today. DR. HOYT, 310 Ferguson.

FOR SALE—FINE OLD VIOLIN, MODEL AMATA, fine bow, leather case, $100. H. V. BAKER, 432 N. Pasadena ave., Pasadena.

FOR SALE—BEAUTIFUL $225 VICTROLA XVI and fine collection records, all for $200. Positively a bargain. 2101 E. FIRST ST.

FOR SALE—PLAYER PIANO WITH 45 RECORDS, first-class order. Party going back east. Call GLENDALE 680-W.

WE RENT FINE PIANOS FOR $2, $3, $4 MO. You can arrange for purchase allowance and free cartage. N. W. FISHER, 105 N. Broadway.

FOR SALE—LINDEMAN PLAYER PIANO WITH music rolls, only $200. Phone 52109.

FOR SALE—STEINWAY BABY GRAND PIANO. Mahogany, little used. STORAGE, 308 W. 6th.

TO LET — UPRIGHT PIANO, $2.50 MONTHLY. Storage, 608 W. SIXTH.

FOR SALE—VIOLINS AND STRINGS AT HESKETT'S VIOLIN SHOP, 418 Bryson Bldg.

FOR SALE—STEINWAY UPRIGHT PIANO, $150, and Victrola. Storage, 608 W. SIXTH.

FOR SALE—88-NOTE PLAYER PIANO AND 50 rolls, $200. Cost $800. Storage, 608 W. SIXTH.

Wanted.

WANTED—WILL PAY HIGHEST CASH PRICE for piano or player piano. Phone me before you sell. MAIN 664.

WANTED — WURLITZER AUTOMATIC PLAYER piano, must be in good condition and cheap. ELECTRIC THEATER, 212 N. Main.

WANTED—A GOOD SEWING MACHINE AND Grafonola, any good make, for cash. No dealers. HOLLYWOOD 4440.

WANTED—MAHOGANY VICTROLA XI, AND RECords. Write MRS. MARSH, 2027 Pennsylvania, or phone 15191.

WANTED—TO RENT UPRIGHT OR BABY GRAND piano for use in private home; by accomplished pianist; give best of care. TEL. 53683.

WANTED — WILL PAY CASH FOR UPRIGHT piano, must be bargain. No dealers. Address V, box 84, TIMES OFFICE.

WANTED—SQUARE OR SMALL UPRIGHT PIano. Will pay cash. Address V, box 50, TIMES OFFICE.

WANTED—A GOOD USED PIANO OR PLAYER, pay cash for bargain. GLEN. 1549-W.

WANTED—TO BUY GOOD USED PIANO FOR cash; no junk. Not over $125. Call 64257.

WANTED—TO BUY UPRIGHT GRAND OR PLAYer piano for cash. PHONE 65049.

MACHINERY, ALL KINDS—
For Sale, Exchange, Wanted.

For Sale and Exchange.

FOR SALE—1000 FT. STAR DRILLING RIG, with complete set tools, at half price. And all other machinery of every description bought, sold and rented. Apply BUTTRESS & McCLELLAN, 205 N. Los Angeles.

FOR SALE—BEAN TRACTOR. ENTIRELY REbuilt by Bean's service man, renewing worn parts and adding all new features of 1919 model. W. C. PAINE, 4934 Malta st. 39484.

FOR SALE—USED WINDMILLS, TANKS, RANCH tools, irrigating pipe. See Sunday's machinery column for DEMMITT COMPANY'S special bargains. Upstairs, 120 N. Main. Yard, 816 Yale.

FOR SALE—GAS ENGINES, 2-H.P. TO 100-H.P. ALL IN ABSOLUTE RUNNING CONDITION. LLOYD, 806 N. MAIN ST. 67020.

FOR SALE—EXCHANGE AND BUY, PIPE FITtings, hot water tanks; all kinds of iron. CAL. IRON & METAL CO., 527 E. 8th. Main 2534.

FOR SALE—ONE MERRILL TOWER PIPE MACHINE, ALSO CURTIS RATCHET MACHINE; BOTH CUT UP TO 6 INCH. 208 COMMERCIAL.

FOR SALE—4000 FEET 4-INCH, 1000 FEET 6-inch and 200 feet of 8-inch standard black pipe at great sacrifice. 206 N. ALAMEDA ST.

FOR SALE—GASOLINE PUMPS, VISIBLE, LATEST and best; air compressors. I will call. Write C. E. PARKMAN, 1202 Elden ave.

FOR SALE—HAND PRESS MACHINE WITH ALL equipments, will sell at sacrifice to a restaurant man. MARCHETTI'S CAFE, Lankershim.

FOR SALE—TWO LATHES, 14x8 AND 12x6; both fully equipped. See these snaps. 3733 S. HALLDALE AVE. Vermont 1.

FOR SALE—6 H.P. MOTOR, SAW 26-IN. BLADE; cost $455. Sell $150. ROUTE A, BOX 160, Burbank, Cal.

FOR SALE — AND BUY MACHINERY OF ALL kinds, for mill, mine and shop. AMERICAN MACHINERY CO., 520 Macy st. Phone 13158.

FOR SALE—WELL WELDED WELDING, REASONable. CAL. WELD. WKS., 149 N. Bdwy. 66588.

Wanted.

WANTED—THIS IS A DAY OF SPECIALISTS. TO INVENTORS AND MANUFACTURERS.
We are specialists in making electrical and mechanical machinery. Models and all kinds of experimental work. Motors and electrical equipment repaired.
THE YANKEE REPAIR SHOP,
524 S. Spring, Room 424. Bdwy. 5498.

WANTED—
CRANDALL MACHINE WORKS,
Mechanical and Electrical
Work of Every Description.
1859 S. Main st. Los Angeles.

WANTED — SECOND-HAND BALL OR PEBBLE mill, either continuous feed or batch type, in good order. Call EDISON ELECTRIC APPLIANCE COMPANY, 401 Equitable Bank Bldg., city.

WANTED—CASH PAID FOR ALL KINDS OF farm imp., [illegible], gas engines and pumps; drop card and buyer will call. SCOTTY'S PLACE, 135 S. Los Angeles st. Phone Main 3326.

WANTED—TO BUY ALL KINDS PIPE AND CASing, will buy pipe in ground. Address S. O., box 172, TIMES OFFICE.

WANTED—ELEC. MOTORS; ALSO SELL, EXCH., repair, rewound. 752 S. OLIVE. Bdwy. 1568.

MISCELLANEOUS—
For Sale.

FOR SALE—$28, 4-BURNER GAS RANGE, GUARanteed, delivered, set up, $15. $35 water tank and copper coil heater, $12, almost new, fine cutting lawn mower, $3.50. 3628 S. VERMONT.

FOR SALE — TENTS OF ALL SIZES AND weights, a good second-hand variety; a tent that is a tent. Call or phone DOWNIE BROS., INC., 644 San Pedro. Bdwy. 2169. F4306.

FOR SALE—SECOND-HAND SHOWCASES, ONE entire floor of bargains. WEBER SHOWCASE AND FIXTURE CO., 310-330 S. L. A. ST.

FOR SALE—CHEESE CLOTH, HOSPITAL GAUZE, 5c and 5½c yard, by the bolt (100 yards,) delivered. Phone WILSHIRE 5218.

FOR SALE—$6.50 LAWN MOWER, CUTS GRASS like new, guaranteed, delivered, demonstrated, $3. West 4831, 3628 S. VERMONT.

FOR SALE—ONE OFFICE OR LIBRARY TABLE, leather top, two office chairs. Call between 12 and 1. 500 GRAYCO BLDG.

FOR SALE—ALL KINDS STOVES, PLUMBING supplies, machinery, tools; everything second-hand. NOAH'S ARK, 609 E. First st. Ph. 19750.

FOR SALE—PHYSICIAN'S INSTRUMENT CABInet, bookcase, 3 sections, top and bottom, 410 FERGUSON BLDG. Main 8455.

FOR SALE—SAFETY RAZOR BLADE SHARPENing machine, for sale. Bargain. 729 W. 6TH ST., tailor shop.

FOR SALE—SCOTT'S ROOF PAINTS FOR SHINgle and paper roofs, 50c per gallon. SCOTT, the Roofer, 1102 S. Main. South 48.

FOR SALE—NEW WAY ROOT BEER. PAC. COAST SODA FOUNTAIN FAC., 1630 W. Wash.

FOR SALE—OR RENT—INVALID CHAIRS, PROFESSIONAL SUPPLY CO. [illegible]

FOR SALE—SAFES, BARGAINS. 910 MIDWAY PL. Broadway 3317.

MISCELLANEOUS—
For Sale.

FOR SALE—WE QUIT THE IMPLEMENT BUSIness. This stock formerly owned by L. M. Davenport Co. About $25,000 stock farming implements, machinery and supplies, to be closed out at 25 per ct. discount on present selling prices. All goods marked in plain figures. Stock consists of farm wagons, plows, feed cutters, harrows, cultivators, mowers, listers, blacksmith tools, steel, engines, hardware, shovels, blacksmith tools, in fact, most anything needed on ranch. Sale from 9 to 5 daily. Come and get your money's worth. South Bend implement owners, buy your parts before too late. 110 N. LOS ANGELES STREET.

FOR SALE—BUY PAINTS AND WALL PAPER wholesale. House stains, ten shades, 55c gal. Floor, porch and house paints, $2.25 gal. Varnish, 7 colors, 65c quart. Best flat white, $2.35 gal. Metallic red & brown, 8c lb. Calcimine & tints, 7c lb. Glue, 40c lb. Snow-white enamel, 85c quart. RUBBERKOTE ROOF PAINT, 55c gal. TURPENTINE, 25c qt. Send orders by mail. We ship anywhere. Wall paper, 12c-14c-18c per roll. Everything in paint line. WESTERN WHOLESALE PAINT CO., 801 San Pedro st. Bdwy. 5173.

FOR SALE—STOP! ARE YOU LOOKING FOR quality clothing at reasonable prices? Then you have at last found the right place. We have a complete line of slightly worn evening gowns, suits and afternoon dresses at unheard-of prices. Come and see for yourself. The store that is different. Main store, Toronto, Can. THE ELITE DRESS SHOP, 710 S. Figueroa.

FOR SALE—PAINT—PAINT—PAINT.
Acme quality New Era Paint, $2.75 gal.; shingle stains, $1.25 gal. Rubber roof paint, 45c gal.; Acme Varnish, $1.75 gal. We carry full line enamels, stains, varnishes, brushes, painters' supplies, wholesale and retail.
ARENZ-WARREN CO., INC.,
2121 W. PICO. Phone 54320.

FOR SALE — REPAIRS FOR EVERY MOWER, stove and range, leaky rot water boilers and hot water heaters, permanently repaired and guaranteed. Expert stove repairing, lawn mower grinding and repairing a specialty. FORREST'S STOVE, RANGE AND LAWN MOWER WORKS, 3620-28 S. Vermont. West 4831.

FOR SALE — $30 COAL AND WOOD RANGE, $12.50. $28 low-burner gas range, like new, splendid baker, $15. $45 thirty-gallon range boiler and hot-water heater with all pipes connected together, ready to install, $17.50. $6 lawn mower, $3. 3628 S. VERMONT.

FOR SALE—BRAND NEW, NEVER USED, EXtra size sheets, pillow cases, bed spreads, etc., at low prices. Call
702 S. SPRING. OFFICE 207.

FOR SALE — CLOSE OUT 200 GALS. OAKLEY white and gray house paint in gallon cans, $1.95 gal.; roof paper, 90c roll. IMPLEMENT STORE, 110 N. Los Angeles st.

FOR SALE—CLOSING OUT SALE.
Entire stock of wall paper must be sold at once. Room lots, 25c and up. FISHER DECORATING SHOP, 2106 W. 7th st. 556861.

FOR SALE—DICTAPHONES. HAVE COMPLETE equipment, including shaving machine, all in good condition. Will sell cheap. See MR. LYLE, Times Office, First and Broadway.

FOR SALE—OLD TRUNKS, SUIT CASES, BAGS, bought, sold, exchanged, repaired. Also baby buggies. Can save you money. FREES SALVAGE TRUNK CO., 143 N. Spring. 13330.

FOR SALE—USED WINDMILLS, TANKS, RANCH tools, irrigating pipe. See Sunday's machinery column for DEMMITT CO.'S special bargains. Upstairs, 120 N. Main.

FOR SALE—SASH, DOORS, GLASS AND MIRRORS at low prices. Broken windows repaired. Phone 62380. LANGTON DOOR & SASH CO., 131 E. 9th.

FOR SALE—TWO PRACTICALLY NEW AFRICAN lion skin rugs, leaving town; must sell immediately. Call after 10 a.m. 66186.

FOR SALE — MOTION PICTURE MACHINE, chairs, equipment. Bdwy. 1568. 752 S. OLIVE.

FOR SALE — USED SAFES, BARGAIN PRICES. Guaranteed. SHEALY SAFE CO., 212 S. Hill.

FOR SALE—DON'T SCRATCH AT ALL, USE ATtig eczema and pile ointment, 50c. 640 S. Spring.

FOR SALE—REDWOOD WATER TANKS OF ALL descriptions. Will sacrifice. 1493 E. SIXTH ST.

FOR SALE—BAUSCH AND LOMB MICROSCOPE; invoice $250. Will take $100. 750 S. SPRING.

FOR SALE—NATIONAL CASH REGISTER. 115 S. MAIN.

FOR SALE—FINE SINGER SEWING MACHINE, only $8. Call 733 S. GRAND AVE.

Office and Store Equipment—General.

FOR SALE — A QUANTITY OF USED OFFICE furniture, safes and filing cabinets, at bargain prices. See us today.
L. A. DESK CO.,
A2055. 848-50 S. Hill St. Main 2705.

FOR SALE—DICTAPHONES. HAVE COMPLETE equipment, including shaving machine, all in good condition. Will sell cheap. See MR. LYLE, Times Office, First and Broadway.

FOR SALE—
Several second-hand safes taken in trade for sale cheap. A2055, Main 2705.
L. A. DESK CO., 848 S. Hill.

WANTED—TO PURCHASE FOR CASH, AT RIGHT price, complete office furniture equipment. Phone A2055 today, ask for LAIRD.

FOR SALE—TWO DALTON ADDING MACHINES. Will sell one at bargain. Accounting Experts Co., MERCHANTS NAT. BANK BLDG.

FOR SALE—DESK EXCHANGE, GREATEST BARgain in city, used desks, chairs, tables, all sizes, styles. 400 S. L. A. ST. Tel. Broadway 6021.

FOR SALE—SNAP, LATE ADDRESSOGRAPH WITH steel cabinet and about 3500 name holders. Owner, 835 UNION OIL BLDG. 63247.

FOR SALE — FIREPROOF OFFICE SAFE, GOOD as new. 402 S. LOS ANGELES ST.

WANTED — OFFICE FURNITURE, CALL HALSTEAD, Broadway 6021.

FOR SALE—WE PAY MORE AND SELL FOR LESS. SPELLMAN DESK CO., 730 S. Spring. Bdy. 7783.

FOR SALE—ONE NATIONAL CASH REGISTER. Call 2109 N. MAIN.

WANTED—USED OFFICE FURNITURE, CAN USE oak or mahogany. Phone BUYER, Main 3482.

Typewriters and Supplies—General.

TYPEWRITERS RENTED—
NON-VISIBLE MODELS, 3 MONTHS, $6.
Visible models, 3 months, $7.50 and up.
First rental applies on purchase.
Prices from $15 to $75.
AMERICAN WRITING MACHINE CO., INC.,
716 S. Spring st. Pico 3959; Home 15912.

FOR SALE—TYPEWRITERS—
BOUGHT SOLD REPAIRED.
Factory rebuilt typewriters on easy terms.
All machines guaranteed one year.
BARKER BROS.,
Pico 1840. 724-738 S. Broadway. 10432.

FOR SALE — EXPERT TYPEWRITER REPAIRing, any make, suburban work solicited; Columbia ribbons, carbons. TYPEWRITER INSPECTION CO., Incorporated, 426 S. Spring. 66558.

RENT REMINGTON TYPEWRITERS FROM manufacturer assures good service. REMINGTON TYPEWRITER CO., 745 S. Broadway. Bdwy. 6228.

FOR SALE—UNDERWOOD NO. 5 TYPEWRITER, good condition, $35 cash. 219 STORY BLDG.

Sewing Machines.

FOR SALE—ELECTRIC SEWING MACHINES, ALL makes, easy payments. Will take your old machine part pay. You will have one eventually, why not now? Only house selling them on time. CUT RATE STORE, 733 S. Grand ave.

FOR SALE—OUR TERMS, $1 DOWN, 50c WEEK; all makes sewing machines sold, rented, repaired. NEW METHOD SEWING MACHINE CO., 847 S. Spring st. Main 1718, 11415.

FOR SALE—FINE WHEELER AND WILSON sewing machine, good as new, complete attachments, only $12. Call 753 S. GRAND.

FOR SALE—A GOOD SINGER DROPHEAD, $18. 718 W. SIXTH ST.

FOR SALE—SEWING MACHINES, ALSO RENT, exchange, repair. ½ price. 756 S. Spring. 66527.

Clothing, Furs, Etc.

FOR SALE—TRAVELING SALESMAN'S SAMPLES all kinds coatees, capes, neck pieces, etc. Must be sold immediately; no reasonable offer refused. Call at once, if you want bargains. Room 24, 702 S. SPRING ST., corner 7th.

Printing and Office Supplies.

FOR SALE—1000 BUSINESS CARDS, $1.50; 500 billheads, letterheads, envelopes, etc., $2. PANAMA PRINTING PLANT, 212 Mercantile Place.

Lumber and Building Materials.

FOR SALE—BARGAIN IN SASH, DOORS AND other used building material. N.E. CORNER SANTA BARBARA AND MAIN.

Flowers, Trees and Plants.

FOR SALE—CITRUS TREES IN CAR LOTS, OR less, also want 30,000 sour seedlings. W. W. BURNS, 631 Security Bldg. Phone 63110.

Garden, Farm and Dairy Products.

FOR SALE—CHEAP; POTATO PLANTER, NEARly new; time to responsible party. Phone 2026 or 636 W. GORDON ST., Pomona.

FOR SALE—EIGHTY TONS OF GOOD BARLEY hay. Phone HOLLYWOOD 1569.

WANTED—
Miscellaneous.

WANTED—BOOKS BOUGHT.
Highest prices paid for fiction, history, encyclopedias, medical, law, sets of books, fine art works, old books of every description. HOLMES BOOK CO., 333 S. Main st. Phone Main 1855. A1868. Bdwy. 1835. Pico 514.
"Best Prices Paid at HOLMES."

WANTED—CLOTHING AND FURS, TOP PRICES paid for men's and ladies' used clothing, by COHEN, who needs a supply for 4 stores. Main store, 803½ S. SPRING. Pico 634. 62899.

WANTED— FOR CASH,
BANK RECEIPTS,
WAR SAVING STAMPS.
308 S. HILL ST. OPEN UNTIL 7 P.M.

WANTED—CHEAP JOHN PAYS HIGHEST PRICES men's clothing, tools, firearms, saddles, suit cases. Main 3789. 716 E. 5TH ST. Will call.

WANTED — BOOKS BOUGHT; AUTO CALLS TO make cash offer, or send list. DAWSON'S BOOK SHOP, 518 S. Hill. Phone 64250.

WANTED — CHRISTIAN SCIENCE NURSE WILL care for convalescent patients in her own home. For particulars call 21322.

WANTED—1000 FEATHER BEDS. 323 N. LOS ANGELES ST. Phone 62826.

WANTED—TO BUY SEVERAL SHOWCASES; CASH register and furniture. SOUTH 4222-W.

WANTED—LARGE SIZE CEDAR CHEST. MUST be in good condition. Phone 54852.

WANTED—CASH PAID FOR FEATHER BEDS. 758 SAN PEDRO ST. Main 1166.

Discarded Clothes.

WANTED—TOP PRICES PAID FOR MEN'S AND LADIES' USED CLOTHING, ALSO FURS. WE NEED A SUPPLY FOR 4 STORES: VERY HIGHEST PRICES PAID; INSTANT AUTOMOBILE SERVICE IN PRIVATE AUTOS. CALL COHEN, 10 YEARS IN BUSINESS IN LOS ANGELES, 803½ AND 807 S. SPRING, 111 E. 7TH, 204 W. 8TH. PICO 634, 62899. CALL COHEN FOR TOP PRICES.

WANTED—
Miscellaneous.

Discarded Clothes.

WANTED—H. A. SEYMOUR, THE AMERICAN Dealer, exclusive buyer of ladies' and children's high-grade used clothing. All dealings confidential. BROADWAY 8380. Will call.

WANTED—WHY NOT SELL YOUR OLD CLOTHES to the OHIO MISFIT CLOTHING CO.? Try us once. Bdwy. 2220. 123 W. Second.

WANTED — CLOTHING. WE POSITIVELY PAY highest prices in city. PICO 3896. 218 W. 1ST.

WANTED — LADIES' AND CHILDREN'S USED clothing and shoes. MISS ENGILMAN, 19198.

Diamonds and Jewelry.

WANTED — DIAMONDS, JEWELRY, LIBERTY

Bonds, Oriental rugs, old gold, pearls, silverware, furs, all other valuable articles; highest prices paid. Courtesy, fair treatment and confidence are our business policies; private rooms for your convenience. Quick action. References.

MARFWELL & CO.,

800 Citizens National Bank Bldg.,
Fifth and Spring sts. Phone 15792.

WANTED—DIAMONDS! DIAMONDS! DIAMONDS!
When disposing of your diamonds it is to your advantage to see me. I will positively pay the highest cash prices. Private offices, courteous treatment.
J. C. FERGUSON,
206-7 Haas Bldg., 7th & Broadway. Phone 63516.

WANTED—
DIAMONDS AND JEWELRY — CANNOT GET ENOUGH.
Must buy from DEALERS AND BROKERS. SELL ME YOURS, GET HIGHEST PRICES. Private rooms, 14 years in same building.
L. E. KUSEL,
306-7 Stimson Bldg., Third and Spring. 63208.

WANTED—WE ARE NOT BROKERS—
We are MANUFACTURING jewelers.
Established since 1903.
Can PAY you HIGHEST PRICES.
Diamonds, Gems, Gold, Silverware, Antiques.
CROUCH CO. 758 S. HILL.

WANTED— DIAMONDS. —DIAMONDS.
Highest cash prices paid for yours. Make me prove it.
WILLIAM T. BURKHART,
Room 506, Title Guarantee Bldg.

WANTED—DIAMONDS IN ANY QUANTITY, ALSO jewelry, old gold, silver, watches, antiques, false teeth of any kind; before you sell see us. PALACE GEM JEWELRY CO., 308 W. 7th st.

WANTED — DIAMONDS, WATCHES, JEWELRY, antiques, gold teeth, will pay full value. Don't sacrifice. PEARLIN, 320 W. 7th st.

WANTED — DIAMONDS, WATCHES, OLD GOLD. DON'T SACRIFICE. SEE US FIRST. HIGHEST PRICES PAID. ROBBINS, 607 S. SPRING ST.

SWAPS—
All Sorts.

FOR EXCHANGE—$975, GOOD 4-ROOM CAL. house, 1 in L. A. and one in Pomona, would consider piano as first payment or $50 cash; $10 per month. 749 MALAMAN AVE. Phone 597427.

FOR EXCHANGE — 40 ACRES OF LAND ON boulevard, clear, for Stutz or any high class car; must be late model. Phone BDWY. 1530.

AUTOMOBILES, ETC.—
Miscellaneous.

Automobiles for Sale.

PETERSON'S BARGAINS. TERMS. TERMS.
$275—1912 Cadillac touring; starter.
$325—1914 Overland roadster; starter.
$350—1913 Saxon 4 roadster; starter.
$400—1915 Studebaker 25 delivery; starter.
$425—1917 Saxon roadster; new paint.
$475—1917 Ford touring; 5 Demount. wheels.
$475—1917 Chevrolet 4-90 roadster.
$525—1916 Maxwell roadster. Dandy.
$550—1915 Studebaker 25 touring. A1.
$550—1917 Chevrolet, classy racer; new paint.
$525—1917 Chevrolet touring. Nice.
$525—1916 Chevrolet Baby Grand roadster.
$525—1916 Ford Cloverleaf, classy speedster.
$575—1916 83-B Overland roadster. Spc. top.
$550—1917 Maxwell touring. Real good car.
OPEN SUNDAYS.
$575—1917 Saxon 6 touring car.
$625—1915 Dodge touring.
$675—1916 Oakland 4 roadster. Swell.
$700—1916 Saxon 6 touring car. Like new.
$750—1918 Overland touring, 85-B. Snap.
$700—1916 Willys-Knight roadster.
$850—1917 Dodge roadster; plate-glass top.
$800—1917 Buick 4 touring; $125 top.
$850—1917 Dodge touring. Cord tires.
$900—1918 OVERLAND country club; 3500 mi.
$950—1916 Buick 6 touring; $100 top.
PETERSON'S, 1224 S. Main. Main 7229.
Members Used Car Dealers' Ass'n.

FOR SALE—OR TRADE—
$7000 PEERLESS.
Owner having no further use for a $7000 Peerless limousine, in perfect condition, will sacrifice for low cash price, or trade for diamonds or clear property.
PHONE 65994.

$550—QUICK SALE—
Have a classy Buick Little Four, model 25; brand-new plate-glass top; just painted rich blue; bumper, spotlight, extra tires, etc.; very good Delco starter, and lights; will sell this beauty on low monthly payments; have two cars; must sell today. Phone Vermont 5682. Address 341 W. 51ST ST. This is a cheap little car to operate.

A FORD THAT IS THOROUGHLY OVERhauled is a good investment. SHRADER'S FORDS are all overhauled and furthermore protected for 3 months with a written guarantee.
1918 Ford Tourings. Roadster, 1918 Fords.
1917 Ford Tourings. Roadster, 1917 Fords.
1916 Ford Tourings. Roadster, 1916 Fords.
Ford Speedsters. All styles. All prices.
SHRADER'S EASY TERMS. 1224 S. MAIN.

OVERLAND 6, 7-PASSENGER.
Light, economical, Continental motor, good leather upholstery, newly painted, pantasote top with plate glass sides and rear. Guaranteed battery and tires. Fully equipped. Price $775, terms, $275 cash, balance $50 per month, interest included.
Open Sunday.
WILLYS-OVERLAND PACIFIC COMPANY,
Used Car Dept. 1228 S. Olive.

FOR SALE—
BARGAIN
NEW HUDSON SUPER-SIX.
To close out agency, will sell at greatly reduced price, brand new Hudson Super Six touring. W. B. MANSFIELD, 1722 Cahuenga ave. 579356.

FORD ROADSTER—
GOOD MECHANICAL CONDITION. NEW TOP AND SEAT COVERS. GOOD TIRES AND PAINT. ATWATER-KENT IGNITION. TOOLS, ETC. PRICE, $375. TERMS, $125 CASH, BALANCE $25 PER MONTH.
WILLYS OVERLAND PACIFIC COMPANY,
Used Car Department. 1228 South Olive.

MAXWELL ROADSTER, RUNS LIKE A NEW car, $300; also Ford "16" roadster, good as new, $325, easy terms; 16 Ford touring, nice car, $350; $100 down, $25 a month; small Buick roadster, good running order, $250; Ford speedster, $300; Buick big 6, first-class condition, good tires, price reasonable. STERLING & SONS, 1310 S. Main.

FORD SPEEDSTERS—
The classiest thing you can buy. Genuine CHORDAS-built bodies in two styles, mounted on Ford chassis. We have several on hand now—snappy motors, with lots of life. CHORDAS bodies with lots of style.
See them at 1349 S. MAIN ST.

FOR SALE—
7-passenger touring.
1916 Paige.
Fine appearance, in first-class shape.
Price $850.
Call MR. PAYNE, Pico 3606.

FOR SALE—
STEARNS-KNIGHT 8.
1917 model, 7-passenger, wire wheels, mechanically perfect; am leaving for East and will sell at sacrifice price. Call 411 S. FIGUEROA ST., or Phone 66014.

1917 MAXWELL TOURING.
One of the latest types, newly painted, in excellent condition; $475, $175 down, balance in 10 months.
HUGH R. BERRY,
1212 S. Olive st.

ARE YOU LOOKING FOR A HIGH-CLASS USED car? If so, pay us a visit. The largest, finest and best-located showrooms in Los Angeles.
BROWN & BUTLER,
Corner Pico and Hill sts.
Open Sunday.

1917 FORD COUPELET, LOTS OF EXTRAS. Hand starter, a very comfortably inclosed roadster for $550 cash or terms.
SMITH BROTHERS,
27959. 1624 S. Figueroa st. West 84.

FORD 1918 TOURING, PINK OF CONDITION, all the extras that can be put on a Ford; sacrifice for quick sale. Call MR. SCOTT, South 341.

FORD CHASSIS, 1917, BRAND NEW TIRES, guaranteed 3 months mechanically; $50 down, balance in 12 months.
MORAN & McMENAMY, 1424 S. Main.

CARS WANTED—
Buicks, Dodges, Oaklands—Best spot cash paid.
ROBT. R. PASHLEY,
957-59 S. Main st.

MAXWELL TOURING, ELECTRIC STARTER, beautiful little car, new paint, sacrifice, terms. MR. HOWARD, at ILLO'S PEOPLE'S AUTO MARKET, 11th and Main.

CARS WANTED—
FORD—All models. Best spot cash paid.
ROBT. R. PASHLEY,
957-59 S. Main st.

1916 SAXON 4, NO JUNK, WITH STARTER AND lights, $325. MARTIN'S USED AUTO MARKET, 1147 S. Main.

NEW STEARNS-KNIGHT.
Brand new chummy 4-cyl. roadster, demonstrator; will discount. 100 E. UNION ST., Pasadena.

DODGE TOURING—
Very latest 1918 model, disc clutch, pantasote top, looks fine, good tires, mechanically A-1; bargain. MELVIN WELBY, 641 S. Hope.

BUICK LIGHT SIX IN GOOD SHAPE, $875 IF sold today. LARCHMONT GARAGE, 1938 S. Main. Phone 22571.

'17 FIVE-PASSENGER OVERLAND, GOOD AS new, run 8000 miles, $525; terms. 2204 S. HOOVER ST. Phone West 928.

FOR SALE—1918 FORD SEDAN, 3 MONTHS OLD, like new; run 2500 miles, $725 cash. HOLLY 2209.

OVERLAND ROADSTER, 1916, $350 CASH. 4418 MONETA.

ROADSTER FOR SALE—$450 CASH. CALL SOUTH 4165.

AUTOMOBILES, ETC.—
Miscellaneous.

Automobiles for Sale.

NOTICE—

SWAPS IN

REAL USED CAR BARGAINS

(NOTE PRICES)

1918 VELIE SEDAN, [illegible] CAN'T BE TOLD FROM NEW CAR [illegible]

1918 LIBERTY SEDAN, [illegible] 30 DAYS ....

1917 STEARNS FOUR [illegible] WHEELS, YOU CAN'T TELL IT [illegible] NEW, AND AS GOOD ....

1917 STEARNS EIGHT [illegible] THOROUGHLY GONE OVER, [illegible] REAL GUARANTEE ....

1917 OWEN MAGNETIC [illegible] THIS IS A NEW CAR, [illegible] AGE. BIG SACRIFICE..........

1915 STEARNS-KNIGHT SIX-CYLINDER 7-PASS.

THE ABOVE CARS ARE ALL IN [illegible] CLASS CONDITION AND GUARANTEED AS REPRESENTED, AND BELOW MARKET VALUE. GIVE US A CALL AND BE CONVINCED.

LYNN C. BUXTON,
STEARNS MOTOR CAR,
1160 S. FIGUEROA.

FOR SALE—
1918 Stutz speedster, 2-pass., only [illegible] months. Cannot be told from a new car [illegible] color, black fenders and wire wheels [illegible] tires. Will sell at a big reduction.
1917 LOCOMOBILE LIMOUSINE [illegible] car, as it is practically new. [illegible] and sell at big sacrifice.
1916 LOCOMOBILE, 7-PASS. [illegible] cial convertible Springfield body [illegible] limousine or sedan. Run very little [illegible] good condition, new paint and [illegible] at big discount.
1911 LOCOMOBILE, 7-PASS., [illegible] very good; make fine car for [illegible] truck. Sell cheap.
Late model special Mercer racer [illegible] 2-passenger, a real racing car, [illegible] wheels, tires, all good. [illegible] cheap.
LOCOMOBILE COMPANY OF AMERICA,
Pico at Figueroa.
10873. Ask for Mr. O'Brien. [illegible]

CLOSING OUT OUR CARS.
We are specializing in [illegible] cars, trucks, tractors, etc., and [illegible] close out these high-grade [illegible] tomobiles
AT SACRIFICE PRICES.
1917 STEARNS-KNIGHT 8—A [illegible] seven-passenger car with new [illegible] top, good rubber and in good condition throughout.
100 POINT SIX KISSEL KAR—[illegible] and guaranteed. A real value.
DODGE TOURING—New top and [illegible] be bought right.
Cash or [illegible]
WM. L. HUGHSON CO.,
10457. 1001 S. OLIVE ST. [illegible]

AUTOMOBILES—AUTOMOBILES—[illegible]
BOUGHT, SOLD AND EXCHANGED.
$150—1913 Studebaker 4, Cadillac [illegible]
$225—1913 Buick speedster, A1, [illegible]
$295—1914 Ford special roadster, [illegible]
$295—1914 Reo special roadster, [illegible]
$375—1917 Saxon roadster, like new [illegible]
$475—1917 Chevrolet 490 roadster, [illegible]
$295—1917 Vim chassis, truck, [illegible]
$325—1914 Hupmobile 32, good as new [illegible]
$395—1914 Hudson 37 roadster, [illegible]
$295—1914 Oakland roadster, [illegible]
$595—1917 Empire 6, everything [illegible]
$395—1915 Reo 4 touring, new top, [illegible]
$895—1917 Reo 6, new top, [illegible]
$975—1917 Buick little 6, everything [illegible]
These are all real bargains and [illegible] money and are in guaranteed condition [illegible] have to hurry to get your pick, [illegible] only. EXCHANGE, 919-921-[illegible]
Open tonight. Member Used Car Dealers [illegible]

PEERLESS "8" TOURING—
Renewed, refinished and sold under [illegible] antee. A high-grade, economical [illegible] reflects the care it has had. [illegible]
SMITH BROTHERS,
27959. 1624 S. Figueroa st. [illegible]

SALE OF USED CARS, GENUINE [illegible]
Buick touring, '17 and '16; [illegible] Oldsmobile 8 roadster; Oldsmobile [illegible] touring; Dodge touring; Dodge roadster; [illegible] touring; Maxwell 15-17 touring; Chevrolet [illegible] ing; Haynes light 6 touring; [illegible] '17 Fords; Ford delivery and Dodge delivery [illegible] are rebuilding and enlarging our [illegible] reduce our stock at once. All cars [illegible] first class, fine paint, good tires. [illegible] The prices will sell them.
AMERICAN USED CAR CO., [illegible]

FOR SALE—
McFARLAN LIMOUSINE.
New, latest model, seven-passenger, [illegible] late and up-to-date equipment. [illegible] cash. Anyone in the market for [illegible] should not fail to inspect this buy.
JOHN T. DYE,
524 West Pico street.

OVERLAND 75-B TOURING.
1917 model, light 4, 5-passenger, [illegible] dition, all over; economical, easy [illegible] ful. Price $675. Terms, $225 cash, balance [illegible] per month, interest included.
Open Sunday.
WILLYS-OVERLAND PACIFIC COMPANY, [illegible]
Used Car Dept.

$355 WILL PURCHASE A [illegible] senger touring car of good [illegible] starter, lights and 5 good tires. [illegible] dition. Leather upholstering [illegible] get 20 miles per gallon. [illegible] in one family since new. [illegible] this car by foreclosure of a loan, [illegible] sell at this price. Car [illegible]
WRIGHT & CALLENDER BLDG. [illegible]

FOR SALE—
PIERCE-ARROW 6-38.
Five-passenger, perfect mechanical [illegible] newly painted, in the late Pierce blue, [illegible] man C. & L. top, plate glass, [illegible] dition throughout. This [illegible] preciate its value. Terms.
524 WEST PICO STREET.

1917 BUICK LITTLE SIX.
1917 PAIGE SEDAN.
1917 OVERLAND CHUMMY.
1917 DORT.
FORD ONE-TON TRUCK.
W. F. PIPHER & CO., [illegible]

OVERLAND 81 TOURING—
Late 1915 model, good top and [illegible] new paint, excellent tires, [illegible] Price $550, terms, $185 cash, balance [illegible] month, interest included.
Open Sunday.
WILLYS-OVERLAND PACIFIC COMPANY, [illegible]
Used Car Dept.

FOR SALE—
PULLMAN TOURING,
$300.
USED CAR DEPT., LEACH MOTOR CAR CO.,
1234 S. Olive st.

FOR SALE—
S-A-X-O-N L-I-T-T-L-E SIX,
Touring, late model, good rubber, [illegible] finish, etc. Terms.
524 WEST PICO STREET.

FOR SALE—OR EXCHANGE—
1915 Mercer, up to date. [illegible]
1916 8-cylinder, 5-pass. [illegible]
1917 Big Buick Six, like new.
1918 6 Studebaker roadster, [illegible]
Will take small [illegible]
MAIN ST. AUTO [illegible]
935 S. Main st.

OVERLAND 83 ROADSTER—
1916 model, new paint, [illegible] condition, Pantasote top, [illegible] and rear; good tires, [illegible] $650; terms $225 cash, balance [illegible] interest included.
Open Sunday.
WILLYS-OVERLAND PACIFIC COMPANY, [illegible]
Used Car Dept.

WHY BUY A USED CAR
When You can buy a
NEW GUARANTEED [illegible]
On Easy Terms [illegible]
WM. L. HUGHSON CO. [illegible]

FOR SALE—
Haynes, 1917, 7-passenger, [illegible] overhauled and repainted, [illegible] wheels, excellent tires, [illegible] gain.
WALTER M. BROWN CO.,
Washington and Figueroa sts.

USED CARS BOUGHT FOR CASH [illegible] on terms. We will [illegible] guarantee you satisfaction [illegible] hundreds of well pleased [illegible] driving cars rebuilt by us. [illegible] SALES CO. Rebuilders of Used Cars [illegible]

$650—STUDEBAKER, 4-CYL. [illegible] tires, top, paint. Original [illegible] 579470.

Classified Liners.

AUTOMOBILES, ETC.—
Miscellaneous.
Automobiles for Sale.

PEOPLE'S AUTO MARKET BARGAINS—
[illegible] $75
[illegible] $175
[illegible] $125
[illegible] new paint, good $225
[illegible] A1 cond., small tires $265
[illegible] delivery, engine overhauled, newly painted $395
[illegible] roadster, oversized tires, A1 ....$500
[illegible] good paint, new tires $375
[illegible] wire wheels, motor A1 ....$500
[illegible] 7-pass., new paint, top, etc. $300
[illegible] new paint $325
[illegible] A1 condition $500
[illegible] bargain $400
[illegible] a good buy $350
[illegible] Master brake, Kelly rear $465
[illegible] good paint, top $380
[illegible] new paint, top $325
[illegible] A1 condition $350
[illegible] top and windshield $450
[illegible] good tires $325
[illegible] 5-pass., good tires, 1-man top $465
[illegible] new paint $425
[illegible] new paint, top, tires, snap $450
[illegible] A1 condition $650
[illegible] miles to gallon $275
[illegible] $675
[illegible] pneumatic tires $35
Cor. 11th and Main.
ILLO'S PEOPLE'S AUTO MARKET,
Largest Open Air Auto Market in World.
[illegible] Terms.
(Member Used Car Dealers' Ass'n.)

HUPMOBILE 1919

5-Passenger.

[illegible] and is one of the prettiest little [illegible] the market. Seats and top have been [illegible] Windshield cut down. Has all new [illegible] and extra tire, also. A chance [illegible] delivery on one of these cars [illegible] just the way you want it. See it

S. F. SEAGER & CO.,
[illegible] Jordan and Columbia cars.
[illegible] 1400 So. Figueroa.

[illegible] AND USED-CAR BUYER, IF YOU [illegible]

[illegible]

AUTOMOBILES, ETC.—
Miscellaneous.
Automobiles for Sale.

1916 CADILLAC TOURING. NEW TOP.
1917 OAKLAND 6 Touring.
1916 OAKLAND 6 Touring.
1918 FORD Touring.
1917 FORD Touring.
1916 FORD Touring.
1915 FORD Touring.
1914 FORD Touring.
1918 (late) FORD SEDAN with extras.
1917 SAXON 6 Touring.
1918 new ¾-ton delivery TRUCK, 1-3 discount.
1914 FORD Cloverleaf Speedster.
1914 FORD 2-pass. Speedster.
1913 BUICK 4 Touring.
1913 OVERLAND Speedster; special $125.
1914 STUDEBAKER 35 Touring; special $250.
1913 CADILLAC 30, 5-pass., starter and lights.
1916 REO Four, 5-pass. Touring.
1914 CADILLAC 30 Touring, new top and paint.
1913 WINTON 6 Touring.
1916 Hudson 6 Touring, just overhauled for $400.
1917 Saxon 6, pantasote top $775
1917 Maxwell, Atwater-Kent, painted $550
1916 Buick 4, P. top, painted $680
1916 Buick 4, roadster $650
1917 Overland 75, small car $600
1917 Saxon 4 roadster, Wagner starter $425
1916 Grant 4, starter, painted $325
1916 Saxon 4, starter $375
1916 Saxon 4, no starter $275
1914 Overland, starter $275
1914 Paige light touring, painted $275
Ford speedster, special body and paint $375
Hup speedster, special body $225
Buy for cash. Give your own terms. Trades.
PIONEER AUTO MARKET, 1307 S. Main.

1914 MERCER 1914

4-Passenger.

We will sell this car today at the unheard of price of $400. Needs a little work, but any mechanic can save himself $300 over the market price. This is a great chance for speculators. Yes, it has electric lights and starter. We need the room.

S. F. SEAGER & CO.,
Distributors Jordan and Columbia.
Main 3130 1400 So. Figueroa.

NOTICE— —NOTICE

S-I-L-V-E-R

M-O-T-O-R C-A-R C-O.,

DEALERS IN HIGH GRADE USED CARS.

WE PAY CASH; SELL ON TERMS.

13910. 1140 S OLIVE ST. 13910

AN UNUSUAL FORD OFFER—
Electric starter, demountable rims, one-man top, Chordas-built special, four-pass. body, Stewart vacuum system, theft lock and lots of other extras. $650—give some terms. This is one of the best equipped light cars in L. A. and mechanically excellent.
CHORDAS AUTO BODY CO., 1349 S. Main st.

FOR SALE—
1918 KING 8, TOURING.
$1200.
USED CAR DEPT., LEACH MOTOR CAR CO.
1234 S. OLIVE ST.

FOR SALE—
Stutz roadster, Series F, in very good condition. Cheap.
WALTER M. BROWN CO.,
Washington and Figueroa sts. West 235.

1916 BUICK LITTLE SIX ROADSTER EQUIPPED with 6 good tires, special top, plate glass, bumper, motometer, spotlight, etc. Mechanically unsurpassible. Will rent this car for a week or month, and if you decide to buy, will apply rental on purchase price. 1148 S. OLIVE

WE HAVE A NEARLY NEW ROADSTER FOR IMmediate delivery; lots of extras.
FAHY-ATTERBURY CO.,
Authorized Ford Agency,
1042 S. Grand ave.
Bdwy. 1500. 60679.

FOR SALE—
F-O-R-D.
Late model roadster. In new condition throughout. Terms.
524 WEST PICO STREET.

1917 MARMON 34, LIMOUSINE.
Entirely refinished and overhauled.
Will trade for Cadillac touring car.
Call OWNER, 57264.

FOR SALE—
1918 Chalmers roadster. This car is in first-class condition throughout; if you want a successful distillate burning light six roadster, investigate this. Will sell cheap.
WALTER M. BROWN CO.,
Washington and Figueroa sts. West 235.

FOR SALE—
1917 DORT CHUMMY.
Special top and paint.
$750.
USED CAR DEPT., LEACH MOTOR CAR CO.,
1234 S. Olive st.

FOR SALE—
Buick, 1918, 5-passenger, driven 7000 miles, on pavement only. Very good tires and one brand new extra. At less than market value.
WALTER M. BROWN CO.,
Washington and Figueroa sts. West 235.

1918 OVERLAND COUNTRY CLUB, IN PERFECT mechanical condition; has 5 good tires, finished in blue body and top, and has blue velour seat covers to match; cheap if bought today. 1140 S. OLIVE ST.

1919 DODGE TOURING, PANTASOTE TOP, ALL new tires (2 cords,) in perfect condition, $150 underpriced. Must sell quick.
SUTHERLAND & RILEY,
1026 S. Olive.

FORD 1918 TOURING, HARD TO TELL IT FROM new, three months service with the car. Terms.
HEINIE AUTO SALES CO.,
1914 South Main street.

FOR SALE—SACRIFICE FORD 1918 TOURING car, by commercial house, looks and runs like new. PACIFIC MOTOR SUPPLY CO., 926 S. Main.

1916 STUDEBAKER 6, A LIGHT 7-PASS. TOURing car that is really right; at our price it will not be here long.
SMITH BROTHERS,
West 84. 1624 S. Figueroa st. 27959.

ALMOST NEW 1919 BUICK. WILL TRADE IN Dodge or light car. Will sacrifice for cash or terms. LIEUT. RAY, Holly. 262, or see at 1734 Cahuenga ave., Hollywood.

FOR SALE — FORD HIGH-TENSION MAGNETO, generator, and battery, dolled up, demountable wheels, good rubber, two spares; must sell quick. 64725. 537 S. GRAND.

FOR SALE—CADILLAC 4, NEW CLOVER-LEAF chummy body, beautiful one-man top, wheels cut down to 32x4; a new vacuum seater, Stewart speedometer, 6 good tires, Delco lights and starter. Call at 3313 S. MAIN.

1917 MITCHELL SIX TOURING.
Very Fine Shape.
W. F. PIPHER & CO.,
955 S. Main.

1916 CHEVROLET 490 TOURING, REFINISHED in light tan, seat covers to match. Pantasote top. This car has been completely rebuilt and is like new mechanically. 1148 S. OLIVE ST.

1917 FORD COUPE, ELECTRIC STARTER, DEmountable rims and many other extras.
Bdwy. 1500. FAHY-ATTERBURY CO., 60679.
1042 S. Grand.

1917 BUICK SIX TOURING, IN PERFECT MEchanical condition; has four good tires; must be seen to be appreciated. SILVER MOTOR CAR Co., 1140 S. Olive st.

1917 SCRIPPS-BOOTH ROADSTER.
Perfect condition.
W. F. PIPHER & CO.,
955 S. Main.

1917 FORD TOURING, EXCEPTIONALLY GOOD. Shock absorbers, Stromberg carburetor, seat covers.
W. D. DUNHAM FORD AGENCY, 1250 W. 7th.

DO YOU WISH TO RENT? WE RENT AUTOS.
DO YOU WISH TO SELL? WE PAY CASH
DO YOU WISH TO BUY? WE GIVE TERMS.
PACIFIC AUTO EXCHANGE. 432 W. PICO.

FOR SALE—LATE 1917 BUICK, STRICTLY first-class engine and rubber, new Pantasote top, original paint and owner. 1727 HOPE ST., South Pasadena. 881347.

YOUR CHANCE TO SAVE OVER $400 AND STILL get an almost new car. 1918 Buick 6 touring, driven but a few months, most excellent condition; looks like new. 1148 S. OLIVE ST.

1917 OVERLAND CHUMMY ROADSTER.
Excellent condition.
W. F. PIPHER & CO.,
955 S. Main.

1918 FORD EXPRESS DELIVERY.
Traded in on new worm drive truck.
Fine shape. Priced for quick sale.
W. D. DUNHAM FORD AGENCY, 1250 W. 7th.

FORD RUNABOUT, 1917, GOOD CONDITION. Ford touring car, 1918, shock absorbers, speedometer, self starter, good condition. Address V, box 160, TIMES OFFICE.

FOR SALE—LATE 1917 BUICK ROADSTER, special top, excellent condition. Can be seen at Acacia Hotel or Victoria Garage. DR. BIMERMAN.

1917 REGAL LIGHT 5-PASS.
Only used short time.
W. F. PIPHER & CO.,
955 S. Main.

FOR SALE — 1914 FRANKLIN SIX TOURING, Kelly-Springfield tires, original finish and mechanically fine.
W. H. COOK, 1006-8 S. Olive st.

3-PASSENGER SCRIPPS-BOOTH ROADSTER IN finest condition, finish light blue, white enameled wire wheels; most economical car to operate. 1148 S. OLIVE ST.

A 7-PASSENGER OVERLAND, 6-CYLINDER CONtinental motor, Bosch magneto, in the best of condition; no dealer; private party; cheap for cash. Call forenoons at 1914 SANTEE ST.

1916 BUICK 5-PASSENGER, FIRST CLASS CONdition, newly painted; party going East; price $650 cash. 219 N. MARGUERITA AVE., Alhambra.

OVERLAND TOURING, 85-4; NEW BATTERY; 6 good tires; bumpers, front and back; chains and lock; first-class condition, private party. $750. PH. 75540 or 15915.

FORD SEDAN, SLIGHTLY USED, BY TOURIST. You can save over $150 by buying this car.
HEINIE AUTO SALES CO.,
1914 South Main street.

1916 OLDSMOBILE TOURING CAR, CONDITION guaranteed, practically new tires all around. This car will be sacrificed for $675. See BELDEN, 1323 S. Flower. Main 9040.

1918 BUICK SIX FOUR, IN PERFECT CONDItion, at the right price.
CALL D. E. SPEERS,
Main 4610. 748 S. Olive.

$100 DOWN, BALANCE TERMS, WILL BUY A Saxon 4 roadster, mechanically A1, new tires, refinished light gray, wire wheels. 1148 S. OLIVE ST.

1917 DORT LIGHT 5-PASS.
Perfect condition.
W. F. PIPHER & CO.,
955 S. Main.

FORD TOURING CAR, '17, RUN 1000 MILES, $400, quick. 2211 S. HOOVER.

AUTOMOBILES, ETC.—
Miscellaneous.
Automobiles for Sale.

NOTICE— —NOTICE

PACIFIC AUTO EXCHANGE,
432 W. Pico.

RENTED BY WK. OR MO., WITHOUT DRIVER.

1918 CADILLACS, 4-pass. and 7-pass.
1918 CHANDLER touring.
HUDSON SUPER SEDAN.
HUDSON SUPER SPEEDSTER.
SCRIPPS-BOOTH 8 CLUB.
1917 HUPMOBILE Tr.
1917 STUTZ tour.
1918 JORDAN sport.
1917 McFARLAND Tr.
1918 STUTZ, 4-pass.
1917 STUTZ road.
1917 and 1916 BUICK 6 Tr.
1917 and 1916 KISSEL tour.
1917 HAYNES club.
1917 MARMON club.
1917 DODGE tour.
1917 HUDSON cabriolet.
PIERCE-ARROW 48 tour.

RENTED BY WEEK OR MO., YOU DRIVE.

PACIFIC AUTO EXCHANGE. 432 W. PICO.

1917 BUICK LITTLE 6, TOUR. LIKE NEW.
1917 Saxon little 6, touring. Fine.
1917 MAXWELL 4, touring; A1.
1918 Maxwell 4, roadster, used little.
1916 Oakland little 6, touring; fine.
1916 Ford tour., electric starter fine shape.
1915 Ford torpedo speedster, new, $575.
1917 Ford truck, stake body, renewed.
Little Giant truck, fine condition, $200.
All these cars guaranteed and terms.
1349 S. MAIN ST.

FOR SALE—NEWEST MODEL CADILLAC, 4-pass., phaeton, no later model than my car; extra tire, never run, bumper, spot lamp, fire extinguisher, etc., etc.; will make liberal discount for quick deal; original purchaser. Address Apt. 300, 912 S. FIGUEROA ST. Phone BROADWAY 2141; leave your phone number or address if I am out.

WILL SELL MY OVERLAND LIGHT TOURING car for $325; good top and tires, one extra; original paint; electric starter and battery in A1 condition; car is in first-class running condition; will consider $75 or $100 as first payment, balance easy. See this snap. Must sell today. Phone Vermont 5082, or call 341 W. 51ST ST.

FOR SALE—
HUDSON SPEEDSTER.
Very latest model, special top, plate glass, cord tires, two extras, bumpers, motormeter, spotlight, etc. Best buy in Los Angeles.
JOHN T. DYE, 524 West Pico st.

1917 FORD TOURING—
This car has new seat covers, switch lock, trailer attachment, and is newly refinished. It looks good, it runs well and the price is low. Easy terms.
CHORDAS AUTO BODY CO., 1349 S. Main st.

1917 BUICK TOURING, JUST BEEN REFINISHED, EQUIPPED WITH PLATE GLASS TOP, GOOD TIRES, SPOTLIGHT AND BUMPER. WILL SELL FOR A BARGAIN AND GIVE TERMS. TROY MOTOR SALES CO., 1060 S. FIGUEROA. PICO 1323.

FOR SALE
FRANKLIN ROADSTER,
$285.
USED CAR DEPT., LEACH MOTOR CAR CO.,
1234 S. OLIVE ST.

FOR SALE—
Oakland roadster, 1916, light six; in elegant condition, good rubber. Car looks new.
WALTER M. BROWN CO.,
Washington and Figueroa sts. West 235.

AUTO LOANS AND ASSISTANCE GIVEN TO THOSE behind in their payments. Dealers paid off. Repair bills paid. Tires and batteries on credit. Late cars bought for cash, sold on easy terms. MR. DROLLINGER, 1307 S. Main. 15190.

IF YOU WANT TO "BUY, SELL OR RENT" a car—why not run down to 1046 S. MAIN and see MR. CONNER?

1918 BUICK LIGHT SIX TOURING, ORIGINAL finish, good tires, special plate glass top; bargain.
SUTHERLAND & RILEY,
1026 S. Olive.

CARS WANTED—
FORD—All models. Best spot cash paid.
ROBT. R. PASHLEY,
957-59 S. Main st.

1916 HUPMOBILE TOURING, IN WONDERFUL condition, good tires, original paint, a bargain if sold today. SILVER MOTOR CAR CO., 1140 S. Olive st.

FORD, 1916 ROADSTER, MOTOR PERFECT, paint like new, $350, terms. Ask for MR. JOHN, at ILLO'S PEOPLE'S AUTO MARKET, 11th and Main.

1918 BUICK TOURING, ORIGINAL PAINT, GOOD TIRES AND IN GOOD RUNNING ORDER, $1250. TROY MOTOR SALES CO., 1060 SO. FIGUEROA. PICO 1323.

FORD 1915 ROADSTER WITH DELIVERY BOX; guaranteed condition; excellent tires; bargain for some one; $190 down, your choice on balance. See OWNER, 4626 S. Vermont. Phone Vt. 4252.

DANDY STUDEBAKER ROADSTER FOR SALE; sacrifice to private party; no dealers. Phone Boyle 4 1856 E. FIRST ST.

FORD—1918 ROADSTER, PRACTICALLY NEW, elegant tires, mechanically guaranteed 3 months. MORAN & McMENAMY, 1424 S. Main.

1915 STUTZ ROADSTER, IN EXCELLENT MEchanical condition, good tires, very powerful and economical to operate. 1148 S. OLIVE ST.

1918 OAKLAND SIX, JUST LIKE A NEW CAR in every respect. The price will sell it today, $925. 748 S. OLIVE. Main 4610.

LATE MODEL BUICK LIGHT SIX, COUPE, 5 cord tires. A big bargain. 742 S. OLIVE ST. Main 6416.

FORD SPEEDSTER, NICELY EQUIPPED, GUARanteed 3 months, easy terms.
MORAN & McMENAMY, 1424 S. Main.

1916 CHEVROLET ROADSTER, BABY GRAND, completely rebuilt and refinished, for less than half the original cost. 1148 S. OLIVE ST.

1918, 4-PASS. STUTZ, EXTRA WIRE WHEEL, 16-VALVE MOTOR, NEW IN AUGUST. H. B. GILMORE, MORRISON HOTEL, 13406.

1917 CHEVROLET TOURING CAR, IN A-1 CONdition. Will sell today, $475, cash or terms. 742 S. OLIVE ST. Main 6416.

1916 MONROE ROADSTER, COMPLETELY REbuilt, new battery, new tires, plate glass top, a most economical car to operate. 1148 S. OLIVE.

FORD 1918 TOURING CARS, A LARGE ASSORTment, very low prices; guaranteed 3 months.
MORAN & McMENAMY, 1424 S. Main.

FOR SALE—$165 FOR STRIPPED FORD, IN first-class condition all around. 1310 VALENCIA and ask for Henry car.

GUARANTEED WELDING, BRAZING OR AUTO parts. SOUTHWEST WELDING CO., 625 N. Main. Main 1158 calls the service car.

1915 BUICK TOURING, $575.
MARTIN'S USED AUTO MARKET,
1147 S. Main.

FOR SALE—$275, FORD SPEEDSTER, 1917 ENgine, high-tension magneto; batteries. 2140 OAK ST., mornings. West 4647.

1917 AUBURN CHUMMY ROADSTER, EXCELlent mechanical condition, good tires, refinished. A great bargain. 1148 S. OLIVE ST.

1918 FORD TOURING; ELECTRIC STARTER.
4 speed transmission. REAL SNAP.
W. D. DUNHAM FORD AGENCY, 1250 W. 7th.

FOR SALE—5-PASS., 1915 BUICK BODY, WINDshield, top and fenders. KARL KELLER, 431 Center st., San Pedro, Cal.

FORD, 1918 TOURING CAR, GUARANTEED 3 months; easy terms.
MORAN & McMENAMY, 1424 S. Main.

1917 VIM TRUCK, LIKE NEW, AND USED but little, at half the original cost. 1148 S. OLIVE ST.

FOR SALE — BABY GRAND CHEVROLET, NEW top, new paint, overhauled, $475, cash.
1329 SOUTH MAIN.

1918 FORD TOURING, FINE SHAPE,
BIG DISCOUNT.
W. D. DUNHAM FORD AGENCY, 1250 W. 7th.

FOR SALE—WINTON 6 AT A SACRIFICE, OWNer leaving country. Must sell. First-class condition. SOUTH 4190-W.

16-VALVE HEADS FOR FORDS—
50 per cent. more power and speed.
SPEEDSTER SHOP, 141 W. 11th st. Open Sunday.

$950—STUDEBAKER 6-CYL. 3-PASS. ROADSTER, new tires, top, paint; car guaranteed; original service. 579470.

1917 OVERLAND MODEL 75-B, IN EXCELLENT condition. A good buy for some one. ATTWOOD AUTO SALES CO., 908 S. Olive.

FORD TOURING CAR, 17 ENGINE, ALL IN fine condition, tools; first party with $285 takes it. 2211 S. HOOVER ST.

CHANDLER SEVEN-PASSENGER, MODEL 17; engine in good condition; must sacrifice; no dealers. 2521 W. JEFFERSON ST.

GOING AWAY, SELL MY SAXON SIX, A-1 MEchanical condition, good tires, etc., a bargain. EMERSON, 956 S. Figueroa st.

CLASSIEST STEARNS-KNIGHT CHUMMY IN CITY; run 5000 miles; going East this week; sacrifice for $1700. 3487 THIRD AVE.

1917 BUICK 5-PASS. CAR; ROYAL CORD TIRES on rear; splendid condition mechanically; bargain. Box 85, TIMES OFFICE, Pasadena.

MAXWELL ROADSTER, FINE CONDITION; LEAVing town, must sacrifice; $125; accept Liberty Bonds, face value. Phone GARVANZA 879.

FOR SALE—ELCAR, '17 MODEL, GOOD SHAPE; owner will sacrifice for cash. 64725. 537 S. GRAND.

KISSELKAR 30, 5-PASS., JUST OVERHAULED, shock absorbers and good rubber, no dealers desired. 1648 SIXTH AVE. W. 2359.

FORD TOURING CAR, FINE CONDITION, 1917; many accessories; $475; extra new tire. Address V, box 46, TIMES OFFICE.

$650—OAKLAND SIX TOURING CAR, 7-PASSENger; in good condition. 2024 FOURTH AVE. Tel. West 4202.

1917 MONROE CHUMMY, $550.
A. T. ROHMAN,
1035 S. Olive st.

1917 DODGE SEDAN—
Refinished as new, tires fine; an excellent buy. ATTWOOD AUTO SALES CO., 908 S. Olive.

1916 MAXWELL TOURING, IN PERFECT MEchanical condition, good tires, seat covers, a bargain today. 1140 S. OLIVE ST.

1917 KING EIGHT, LIKE NEW.
W. F. PIPHER & CO.,
955 S. Main.

FOR SALE—DODGE, 5-PAS., OVERHAULED, NEW battery, 5 tires, runs and looks nice, $600. Call 1329 S. MAIN.

FRANKLIN TOURING, NEW TOP AND BATTERY, good rubber. Run 11,000 miles. Call owner, 568028.

1918 FORD TOURING, LIKE NEW, $50 EXTRAS, good tires, cash, best offer takes it. 526 COURT ST. Main 7436.

1917-1918 MODEL FORD TOURING CARS AT reasonable figure; terms easy. FAHY-ATTERBURY CO., 1042 S. Grand. Bdwy. 1500; 60679.

AUTOMOBILES, ETC.—
Miscellaneous.
Automobiles for Sale.

DON LEE———RE-NEW-ED CARS.
A RE-NEW-ED car of dependable quality bought from a reliable dealer represents far greater value than anywhere near the same money will buy in a new car.

MARMON 34	17	7-Pass.	$2500
STEVENS 6	18	4-Pass.	1750
HUDSON 6	17	7-Pass.	1600
PAIGE 51	17	7-Pass.	1250
STEARNS 8	17	7-Pass.	1450
VELIE 6	16	7-Pass.	750
COLE 4	14	5-Pass.	750
HAYNES 6	16	7-Pass.	750
STUDEB. 4	17	7-Pass.	675

Very reasonable terms.

DON LEE———RE-NEW-ED CAR DEPT.,
Main 8763. 1218 S. Main st. Home 60339.

FOR SALE—
OVERLAND MODEL '90.
ROADSTER.
A-1 condition throughout, having been run very little. Terms.
524 WEST PICO STREET.

FOR SALE—1915 LOCOMOBILE, SEVEN-PASS., six cord tires, glass top, in the best mechanical condition. This car will make the greatest stage car in California. The car is stored at 1212 S. MAIN ST. Price $1000.

1918 BUICK TOURING.
1916 Cadillac, stationary top.
1917 Cadillac phaeton, 4-pass.
BOULEVARD MOTORS CORPORATION,
6624 Hollywood blvd. Holly 2161.

FOR SALE — 7-PASSENGER CAR; ELECTRIC lights and starter, new plate-glass top and 5 tires; this car has been used by the present owner and is in splendid condition; $350, terms or cash. Main 7555, or call at 1132 S. FLOWER.

FORD 1916 TOURING, LATE MODEL, A1 CONDItion; tires like new; Hassler shock absorbers, seat covers, mohair top, etc.; swell looker; don't miss this; $160 down, balance to suit. OWNER, 4626 S. Vermont. Vermont 4232.

FORD SEDAN, ELECT. STARTING AND LIGHTing system, wire wheels and many other extras. Guaranteed 3 months. Terms.
MORAN & McMENAMY, 1424 S. Main.

LATE MODEL FORD TOURING CAR IN WONDERFUL CONDITION, GOOD TIRES, PRICE $400, TERMS. TROY MOTOR SALES CO., 1060 S. FIGUEROA. PICO 1323.

FOR SALE—DODGE TOURING, '17, GOOD TIRES and battery, all good condition and looks new. 337 W. 21ST ST.

1918 BUICK 5-PASSENGER, SPECIAL PLATE glass top, extra tires, etc., cash or terms. BOX 158, Hollywood.

1917 STUDEBAKER ROADSTER, WIRE WHEELS, Kelly-Springfield tires. In perfect shape, $650. See BELDEN, 1323 S. Flower. Main 9040.

1917 SAXON 6 TOURING, PERFECT CONDITION. New tires, plate glass top. A bargain. 1837 EAST FIRST.

FOR CASH—1916 FORD, NEW TIRES AND fully equipped. W. W. BROWN, 1617 S. Bonnie Brae.

NEW 1919 BUICK ROADSTER OR COUPE. WILL make someone a good deal; cash or terms. See RAY, 1734 Cahuenga ave., or Holly 262.

NEW 1919 BUICK ROADSTER. LOTS OF SPEcial equipment. Immediate delivery. Will consider trade. W. F. WOOD, Holly, 262.

FOR SALE — BUICK ROADSTER, FIRST-CLASS condition. Car at 10 N. MYRA ST., Hollywood. Call between 9 and 4.

FOR SALE—COLE 8, NEWLY PAINTED PEACOCK blue, completely overhauled, cheap. I need money. SOUTH 2095-W after 6.

FORD TOURING 1918, GOOD AS NEW, CHEAP if sold today. 823 S. SPRING.

1919 BRAND NEW OAKLAND SEDAN, SACRIFICE for cash or terms arranged. 579540.

FOR SALE—'17 BUICK SIX ROADSTER, GOOD condition. 914 S. SAN PEDRO ST. 61438.

1917 FORD TOURING CAR, GOOD CONDITION. 318 S. MARENGO. West Alhambra.

FOR SALE—E. M. F. TOURING CAR, $150. OWNer, 2660 CIMARRON. West 3719.

1916 FORD ROADSTER, JUST LIKE NEW, $349. MARTIN'S USED AUTO MARKET, 1147 S. Main.

1918 FORD TOURING, LIKE NEW. WILL SELL right. 742 S. OLIVE ST. Main 6416.

1918 FORD ROADSTER, SLIGHTLY USED.
W. D. DUNHAM FORD AGENCY, 1250 W. 7th.

WANTED—PIANO AS PART PAYMENT ON 1917 Ford roadster. 1316 MAIN ST.

1917 FORD ROADSTER, $375. CALL AT 1147 S. MAIN ST.

FORD DELIVERY, PANEL LAUNDRY BODY; this car is a snap. HEINIE, 1914 S. Main st.

1916 OAKLAND LITTLE 6 TOURING. LOOKS and runs like new. Cheap. 1837 E. 1ST.

CLASSY FORD SPEEDSTER IN GOOD SHAPE, $325, cash or terms. 742 S. OLIVE ST.

FORDS SOLD ON TIME, EXCHANGED, BOUGHT for cash. RELIABLE AUTO MKT., 1415 S. Main.

NEW FORD COUPE, WITH ELECTRIC STARTER. W. D. DUNHAM FORD AGENCY, 1250 W. 7th.

1916 FORD DELIVERY, COMPLETELY REBUILT and refinished. 1148 S. OLIVE ST.

NEW FORD SEDAN, WITH ELECTRIC STARTER. W. D. DUNHAM FORD AGENCY, 1250 W. 7th.

1918 FORD TOURING, 1916 FORD DEL., DEM. rims, bargain. Open Sunday. 825 MAPLE.

1917 FORD ROADSTER, JUST LIKE NEW. Terms. HOLLY, 801 Hibernian Bldg.

1915 BUICK C-25 ROADSTER, $525.
MARTIN'S USED AUTO MARKET, 1147 S. Main.

SPECIAL FORD SPEEDSTER, REBUILT, DEmountable rims. A. T. ROHMAN, 1035 S. Olive.

DODGE TOURING, 1915 IN A1 CONDITION, cash or terms. 6612 HOLLYWOOD BLVD.

1916 CHEVROLET TOURING, THOROUGHLY overhauled; will sell reasonable. 1837 E. 1ST.

1916 METZ, STARTER AND LIGHTS, $275. SEE this today, 1147 S. MAIN.

FOR SALE—BUICK E-37, $650. 822 FAIR OAKS AVE., South Pasadena.

Electric Automobiles for Sale.

BAKER VICTORIA, AN EXCEPTIONALLY SIMPLE and economical car for ladies' use; might consider trade. Call OWNER, 568028.

Speedsters and Stripped Cars.

FORD SPEEDSTER SHOP—
141 W. 11TH ST., bet. Main and Hill.
See the 16 valve heads for Fords.

Automobile Trucks, Tractors, Trailers.

REBUILT, GUARANTEED TRUCKS—
You are invited to come in and see how thoroughly we rebuild our used trucks in our own shop.
MACK, 2-TON—With body, cab and windshield. Going through the shop now. Come and see it.
KISSEL, 1½-TON WORM DRIVE—With cab and windshield. Almost like new. Speedy but sturdy.
REO 2-TON—With body and cab.
REPUBLIC 1½-TON—Late model with new oversize rear tires, cab and windshield.
AUTOCAR 2-TON—Overhauled. Almost new tires all around; body and top.
Cash or Terms.
WM. L. HUGHSON CO.,
10457. 1001 S. Olive st. Bdwy. 2963.

READ THIS—
3000-lb. solid tire, worm drive truck, made of your Ford, for $500. It is then a REAL heavy duty truck of the first class. When your hauling season is over, change back to a passenger car, then back to a truck again next season. This will bear the closest investigation.
J. F. DIXON, 1036 S. Grand, L. A.
Pictures on request.

WHY BUY A USED CAR
When You can Buy a
NEW GUARANTEED FORD CAR
On Easy Terms From
WM. L. HUGHSON CO., 1001 S. Olive st.?

WE ARE NOW IN A POSITION TO GIVE IMmediate delivery on a 1919 Ford truck,
FAHY-ATTERBURY CO.,
Authorized Ford Agency,
1042 S. Grand ave.
Bdwy. 1500. 60679.

USED FORD DELIVERY—
Overhauled and in good shape.
See our Used Fords.
WM. L. HUGHSON CO.,
10457. 1001 S. Olive st. Bdwy. 2963.

OVERLAND TRUCK—
¾-ton Overland truck, motor in excellent shape, new body, just painted. A splendid buy at $275. Terms.
CHORDAS AUTO BODY CO., 1349 S. Main.

DODGE, LATE 1917 DELIVERY.
LOOK LIKE NEW.
CHEAP PRICE FOR QUICK SALE.
AMERICAN———1216 S. MAIN.

FOR SALE—
Rebuilt 15-24 Rumely tractor, at a bargain. Apply
L. M. DAVENPORT CO.,
Phone 12728. 1032 East First st.

TRAILERS!— CHEAP!! TRAILERS!!
½ to 5-ton, for fruit, cattle, hay, etc.
AUTO WRECKERS,
1450 Central ave. and 825 S. L. A. st.

1¼-TON TRUCK—IN GOOD CONDITION. MUST sell quick. Owner, 217 DELTA BLDG. Phone Broadway 718 or 60568.

FOR SALE—OR RENT—TRAILERS, NEW, SECond-hand, 2 or 4 wheels; also second-hand truck tires. PIKE AUTO WORKS, 317 Central ave.

FOR SALE — STEWART TRUCK, FINE CONDItion, $275. Call F. W. CLARK, Wilshire 2071, after 5 p.m.

FOR SALE—2-TON 1918 REPUBLIC TRUCK, run less than 3000 miles; good as new. 413 S. HILL ST. Phone 67764.

1500 LB. REO IN GOOD CONDITION, TERMS. 8 months. 812 W. JEFFERSON.

GUARANTEED TRAILERS FOR SALE, $35 UP; others for rent. ECONOMY, 1508 S. Main.

PACIFIC TRAILERS, 2-WHEEL, SOLID RUBBER tires, $50 up. 1513 S. MAIN. Pico 1395.

Automobiles for Exchange.

FOR EXCHANGE—
A few high-grade cars to exchange for mortgages, trust deeds, real estate or chattels. See L. A. PRATT, with
JOHN T. DYE,
524 West Pico st.

WANT TO TRADE MY 1919 SLIGHTLY USED Buick touring for 1916 or 1917 Buick Six touring, or roadster, and some cash. Holly 262 or HOLLY 2321. RADER.

EXCHANGE YOUR OLD AUTO FOR A BETTER one. We have some real bargains. LEACH-BILTWELL CO., 1035 S. Grand. Bdwy. 7065.

Automobiles Wanted.

WANTED—TO BUY 1910 TO 1912 LITTLE SIX Lozier body, with top, windshield, hood and tire rack. Call WIL. 6048.

AUTOMOBILES, ETC.—
Miscellaneous.
Automobiles Wanted.

CARS WANTED—CARS WANTED—CARS WANTED
NOTICE.
To automobile owners, when wishing to sell your car be sure and see us, as we have one of the finest and oldest established salesrooms in the city. We give you expert salesmanship, free storage, and advertisement, and get you cash for your car. Our financing system enables us to offer your car to the public with a small down payment, and the balance on installments, which assures you of a quick sale. Try us.
THE PICO MOTOR CO.,
GIBSON & TAYLOR,
Proprietors,
206-8-10 W. Pico.

CARS WANTED—
BUICKS. DODGES.
OAKLANDS.
BEST SPOT CASH PAID.
ROBT. R. PASHLEY,
957-59 S. MAIN ST.

SEE US BEFORE YOU SELL YOUR AUTOMOBILE.
We have the cash, know what your car is worth and do business without haggling. For quick action call at
1035 So. Grand ave.
LEACH BILTWELL COMPANY.

HAVING THE FINEST-APPEARING AND BEST-located used car display rooms in Los Angeles, it is our policy to handle only high-class automobiles in both small and large models.
Bring in your car and receive cash for it, or leave it with us to sell on a commission basis.
BROWN & BUTLER,
Northeast corner Pico and Hill. Phone 61625.
Open Sundays.

BRING YOUR CAR AND GET THE MONEY.
"CASH TALKS." Must have at once several good standard make of cars. No junk.
D. E. SPEERS,
Main 4610. 748 S. Olive st.
Successor to Barney Snyder.

WE GUARANTEE TO SELL YOUR CAR IN ONE WEEK'S TIME and get you SPOT CASH, with NO CHARGES TO YOU WHATSOEVER. Call or phone GUARANTY MOTOR SALES CO., 1142-44 S. Olive st. Phone 15783.

FORD CARS WANTED. SPOT CASH PAID FOR cars. Bring your car to 935 S. Main st. and get cash.
MAIN ST. AUTO MKT.,
935 S. Main st.

IF YOU HAVE A GOOD SIX-CYLINDER AUTOmobile, actually worth from $1000 to $1500, and want a new 7-room colonial bungalow home, act quick and call up owner, residence 351269; OFFICE 15733.

IF YOU HAVE A GOOD SIX-CYLINDER AUTOmobile actually worth from $1000 to $1500 and want a new 7-room colonial bungalow home, act quick and call up owner, residence 351269; OFFICE, 15733.

WANTED—ALL KINDS OF AUTOMOBILES TO sell on commission basis, investigate our method. Guarantee you the highest price for your car and we sell them fast. AUTO COMMISSION CO., 815 S. Los Angeles. 64814.

WANTED—DODGE TOURING, SAXON TOURINGS, Maxwells, Buicks, Chevrolets, 1 Hudson, 1 Paige, 5-pass., and other makes of light cars; will pay spot cash. CHAS. L. MAGUIRE, 1022 S. Main.

WANTED — LATE MODEL OVERLAND, MAXwells, Dodges, Dorts, Hups, Saxons, Buicks, Oaklands, Chevrolets, Fords, Studebaker 25s; spot cash. PETERSON'S, 1224 S. Main.

HIGHEST CASH PRICE PAID FOR CARS IN any condition. Phone BROADWAY 7242.

WANTED—GOOD LATE MODEL, 5 TO 7-PASsenger auto for $1500 equity in modern bungalow, southwest, or choice 5 acres close in, L. A. DOLTON, 431 Investment Bldg. Phone 15128.

WANTED—HAVE 2 BEAUTIFUL 50-FOOT LOTS, one on Normandie, other on Crenshaw blvd.; will trade either for good automobile. What have you? Builders take notice. PHONE 15733.

WANTED—GRANT SIX, BUICK SIX, OR DODGE, the best car that $650 cash will buy. Phone WILSHIRE 1400.

WANTED—BEST 1916 5-PASSENGER FORD THAT $250 will buy. N. TREOSTI, 108 Court st. 13189.

PHONE BROADWAY 1239 OR 19489, WE WILL come and appraise your car. Cash paid. No waiting. W. H. COOK, 1006-8 S. Olive st.

WANTED — GOOD LIGHT AUTOMOBILE FOR spot cash. HUGH THORNTON CO.,
1216 S. Olive st.

AUTOMOBILES—
BOUGHT FOR CASH.
PAC. AUTO EXCH., 432 W. PICO.

WANT HUPMOBILE, ROADSTER OR TOURING, give detail and model, will pay cash for bargain. R, box 217, TIMES OFFICE.

I HAVE $450 AND WANT TO BUY AN AUTOmobile. No dealers. Address R, box 13, TIMES OFFICE.

WANTED — AUTOMOBILE. HAVE 10-ACRE ranch clear, Riverside. Will add little cash if necessary. Car immediately. Owner, 63247, HART.

WANTED—TO BUY FOR SPOT CASH, CHUMMY roadster, must be mechanically right. Phone 53624. 676 S. ALVARADO ST.

EQUITY IN INCOME HOUSE AND CASH FOR 1918 Dodge or Oakland 6 touring car. VERMONT 5598.

WANTED—DODGE OR LIGHT BUICK TOURING by private party; must be bargain. WILSHIRE 6143. No dealers.

FOR EXCHANGE—100 ACRES GOOD LAND, NEAR Houston, Tex., will give this for good car. Owner, 1107 MADISON AVE.

I WANT TO BUY 1918 CHANDLER DISPATCH, 1918 Buick or Hudson speedster. C. W. SPRENGER, Morrison Hotel. 13406.

BY PRIVATE PARTY, AUTO FROM PARTY BUYing on time. 4424 BUDLONG, Ver. 3378.

WANTED—LIGHT CARS FOR CASH. SUTHERLAND & RILEY, 1026 S. Olive. 61294.

WANTED — FORD, LATE MODEL, ALL CASH. 1678 ROOSEVELT AVE., or 72449.

WANTED—FORD ROADSTER FOR LIGHT HAULing, evenings. Phone EAST 186.

WANT A FORD FROM $175 TO $275 CASH. Call any time at 3120 LA SALLE AVE.

WANTED—DODGE, 1917 OR 1918, MUST BE IN first-class condition, terms. 1012 W. 4TH.

GUARANTEED REBUILT STORAGE BATTERIES. OLIVE ST. ELECTRICAL CO., 910 S. Olive.

WANTED—FORD OR DODGE. WILL PAY CASH 74816.

WANTED—A LIGHT CAR, VERY BAD. WILL pay cash. 934 S. L. A. ST.

WANTED—DODGE TOURING CAR, MUST BE IN good condition; will pay cash. Phone S. 2022W.

WE PAY CASH FOR HIGH-GRADE USED CARS. Bdwy 4376. 1015 S. GRAND AVE. 60027.

HIGHEST CASH PRICE PAID FOR SECONDhand autos. Running or wrecked. SOUTH 4650.

WANT MAXWELL, DODGE, BUICK, CHEVROLET or Ford, cash paid, no waiting. 1212 S. OLIVE.

WANTED—AUTOS IN FAIR CONDITION. WILL pay cash. Phone BROADWAY 7242.

WANTED—SPOT CASH PAID FOR USED CARS any condition. 1800 S. MAIN. 23592.

WANTED—AUTOMOBILES FOR CASH. E. H. HOUTS, 1050 S. Olive. 61622.

WANTED—A LIGHT CAR UP TO $500 FROM private party. WILSHIRE 2089.

WANTED—LATE MODELS OF ALL MAKES. SILVER MOTOR CAR CO., 1140 S. Olive st.

Automobile Parts and Accessories.

CARBURETORS OUR SPECIALTY. IF YOU HAVE carburetor trouble go to the LONDON GARAGE, 1145 W. Washington st. West 3201.

FOR SALE—BOSCH MAGNETO, Z. R. 4, 2-SPARK with switch, in perfect condition, $75, or will trade. Apply 111½ W. 7TH ST. Main 396.

FOR SALE — FORD ROADSTER BODY, GOOD condition, $30. 601 E. 30TH ST. So. 2327-W.

GUARANTEED REBUILT STORAGE BATTERIES. OLIVE ST. ELECTRICAL CO., 910 S. Olive.

ZEROLENE, $2.25; GLOVES, $1.75; CAPS, 85c; vases, $1.50. VANDERPOOL'S, 1044 S. Main.

Automobile Tires.

GUARANTEED VULCANIZING—
Vulcanizing and retreading that must satisfy. A trial will convince you that it pays to do business with JOE BUCHER, 517 W. Washington st., between Flower and Figueroa sts.

"MILEAGE" HAGADORN.
Let me double your tire mileage. Guaranteed vulcanizing. 1129 S. MAIN ST. Call 19664.

500 TIRES, CHEAP, OFF WRECKED CARS, SAVE 100 per cent. AUTO WRECKERS, 1450 Central.

TIRES AND TUBES AT BIG DISCOUNT. GUARanteed Fords, easy terms. 721 SAN PEDRO.

BARGAINS, REBUILT TIRES, ALL SIZES. PACIFIC COAST RUBBER CO., 229 E. 6th st.

Automobile Repairing, Painting, Tops.

ONE-MAN TOP, COMPLETE $30
TOPS DYED LIKE NEW $1.50
LIGHTS, $1 UP. MOHAIR DRESSING....$1 QT.
TOPS AND BOWS REPAIRED. CAMPBELL'S AUTO TOP HOSPITAL, 1712 MAIN. 23094.

AUTO PAINTING— —BODIES BUILT
TOPS OF ALL KINDS.
Largest and Best Equipped Plant in Sou. Cal. Prices reasonable. Get Our Estimate. 1035 S. Grand. Leach-Biltwell Co. Bdwy. 7065.

FIX YOUR CAR— 50c PER HOUR.
Guaranteed auto repairing of every description; machine work, welding, ignition. Try us. Towing free. N.A.S., 807 S. Figueroa. Phone 53401.

EXPERT FORD REPAIRING. OPEN SUNDAY. Motors overhauled, $12. Rear ends, $5. Band relined, $2.50. Cylinders rebored, $15. Valves ground, $2.50. N. HOLMAN, 1145 S. L. A. Pico 3883.

NOTICE!! WE DO HIGH-CLASS AUTO PAINTING and top work at prices that save you money. See us first and last. MONETA PAINTING AND AUTO TRIMMING CO., 4362 Moneta. 28280.

GUARANTEED REBUILT STORAGE BATTERIES. OLIVE ST. ELECTRICAL CO., 910 S. Olive.

BERK. AUTO TOP AND PAINT SHOP. THE place where you're satisfied. 1535 S. HOPE.

Auto Beds, Bodies, Equipment.

AUTO SEATS CUT FOR CAMPING.
MIELEN & MIELEN, 3110 S. Main.
South 5750.

AUTO SEAT BACKS CUT FOR SLEEPING. METAL MECHANICS, 1513 S. Main. Pico 1395.

Automobiles for Hire.

CARS TO RENT WITHOUT DRIVER.
Twin 6 Packard, Cadillac 8, Reo 6, Studebaker 6, Buick, Dodge, Fords, and other cars; rent to responsible parties by the hour, day or week. STILLWELL CAR AND SUPPLY CO., 944 S. Grand. Phone 60297; Broadway 237.

CADILLAC LIVERY—
Cars to rent by week or month; Buicks, Olds, Hup, and Dodges, $160 per month.
1212 S. MAIN. 19549.

$1.00 PER HOUR, CLASSY MAXWELL, CAREFUL lady or man drivers. PHONE 26348.

AUTOMOBILES, ETC.—
Miscellaneous.
Automobiles for Hire.

WHY BUY WHEN YOU CAN RENT?
7-passenger Superaix Hudson cars, without drivers, by the hour, day, week or month.
BRISTOL TAXI CO., 12415—Main 6078.

CARS, LATE MODELS, FOR RENT BY MONTH, without drivers. J. H. GRAVES, 6624 Hollywood Blvd. Hollywood 2161. Residence, 579498.

PRIVATE, 7-PASS. HUDSON, WITH DRIVER, rates to tourists. Know all roads and mountain trips. Bdwy. 1959. HOLDERMAN.

7-PASSENGER STUDEBAKER, $1.50 PER HOUR and up. Owner driver. Rates by day or week. WILSHIRE 2049. ZABEL.

AUTOS RENTED—
BY WEEK OR MONTH, YOU DRIVE.
PAC. AUTO EXCH., 432 W. PICO.

50C PER HOUR—FORDS, WITHOUT DRIVERS, OPEN DAY AND NIGHT.
50C. 650 S. FLOWER. Phone 15327. 50C.

NEW, LATEST MODEL 5-PASSENGER FRANKlin; the easy-riding car, $1.50 per hour. Driven by owner. 559593.

L. A. FORD RENTAL—DAY AND NIGHT.
Fords without drivers, 50c per hour.
1060 S. HILL. 16073.

7-HOUR TRIPS, $10; CLASSY 7-PASS. CARS. Weekly, monthly rates. Owners drive, carefully. 20801 or SOUTH 4063-J, or $1.50 hour.

60C PER HOUR—NEW FORD.
60c—WITHOUT DRIVER—60c.
116 W. NINTH. 11090.

AUTO EXPRESS, CITY AND COUNTRY TRIPS. Prompt service. Phone SOUTH 2711.

$1.50 PER HOUR OLDSMOBILE, OWNER DRIVE car. VERMONT 444.

$1.25 HOUR, CLASSY BUICK SIX, EXPERIENCED lady driving own machine. PHONE 20864.

FOR HIRE — OAKLAND 6, CAREFUL LADY driver. $1.25 hour. 26562. Apt. 5.

FORDS FOR RENT WITHOUT DRIVER. 1033 PICO. Phone 557266. Give us a trial.

LADY DRIVING NEW BUICK SIX, COMPETENT driver, $1.25 per hour. Phone 65810.

1919 NEW HUDSON, 7-PASSENGER CAR, WIRE wheels, $2 per hour. 62296.

FOR HIRE—7-PASS. CAR, WITH DRIVER, $100 per week. WIL. 4967.

NEW 1918 MODEL, 6-CYL. 5 AND 7-PASS. CARS, reasonable rates. MAIN 2207; 53760.

CHANDLER—NEW 7-PASS., SAN DIEGO, SANTA Barbara, Riverside. Owner driving. 61121.

$1.50 HOUR, 5-PASSENGER, 1919 BUICK SIX, competent driver. MR. LARGENT, 590888.

1917 MARMON, 7-PASSENGER, WITH DRIVER, reasonable by day or week. PHONE 20764.

CLASSY CARS, $1.50 PER HOUR UP; MAC'S AUTO SERVICE, 2972½ W. Pico. 74179.

CALL MR. BEEKS, OWNER AND DRIVER, Wilshire 2071, for 5-pass. touring car, $1 hour.

90c HOUR, NEW FORD CAR, CAREFUL DRIVER. PHONE 597544.

WILL RENT CLASSY BUICK SIX ROADSTER BY week or month. 15331.

FOR HIRE—7-PASS. CAR, $2 PER HOUR. PHONE WILSHIRE 4967.

$1 PER HOUR, GOOD CARS, GOOD DRIVERS. Why pay more? 31024.

Auto Garages and Auto Storage.

TO LET—AUTOMOBILE REPAIR SHOPS IN ALL parts city, cheap. OWNER, 10879.

Motorcycles.

1918 TWIN INDIAN, LATEST MODEL.
Electrically equipped, speedometer, tandem; motor in best condition. Phone 22582 after 6 p.m.

FOR SALE—PRACTICALLY NEW SMITH WHEEL and bicycle, new tires, lamp, cheap. Will take part trade. After 6:30. 53452. 3029 LEEWARD AVE.

FOR SALE—TWIN EXCELSIOR MOTORCYCLE with side car, 11 1-4 H.P., headlight, 3 Goodyear tires, A1 condition, $135. 929 W. 7TH.

Bicycles.

WANTED — BICYCLE, COASTER BRAKE, GOOD condition, cheap. No dealers. Address V, box 85, TIMES OFFICE.

FOR SALE—MAN'S BICYCLE, RACYCLE, GOOD as new. 106 E. 11TH ST.

HORSES, MULES, CATTLE, ETC.
For Sale, Exchange, Wanted.
For Sale.

FOR SALE—BLOODED HORSE. I HAVE A 5-year-old city-broke stallion, sired by Jim Logan, dam Blue Bell stock. Not a blemish, cherry hair, black mane and tail. Could be trained to pace a mile in 2 min. or choice saddle horse for lady or gentleman. Am not a horseman, so will sell at low price. Address V, box 238, TIMES OFFICE.

FOR SALE—4 GOOD RANCH OR ALL-PURPOSE horses, also a light driving or roustabout team. Bought a truck, have no use for them. Will give trial. Call 720 STANFORD AVE.

FOR SALE — YOUNG JERSEY-HOLSTEIN COW with heifer calf at side, 2 weeks old. Call WILSHIRE 239.

TO LET—OR EXCHANGE—FINE TEAM, WAGon and harness. 61357. 316 MERCH. NAT. BANK BLDG.

FOR SALE—PAIR HORSES, WEIGHT 2700, GOOD workers, good age, will sell cheap. No place to keep them. 809 E. 22ND ST.

Wanted.

WANTED — UNLIMITED NUMBER OF HORSES and mules, wagons and harness. Horses rented and sold on installments. SAM WATKINS, 609 E. 7th st. Pico 417.

WANTED—COWS, CALVES, BULLS, I BUY OLD horses, dead stock removed free. Phone SOUTH 3602-R1. VERMONT 6015. SOUTH 3602-R4.

WANTED—TO RENT, GOOD TEAM WITH OPtion to buy, within 30 days if satisfactory. Phone 15441, after 1 p.m.

[illegible]

Broadway 1290.

WANTED—MILCH COWS, BEEF COWS, CALVES and bulls. H. FROEHLICH, 1343 Girard st. Broadway 3818.

POULTRY AND PET STOCK—
For Sale, Exchange, Wanted, Etc.
Poultry and Poultry Supplies.

FOR SALE—REGARDLESS OF PRICE, 150 WHITE Leghorn pullets, 8 months old; one pen 6 females, 1 male, each of Partridge Wyandottes, 1 Silver Laced Wyandottes, 1 White Wyandottes, 1 Columbia Wyandottes, 7 females, 1 male Light Brahmas; all $25 per pen. All winners at late shows. Ribbons with them. Baby chicks of all kinds, some Philo coops and rabbit hutches. MONETA POULTRY YARDS, 5901 Moneta ave.

FOR SALE—700 S. C. WHITE LEGHORN HENS, 18 months to 2 years old, all Hoganized, number 1 stock, laying over 60 per cent. Will sell one dozen or all. Price $1.75. Reasons for selling lease expires. ROSS POULTRY RANCH, corner of 10th and Magnolia, Burbank. Phone 227-W.

FOR SALE—EGGS FROM THE 2 BEST STRAINS in the world of White Leghorns—Tom Barron and Don Young. No. 1 pen, 13 for $2.50; No. 2, $1.50; 100 from both pens, $10. No hens under 5 pounds. STEWART, 317 Westminster ave. 568517.

FOR SALE—OR EXCHANGE—10 FLEMISH GIants, all bred, some with litter; also sanitary hutches; for Ancona pullets, Cyphers incubator, feed grinder or what? Sacrifice for cash. GARVANZA 242.

FOR SALE—SEVERAL TONS CHICKEN, DUCK, pigeon and hog feed; make offer. Am moving. Must sell at once. Call evenings or Sunday. 1470 EAST 40TH.

FOR SALE—McCONNELL STRAIN BLACK MInorca setting eggs. Good laying strain. Price $1.50 per setting. 3429 S. ARLINGTON ST. Phone West 4782.

FOR SALE—ANCONA HATCHING EGGS, PRIZE winning stock. Address MISS BRISTOL, 209 N. Gage st. Phone BOYLE 1783.

FOR SALE—BABY CHICKS.
FANCIERS' EXCHANGE,
640 S. Main st.

FOR SALE—50 WHITE LEGHORN LAYING PULlets, 6 R. I. Reds, 150 fine week-old chicks, McFarland strain, Leghorns. Inquire 2440 S. MAIN ST. 1435-W.

FOR SALE—THOROUGHBRED WHITE WYANdotte eggs for hatching, also thoroughbred roosters. 269257.

FOR SALE—300 FIRST-CLASS LAYERS, WHITE Leghorns and Anconas, at $18 per dozen. 2311 DEL MAR AVE., San Gabriel.

POULTRY MEN WILL FIND ABUNDANCE OF bargains in lumber especially adapted to their use at Woodhead Lum. Co., 5800 S. Main. So. 50.

FOR SALE—ALL KINDS OF BABY CHICKS AT 2912 S. SAN PEDRO ST. We hatch our own chicks. Call South 1331-W.

FOR SALE—RHODE ISLAND RED HATCHING eggs, 15 for $1.35. PHONE 72579.

FOR SALE—200-CHICK JUBILEE BROODER, new. Phone GARVANZA 1097.

Pigeons, Birds, Etc.

FOR SALE—BEAUTIFUL YELLOW CANARY SINGers, $3 and up. 1013 E. NINTH.

FOR SALE — BEAUTIFUL CANARY SINGERS. Come hear them sing. 1013 E. 9TH ST.

Goats, Milch, Etc.

FOR SALE—TWO YOUNG MILCH GOATS, FRESH in June and July. Registered, half Toggenburg and bred to Revello B. Color fine and stock good. $65 and $70. Reference if desired. 146 N. MAGNOLIA, Monrovia, Cal.

FOR SALE—TWO FRESH TOGGENBURG GOATS, large milkers, large teats, will sell one or both on account of sickness. See today, 1173 LOCKE AVE., Bairdstown.

FOR SALE—2 FRESH GOATS, $30 EACH. 6210 SO. MAIN.

Ducks, Geese, Turkeys.

FOR SALE—TOULOUSE GOOSE EGGS. 1541 GIRARD ST. 51872.

Rabbits, Hares, Etc.

FOR SALE—OR EXCHANGE—10 FLEMISH GIants, all bred, some with litter; also sanitary hutches; for Ancona pullets, Cyphers incubator, feed grinder or what? Sacrifice for cash. GARVANZA 242.

FOR SALE—RABBITS, YOUNG, 50c UP; DOES, $2 up; White Leghorn eggs, McFarlan strain, $1 for 15. 846 W. 80TH ST.

WANTED—AT ONCE, 20 UNBRED N.Z. DOES, 5 to 10 months. Also 10 bucks, same age. BDWY. 3520.

WANTED—TO BUY OR RENT RABBITRY CENtrally located. FEMMER, 210 Strand, Redondo.

Dogs and Dogs at Stud.

FOR SALE—MY SPITZ POMERANIAN FEMALE dog, very cheap; thoroughly house broken, well trained, very bright. Only reason for selling, am moving into apartment. Phone Tuesday and Wednesday, BOYLE 2788.

FOR SALE—SPECIAL BARGAIN IN PUPPIES AND grown dogs, fox terriers, Airedales, bulls; shipped anywhere. 2708 S. MAIN. 21535.

POULTRY AND PET STOCK—
For Sale, Exchange, Wanted, Etc.
Dogs and Dogs at Stud.

FOR SALE—AIREDALE MALE PUPPY, 4 MONTHS old, highly pedigreed and a real terrier. 3402 LEE ST. Stephenson ave. car to Lorena st.

Wanted.

WANTED—BUCKEYE INCUBATOR, 60-EGG, GOOD condition; will exchange for setting eggs, chicks. R. 8, box 205.

WANTED—POULTRY, L. A. POULTRY MARKET, 2209 CENTRAL AVE. South 5625. Call for.

WANTED—PULLETS, HENS, RABBITS, PIGEONS and setting hens. 3625 CENTRAL AVE. S. 1166.

WANTED—ALL KINDS POULTRY. WILL CALL anywhere. South 4461. 2200 CENTRAL AVE.

HOUSES—
For Sale.

FOR SALE—

BEAUTIFUL HOME.

WILL SELL VERY CHEAP. WILL BE OPEN Monday. Ten rooms, four sleeping rooms besides maid's. Hardwood floors, baths, hand decorated. Lot 75x160 best location in city, all nice homes in every direction. This home must sell. Call Monday and look at 2219 S. HOBART BOULEVARD, or 60817.

FOR SALE—
$4400—SACRIFICE—$4400.
REAL $6000 VALUE.
Beautiful 8-room bungalow, all large, elegantly finished rooms, hardwood floors, all the built-in features, elaborate lighting fixtures, cosy breakfast-room, dandy den with desk, bookcases, etc., three large sleeping rooms connected with spacious wardrobe dressing-rooms, basement furnace, 2 toilets; garage; large lot on asphalt paved Normandie ave., just off Santa Barbara, surrounded by beautiful homes. This is absolutely the rarest bargain in high-class bungalow home in the city. This cannot last. Shown by appointment only. ELMER R. BARNES, 1015 Marsh-Strong Bldg. 60195, Main 1273. Evenings, 26887; South 498-J.

FOR SALE—
$15,500—SACRIFICE, FURNISHED HOME.
WILSHIRE DISTRICT. Beautiful new, mahogany furniture, rugs, etc. 10 large rooms, wonderful sun-room, fine living and dining-room, breakfast-room, den, 5 large bedrooms, 3 baths, everything right up-to-date. The house is almost new, situated north of Wilshire blvd., on one of the best streets. Fully $3000 under value.
CALL W. H. COOPER, with H. R. KELLS, WRIGHT-CALLENDER-ANDREWS CO., 10745. Evenings 72602.

FOR SALE—
6-ROOM MODERN BUNGALOW,
$2800.
Hardwood floors throughout, all built-in conveniences, tile mantel, bevel plate glass in bookcases and buffet, inlaid linoleum in kitchen and bath, large concrete porch; garage, cement floor and driveway.
Phone W. P. NOLAN, 66015.
433 S. Hill st.

FOR SALE—
$1350. CHICKEN RANCH. $1350.
Dandy little 4-room California bungalow on lot 50x168, equipped for 400 chickens. 15 minutes to the city. $300 and rental terms will handle. It is a wonderful little place for the money. See McLaughlin, with
HOLY & WILSON,
Suite 607, Haas Bldg. Pico 2514.

FOR SALE—COLONIAL.
Two right up-to-date, 3 bedrooms, colonial bungalows, East Hollywood or northeast Wilshire of nicest residence section in Los Angeles, on Heliotrope near Santa Monica, 2 blocks west of Vermont ave.; easy terms. Phone Vermont 2062. J. A. TODD, owner.

FOR SALE—
7-ROOM BEAUTY, SOUTHWEST.
If you are looking for a fine home on easy terms for $500 below value, get this one. See Mr. Wilson, with
THE M'CARTHY COMPANY,
631 Union Oil Bldg. Phone 65739.

FOR SALE—JUST LISTEN TO THIS:
We have hundreds, hundreds of dandy opportunities, beautiful homes, bungalows, lots and ranches, big and little, all prices; be a satisfied customer, it pays. Phone Broadway 1308. R. E. SALPAUGH, 1053 Florida st. Remember.

FOR SALE—A WILSHIRE BARGAIN.
Beautiful 8-room colonial residence, new mahogany downstairs, ivory upstairs, tile bath, shower, east front, garage, $8750. This is a real buy. See MR. WILSON, 631 Union Oil Bldg. Phone 65739.

FOR SALE—FINE LARGE HOUSE 10 ROOMS, etc., on high ground, close to 2 car lines and school; large lot to rear alley; 2-story garage; splendid neighborhood. Bargain price, $5500; $2500 cash, balance easy; or will take in trade smaller house or clear lot. Come, see it. 1521 MAGNOLIA AVE. West 2565.

FOR SALE—1916 FORD COUPE, $450, CASH only, no terms. In excellent mechanical condition. Repainted; front and rear bumpers, large steering wheel, extra tire and tube and other extras. Must sell at once as I am going east. Call WILSHIRE 5010, Apt. 216, before 11 a.m. or between 6 and 7 p.m.

FOR SALE—OR EXCHANGE—FINE 7-ROOM modern bungalow, in a desirable neighborhood, [illegible]

[illegible]

FOR SALE—MR. TOURIST, WILL YOU BUY A first class six-room bungalow? Genuine home, convenient to heart of city, large lot, fruit trees, garage. Must be seen to be appreciated. VERMONT 2661. Owner.

FOR SALE—STRICTLY MODERN 8-ROOM BUNgalow; garage; refined and restricted location, S.W.; built for home; near 2 car lines; will sell reasonable if sold at once. OWNER, Box 1929, Flagstaff, Ariz.

FOR SALE—7-ROOM BUNGALOW, SOUTHWEST; hardwood floors throughout, 3 bedrooms, cabinet kitchen, sun parlor, cement basement, fruit trees; north front; modern in every respect. Address N, box 430, TIMES BRANCH OFFICE.

FOR SALE—FINE 7-ROOM BUNGALOW, W. JEFferson district. Hardwood floors throughout. As modern as can be made. Just the place for your home. Fine district. Price $4500. LEAVITT, 546 Title Ins. Bldg.

FOR SALE—BY OWNER, HANDSOME MODERN 6-room bungalow, on 47th st., close to Moneta ave. car line. 3 English walnut trees in bearing. SMITH, 235 Title Insurance Bldg. Main 2118.

FOR SALE—HOUSE, 355 W. 56TH ST., 6 ROOMS, modern hardwood floors, garage, etc., $500 down, balance like rent or at a discount for all cash. Apply owner, A. O. LUER, 6100 Moneta ave.

FOR SALE—OR RENT, ONE 4-ROOM HOUSE and 2 2-room cabins in San Pedro; also 4-room flat, sunny rooms, on E. 12th st., in L. A. Apply 6184 E. 12TH ST., L. A., Cal.

FOR SALE—4 MODERN BUNGALOWS, THREE 4 rooms, one 5 rooms; first-class condition; good location; income $52.50 per month. Price $7000; mortgage $2700. 3518 E. 2nd st.

FOR SALE—$3850, WHY PAY MORE? WHITE colonial 6-room brand new bungalow, garage, easy payments. Nuff sed. 521 CENTRAL BLDG. 64612.

FOR SALE—MODERN 5-ROOM BUNGALOW, southwest, price $2250. Might take automobile as first payment. F. L. HADLOCK, 227 Story Bldg. 12124.

FOR SALE—6-ROOM BUNGALOW, FURNISHED; garage, furnace. 2025 W. 29TH PLACE. Rented at $45 month. A great snap at $3500, cash or terms. WEST 7002.

FOR SALE—FIVE-ROOM MODERN BUNGALOW, large lot, fruit trees, etc. $2000, $1300 cash, balance three years. MRS. VAN DORN, 6940 Miramonte blvd. Phone So. 3119-J.

FOR SALE—COTTAGE ON 45TH ST., BETWEEN Figueroa and Hoover; 5 big rooms, hardwood floors, garage. A bargain. Owner, 217 DELTA BLDG., 426 S. Spring.

FOR SALE—OR EXCHANGE—HOMEY 6-ROOM bungalow, southwest, modern, hardwood floors, fruit trees, garage, will trade for good vacant lot. Call VERMONT 4290.

FOR SALE—FINE 5-ROOM BUNGALOW, LOT, neighborhood, car service, schools, everything right; only $200 down, balance $1750, easy. Call BDWY. 1532.

FOR SALE—NEW 7-ROOM BUNGALOW, W. PICO near new high school, high ground, beautiful view, special price, terms. Owner, 62344. 702 TRUST AND SAVINGS BLDG.

FOR SALE — SIX-ROOM BUNGALOW, WITH 4-room house in rear, big snap, $3650; only $500 down, balance to suit; nice lawn. Will trade for lot. Call 208 DELTA BLDG.

FOR SALE—SIX-ROOM BUNGALOW, WITH GArage, 58th and Hoover. Price $2300; forced sale. 62544. 702 TRUST AND SAVINGS BLDG.

FOR SALE—2 MODERN BUNGALOWS IN VERmont Square, one $4000, the other $2850. Ask for BYRNES. Phone 60739 or Main 3535.

FOR SALE—MODERN BUNGALOW, SIX ROOMS. Fine home. Price $3150, Cash or terms. J. E. HENRY, 411 Investment Bldg. Broadway 7735.

FOR SALE—NEW MODERN HOME, FURNIture, chickens, garden, planted, fruit trees, beautiful location, going east. Call SOUTH 6710.

FOR SALE — 5-ROOM HOUSE, BROOKLYN Heights, garage, corner lot, $1600, terms. MR. THROOP, Broadway 1648.

FOR SALE—$4750; SACRIFICE BEAUTIFUL BUNgalow home, S.E. corner Budlong-49th st., at Carnegie Library and Manual Arts School.

FOR SALE—6-ROOM HOUSE, MODERN, LARGE lot, colored, $2100. Easy terms. MR. THROOP, Broadway 1648.

FOR SALE—GOOD 5-ROOM BUNGALOW, LOT 50X 141, garage, barn, $2200, $1060 mortgage. 4043 SUNSET DRIVE. Holly 4285.

FOR SALE — S.W., DANDY 5-ROOM MODERN bungalow, garage, $2000. Completely furnished, $300 extra. Easy terms. 402 CENTRAL BLDG.

FOR SALE—WILSHIRE DISTRICT, 694 IROLA st. Investigate. 10 rooms, hardwood floors, gas furnace. Price $8500, terms. 500497.

FOR SALE — 3606 SOUTH FLOWER ST., 7 rooms, modern. Price $2900. Cash $600. WILSHIRE 3880.

FOR SALE—HOLLYWOOD SACRIFICE, $9500; two double bungalows, furnished, on paved boulevard. Income $140. J. M. CLOSE, 63778.

FOR SALE — 5-ROOM COTTAGE, HOLLYWOOD way, $1800, mortgage. Will take $700 for equity. Talk quick. Owner, 217 DELTA BLDG.

FOR SALE—PICTURESQUE BUNGALOW, NORTHwestern section, wonderful view, price right, terms. 53883.

FOR SALE—$750, SACRIFICE, 7-ROOM MODERN bungalow, fine condition, garage, $3250, clear. Terms. 251 W. 53RD ST.

HOUSES—
For Sale.

FOR SALE—

HERBERT W. CHESEBRO COMPANY,
WILSHIRE PROPERTY SPECIALISTS,
3745 WILSHIRE BLVD., COR. OXFORD.
PHONE 567585.

THIS WEEK'S BEST BUYS.

$5000.

8-ROOM BARGAIN.

This fine 2-story, east-front home would be a bargain at $6000. Is located on an attractive street, close to good car line. 3 large bedrooms and inclosed sleeping porch. Hardwood floors throughout. Living-room and dining-room finished in oak. Double garage.

$6850.

WHITE PLASTER BUNGALOW.

This is one of the most attractive and well built bungalows in the Wilshire district. Located on a beautiful paved street, with a fine view of the mountains. Large dining-room and living-room finished in ivory. Breakfast-room opening on patio. 3 large bedrooms and tile bath. The finish and decorating in this place are the finest. Easy terms.

$9000.

A REAL HOME.

Be sure to see this beautiful new 10-room colonial home. Located ½ block from the W. Sixth st. car line on one of the most attractive streets in the Wilshire district. 4 large bedrooms and 2 tile baths. Also maid's room and bath. Dining-room, living-room and breakfast-room finished in ivory. Beautiful large sun parlor. Front door opens into reception hall. Easy terms.

FOR SALE—

HERE'S THE AD YOU

HAVE WAITED FOR.

7-room Swiss chalet, large garage, fruit, flowers. Ideal location, overlooking the city. Corner lot 58½x140. All hardwood floors, several toilets, tile bath and shower; every bedroom has dressing-room and cedar-lined closets. Living-room, dining-room, breakfast-room, den, kitchen, laundry room and two extra fine bedrooms. Furnace and basement. House about 1½ years old. A real home. Owner needs money at once. Price $6500. This house could not be built today for less than $8000. See Ferguson, Sales Manager for

ESHLEMAN & AVERILL,
510 West Sixth street.
Broadway 8042.

FOR SALE—
PRICE $2100, $200 CASH AND $20 PER MONTH. I WILL SELL YOU A FINE 5-ROOM HOUSE. ALL MODERN AND UP-TO-DATE, CLEAN, AND READY TO MOVE RIGHT INTO, IN BEAUTIFUL HIGHLAND PARK. ONE BLOCK TO CAR LINE. NEAR BOTH HIGH AND GRAMMAR SCHOOLS. THE HOUSE ALONE WOULD COST TO BUILD TODAY ABOUT $2500.
W. P. REYNOLDS, OWNER,
334 HIGGINS BLDG., 2ND AND MAIN STS.

FOR SALE—
$1600. 4-room California house, and three lots, size of lots 150x240. On North Avenue 56, Highland Park. A big bargain, near high schools and grammar school. $200 cash and $18 per month.
W. P. REYNOLDS, owner,
334 Higgins Bldg., Second and Main sts.

FOR SALE—NORTH WILSHIRE, $7000.
Elegant seven-room white colonial on 50-ft. lot, in very choice locality on North st. Andrews, paved street, two short blocks from Western ave. car. Extra large rooms and hardwood floors throughout. Living and dining-rooms finished in solid mahogany; three beautiful bedrooms in white, tiled bath with spacious tiled in tub; wonderfully constructed cabinet kitchen and cozy breakfast-room in ivory. Large garage and driveway, one of the very best in the Wilshire district. No agents. Address XV, box 468, TIMES BRANCH OFFICE.

FOR SALE—
$3250.
8 rooms, close in on Sunset blvd., near corner of Beaudry ave., 2-story residence, 5 minutes on car; thousands of autos pass daily to Hollywood. Lot worth $5000—a dandy apartment-house site. Will sell this week for $3250. Yes, the house, lot and improvements. Pavement all paid for, cost $1200. Terms of $1050 cash, balance 3 years, 7 per cent. The owner must have money at once. See M. D. HALL, with LAWRENCE B. BURCK CO., 325 S. Hill st. 10685. Main 6661.

FOR SALE—PAY RENT TO YOURSELF.
We have a delightful modern 4-room bungalow in the southwest, in fine neighborhood, which the owner just ordered us to sell quickly; we know this house cost more than we are asking for the house and lot: 1600 feet from car, close to school and store. We can sell this week for $2000, on terms of $250 cash, $25 per month including interest. See M. D. HALL, with Lawrence B. Burck Co., 325 S. Hill st. 10685. Main 6661.

FOR SALE—UNUSUAL BARGAIN!
7-room modern bungalow, front room, dining-room, kitchen, breakfast room and 3 bedrooms, besides large bathroom, closets, etc., located on a fine corner lot; good high elevation, fine view, and only one block from best car line. Price this week only $2300. Some terms, or will take good lot for part. E. H. HOFF, 103 N. Rowan st. Boyle 4611.

FOR SALE—
MAGNIFICENT NEW HOME
AT A TREMENDOUS SACRIFICE.
Just built, cost over $40,000; richest interior, every modern improvement, north Hollywood blvd. OWNER MUST SELL. Will exchange for property, city or elsewhere. CHARLES R. CHUTE, Sole Agent, 224-225 Security Bank Bldg. Pico 343.

FOR SALE—$7500, BY OWNER, ONE OF GLENdale's most beautiful homes, secluded neighborhood, ½ block from car line, house containing 7 rooms, with cement basement, garage, grounds, 100x150, stone retaining walls, shrubbery and full-grown fruit trees, selling at great sacrifice. Will arrange terms with responsible people. Call 706 UNION OIL BLDG. 16424.

FOR SALE—
MUST SACRIFICE.
To settle estate, $6200 cash buys $12,000 home. Modern in every detail, 10 large rooms, hardwood floors, 3 baths, select location, one block north of Sunset blvd., high and sightly, covers 2 lots, corner Micheltorena and Fine sts. This property is free and clear. Call or PHONE 598881.

FOR SALE—933 W. 30TH ST., 8-ROOM MODERN HOUSE, HARDWOOD FLOORS, UPSTAIRS AND DOWN, ALL MODERN IMPROVEMENTS, LOT 70X185, MANY ROSE BUSHES AND OTHER FLOWERS, LARGE GARAGE FOR TWO CARS, $6560, EASY TERMS. OWNER MOVED OUT OF CITY. INQUIRE 937 W. 30TH ST.

FOR EXCHANGE—OR SALE—7-ROOM HOUSE, on 50-ft. lot at 1266 S. Hoover st. Built in 1913, buffet and all modern conveniences. Bank appraisement, 1915, $5000; mortgaged for $1800 at 8 per cent., runs 2 years from next May. Will take $700 cash for my equity or trade for good used auto. Phone VERMONT 4652.

FOR SALE—
NORTH WILSHIRE COLONIAL.
One of the prettiest little seven-room colonials in the section. Near the Normal school. Much cheaper than anything in the vicinity. PHONE 60901 for appointment.

FOR SALE — BARGAIN, 6-ROOM BUNGALOW near Moneta, hardwood floors, $3150. Also 5-room bungalow, near Moneta, $2550, really worth $3000. 5 rooms, 45th st., $2000. All good buys. DOMBROWSKI, N. W. cor. Moneta and Vernon.

FOR SALE—TWO COTTAGES ON ONE LOT, 50x125; one 5-room and 3 rooms with large bathroom, all modern and good condition, in Menlo Park subdivision; going to Chicago; must sell quick; price $4000. W. F. FISCHER, owner, 532 Towne ave.

FOR SALE—CHEAP, IN S.W., NEAR VERMONT, 6-room bungalow, garage. Barn. Looks like new. Ready to move into. Fine district. Call owner daily at 1269 W. 54TH ST. Phone Vermont 1848.

FOR SALE—4-ROOM HOUSE, BATH AND TOILet, screen porch, nice level lot, 40x144; garage, price $1200, $200 cash, balance $15 per month. Block from car line. Boyle 613. 4207 STEPHENSON AVE.

FOR SALE—OR EXCHANGE—$10,000; 10-ROOM house, 2273 W. 20th, for bungalow, high ground, east front, paved street; mortgage back or suburban home with acreage. 73531.

FOR SALE—$2500, 8 ROOMS, 2730 BROOKLYN, three bungalows, $4250. HARTJE, 41771.

Classified Liners

HOUSES— For Sale.

FOR SALE—

WILSHIRE DISTRICT.

WILL TAKE SMALLER HOUSE OR DESIRABLE VACANT LOT AS PART PAYMENT IF DESIRED. REASONABLE TERMS ON ALL OR ANY PORTION OF BALANCE.

In highly restricted district. Ideal neighborhood in the midst of attractive homes and near electric cars, being

745 SOUTH OXFORD AVENUE.

New two-story cement plaster house of unusually attractive design and substantially built.

Having ten rooms besides center hall, strictly modern, including unit system to gas heating, built-in refrigerator and three baths besides shower.

CENTER HALL, LIVING-ROOM, LIBRARY, AND DINING-ROOM FINISHED IN MAHOGANY. HARDWOOD FLOORS THROUGHOUT. HAND DECORATIONS IN OIL ON CANVAS.

Open for inspection 10 a.m. to 5 p.m. daily except Sundays.

By auto go out Wilshire boulevard to Oxford avenue then south to above number.

GREATEST BARGAIN WITHOUT EXCEPTION IN AN IDEAL WILSHIRE DISTRICT HOME.

FOR SALE—

SACRIFICE.

NEW COLONIAL BUNGALOW.

WITH OR WITHOUT FURNITURE.

$4500, cash or terms, compelled to leave city, will sacrifice my beautiful home of seven rooms, hardwood floors in every room, fine decorations and fixtures. A high-class and unique residence with garage, driveway, 50x150 ft. lot, lawn, shrubbery, etc. Here's your opportunity. Positively must be sold this week. Quick action is necessary. Will take a good automobile as part payment. Call owner, residence, 251289. Office, 15733.

FOR SALE—

ATTENTION!

One of the best homes in the city for sale by owner, rented at this moment for $1000 per month; judge for yourself what it must be; buy of owner and get benefit of real estate man's commission yourself; complete in every modern detail and furnished the same; reception-room, library, den, dining-room, breakfast-room, ballroom, billiard-room, four master bedrooms, dressing-rooms, baths, one glass-roof bathroom for sun baths, to say nothing of servants' rooms, spacious pantries, sunny kitchen and servants' dining-room. Garage large enough for 5 cars, all machinery for care of same; extra servants' quarters and bath over garage. Attractive walled garden, concrete tennis court, electric lighted, pergolas, fountain, garden grill for tennis suppers, 300 feet frontage on beautiful West Adams street, 12 minutes from business center of Los Angeles. For price and terms call Pico 507, or call or address 1134 MERCHANTS NATIONAL BANK BLDG., for appointment to see this beautiful property.

FOR SALE—

"For the Easterner who cares."

TOURISTS, ATTENTION.
FINEST SEVEN-ROOM BUNGALOW,
OFFERED BELOW ACTUAL COST.

$4250—$1000 DOWN.

If you are from the East and are looking for a real home at below actual cost, stop right in your tracks and investigate this big bargain. Contains seven rooms, oak floors throughout. Double garage, two lawns. Fronts swell street, surrounded by beautiful homes. We will make you a price on this stylish home that will sell it and that mighty quick. No reasonable offer refused. Get busy, you home bargain hunters. GUY M. RUSH CO., 901 Story Bldg. Bdwy. 24.

FOR SALE—
BIG 6-ROOM BUNGALOW AND GARAGE.
PRICE COMPLETE ONLY $4200.
Terms Like Rent to Responsible People.

A typical Colonial in every respect. Finished in old ivory, white enamel and mahogany. Hardwood floors throughout. Has large living and dining-rooms, cozy breakfast-room, cabinet kitchen, 2 light airy bedrooms, modernly equipped bath with tiled floor and tiled-in tub; pedestal lavatory; large lot fenced, with garage, etc. Situated in the Southwest just off Grand ave. car line. Ideal home extremely reasonably priced.

Sales Dept. Open Evenings Till Nine.
LOS ANGELES INVESTMENT CO.,
206 Investment Bldg.,
60127. Broadway at Eighth. Main 5647.

FOR SALE—

THREE GREAT BIG BARGAINS.

1432 Crenshaw Blvd., 9 rooms, 3 baths, hardwood finish. Lot 50x150. Cost $14,000. Our special price is $10,000.

1823 Crenshaw Blvd., 9 rooms, 2 baths, cost over $10,000. Owner going north. No reasonable offer refused.

237 Occidental Blvd., 12 rooms, 4 baths, brick and hollow tile construction. Hardwood finish. Worth $30,000. Our price $22,500. RALPH O. WILLIAMS, Mgr. House & Lot Dept., J. B. ALTHOUSE CO., 603-4 Story Bldg. 64175; Bdwy. 5257.

FOR SALE—

Just think of this! All cleaned up and ready to move into. On Buchanan street, near high and grammar schools, 1 block to car line, 6 rooms, all modern conveniences. $2500. Pay $200 cash and $25 per month. The house alone would cost today to build this much, or more.

W. F. REYNOLDS, owner,

824 Higgins Bldg., Second and Main sts.

FOR SALE—

TO BE SOLD BEFORE THURSDAY.

8-room white plaster residence, built by day labor, under owner's supervision; finished in piano polished SOUTHERN GUM and white enamel; hardwood floors throughout, except in tile bathroom; three bright, AIRY upstairs bedrooms, two may be thrown open with Pullman windows; cement drive to garage. East-front lot, 50x150. Price $11,000; terms. Open for inspection Monday, Tuesday, Wednesday, between 2 and 5 p.m. Go west from Vermont on Melrose, south one-half block to 647 N. MARIPOSA.

FOR SALE—
BEAUTIFUL HOLLYWOOD.
$4500. SIX ROOMS AND GARAGE. $4500.

New white plastered bungalow, with green shingle roof. Six rooms, hardwood floors throughout. Elegant street, built up with splendid homes, in high-class restricted district, choice location in West Hollywood, half block to boulevard, car line and stores; close to schools and churches. Near the mountains. This is a splendid home. One you would be proud of. Bath and toilet. Large lot, lawn and flowers. 5-cent car fare. A word to the wise. See Mr. Owens, with

HOLY & WILSON,
Suite 607, Haas Bldg. Pico 2514.

FOR SALE—

Had to leave Los Angeles for business reasons and want to sell all my property.

Six rooms, modern, up-to-date, at Lankershim (inquire drug store.) $2750 cash or $3000 terms.

Six rooms, modern, up-to-date, 1856 W. 41st drive, L. A., $3750 cash or $4100 terms.

Lot at Beverly Glen, $200 cash or $250 terms.

You need not make less offer. No agents. Address JOHN E. JONES, Palmdale, Calif. Sunset phone.

FOR SALE—

$3350. PRICED BELOW VALUE. $3350.
SOUTHWEST BEAUTY.

An elegant six-room bungalow, located near car line and boulevard. Extra nice living and dining-rooms, large den, could be used as bedroom, two bedrooms with bath between. Large kitchen, screen porch, basement, garage. Extra large front porch. On wide lot. Excellent neighborhood. This is a dandy buy at the price. For full particulars as to terms, location, etc., see Wilson, with

HOLY & WILSON,
Suite 607, Haas Bldg. Pico 2514.

BIG BARGAIN AT THE PRICE.

$9200.

New 2-story white colonial, 9 large rooms, 3 elegant tiled baths; mahogany and ivory finish; beautiful woodwork. The wall coverings are the finest. Lighting fixtures are of special design. Close to Wilshire blvd., on a wide paved street. Lot 60x165. Ask for "F. G. NORWOOD, with J. B. ALTHOUSE CO., 603-4 Story Bldg. 64175; Broadway 5257.

FOR SALE—
$2500—GENUINE SACRIFICE—$2500.
GRAND AVE., WEST 48TH ST. CAR.

Beautiful 7-room fully modern bungalow, nifty breakfast-room, oak floors throughout, writing desk, bookcases, laundry trays, water heater, large cement veranda, also side cement porch off dining-room, lawn, flowers, bearing fruit trees, garage, cement drive, large lot, fine southwest location; big sacrifice at $2500; reasonable terms. W. E. DIMMICK, Main 1278; 60195; evenings, 26887; South 4984-J. 1015 Marsh-Strong Bldg.

FOR SALE—

$2250.

Six rooms, modern, plastered, cement basement, fine lot, close in, E. 27th st. All built-in features; owner leaving city. Come in quick; big bargain; terms. MR. JONES, 402 Central Bldg. Phone 60025.

FOR SALE—WILSHIRE, $6750, SACRIFICE.
Owner's 9-room 2-story residence, Manhattan, paved street, north of First; cost $9500; phone or call 567230 or 56472. 3751 WILSHIRE BLVD., corner Oxford.

FOR SALE—GREAT SACRIFICE, LOT 50x150; level, on Madison ave., near corner of Clinton ave. For $250 spot cash; actually worth $750; certificate of sale; deed will come from City Treasurer in 30 days. 305 HENNE BLDG. 63113.

FOR SALE—3 BARGAINS, 5-ROOM AND SLEEPING porch, Hollywood way, $2800; 5-room modern house, high ground, Glendale, $2000; 6-room modern, W. 35th st., colored people, $2500. KNIGHT, 232 Union Oil Bldg. 11285.

FOR SALE—4-ROOM HOUSE, 2-3 ACRE, RAMONA way, fruit trees, $2100; $150 down, $15 per month. 402 CENTRAL BLDG.

HOUSES— For Sale.

FOR SALE—

$10,500.

HANDSOMELY FINISHED IN SOLID MAHOGANY. 8 LARGE ROOMS, ARTISTICALLY DECORATED. CANVASSED WALLS HAND-PAINTED.

This most charming new bungalow located right in the HEART OF WILSHIRE on large east front lot, 60x150. Large garage, just north Wilshire blvd. Has large living-room, den, finished in solid mahogany; large dining-room, quarter sawed oak; wonderful breakfast-room with fireplace, opening upon a beautiful patio; three large bedrooms, each having its own bath; modern kitchen, cemented basement, gas furnace, hot water heater. Abundance of beautiful flowers, shrubbery and fruit trees. This home will satisfy the most particular, precise buyers, my exclusive agent will show you only by special appointment. (No trades.) Terms half cash, balance mortgage. (No discounts.)

62261. ROLAND BOLGIANO, 1216 Haas Bldg.

FOR SALE—

WILSHIRE DISTRICT.

ONLY $6300, WHICH MEANS A BIG SACRIFICE. BUT ONE-HALF BLOCK FROM WILSHIRE BLVD. ON PAVED STREET. SEWER IN AND ALL ASSESSMENTS PAID. HIGH GROUND. WONDERFUL MOUNTAIN VIEW.

Nearly new two-story strictly modern house of eight rooms.

Large east front lot with garage.

For location and other particulars see

MR. BELL,

Telephone Vermont 6833.

FOR SALE—
AN EXCEPTIONAL BUY.
BEST LOCATION NORTH WILSHIRE.

This bungalow was built by the owner for a home. It is extremely well built and nicely finished, contains 7 rooms. Large living-room with beautiful mantel, sunny dining-room with large buffet and French doors leading onto side porch, used for bedroom. Fine oak floors in all rooms. Cellar. House is piped for furnace, nice yard with garage and cement drive. Property is well worth $5500. We can deliver for $4500. Terms can be arranged. EDWARDS & WILDEY CO., 515 Black Bldg. Main 9307; 10767.

FOR SALE—

$13,500—WILSHIRE DISTRICT.
585 S. OXFORD AVE.

TEN-ROOM RESIDENCE ON 60-FT. EAST-FRONT LOT, JUST NORTH OF WILSHIRE BLVD. ROOMS ON LOWER FLOOR DONE IN MAHOGANY, OLD ENGLISH OAK AND IVORY. LARGE BASEMENT, GAS FURNACE, AUTOMATIC HEATER. SECOND FLOOR HAS FOUR BEDROOMS, TWO BATHS, SEWING ROOM, SUN BALCONY; LARGE ATTIC, DOUBLE GARAGE. ACCEPT PART CASH—NO EXCHANGE. OCCUPIED BY OWNER AND CAN BE SEEN AT ANY TIME. PHONE 56490.

FOR SALE—
$4800—ABOVE THE FOG—$4800.
NEAR HOLLYWOOD CAR LINE.

Beautiful 8-room chalet, on high, sightly lot, wonderful mountain view, art stone fireplace in living-room, wall bed in den, cosy breakfast-room, two large bedrooms downstairs, one extra large sleeping-room upstairs, furnace in basement; also gas floor furnace, Ruud water heater, two concrete porches, solid drive, double garage, lawn front and rear; $1000 cash required. LEO A. WHITE, 1015 Marsh-Strong Bldg. Main 1279. Evenings Vermont 951.

FOR SALE—IF YOU WANT A REAL HOME BARGAIN STOP RIGHT HERE. $3200 BUYS IT. This attractive home place is exceptionally well built. Has five good sized rooms—also garage. Close to three 5-cent car lines. Easily $500 under value. Make small first payment and $32 a month. Let me show you this. I think you will find it even better than you expect. EMIL FIRTH, 346 S. Broadway. Phones 60167; Main 2543.

FOR SALE—
BRAND NEW COLONIAL.

Located in New Vermont Square, on paved Santa Barbara Blvd., containing 7 large spacious rooms, hardwood and ivory finish; oak floors throughout; hand decorated fixtures. If you want a beauty; see this at once as it won't last at $5800.
PHONE OWNER, VERMONT 2514.

FOR SALE—JUST COMPLETED, A LOVELY 6-room colonial home in beautiful location on Fifth avenue. The floors are of hardwood, electric fixtures are of the best, has built-in features that make it unusually attractive as well as convenient. Driveway, garage, lawn completed. Price $4600. Easy terms. For full information see A. N. MOLYNEAUX, 206 Investment Bldg., 8th and Broadway. Main 5647; 60127; evenings, West 5171.

FOR SALE — MUST SACRIFICE QUICK MY 5 room modern bungalow, at 630 W. 38th st., between Figueroa and Hoover; sewer and street work paid; must sell in 10 days and will take $2200, or best offer $500 cash, balance easy terms, 7 per cent. No exchange. Agents welcome; Open daily for inspection. Act quick for this bargain. REID, VATCHER & CO., exclusive agents, suite 405 Story Bldg. 11926.

FOR SALE—

$7000.

Modern bungalow on Normandie, five blocks north of Wilshire, living-room with fireplace, sun room, dining-room, breakfast-room, kitchen, screened porch, bath and two very large bedrooms. Basement with furnace. Garage. Good garden and lawns. Call OWNER, 568028.

FOR SALE— —$5500
LARGE 6-ROOM COTTAGE.
LOT 50x183.

In heart of city between Grand and Figueroa. Residential and industrial district. W. 23rd st. Cash or terms, by owner. Call MAIN 5661 after Sunday.

FOR SALE—
$300 will give you possession of a nifty up-to-date bungalow on beautiful street, one block from the car in southwest, and the balance can be paid like rent. You will say it is worth every cent of the price, $3000. See McLaughlin, with
HOLY & WILSON,
Suite 607, Haas Bldg. Pico 2514.

FOR SALE—$4850; WILSHIRE BUNGALOW Home. Has large living-room and dining-room, den and two bedrooms, sleeping porch, kitchen and breakfast and bathrooms in white enamel, furnace and garage. Close to Wilshire blvd. and two car lines. Principals only. Phone OWNER, 65177.

FOR SALE—
WEST ADAMS DISTRICT.

Fine well built 7-room modern, one and a half story bungalow, with modern conveniences, white enameled kitchen and bath, laundry tubs and garage. Finest car service. Selling below cost and will consider clear lot or smaller. Owner, 74402 and 15128.

FOR SALE—HOUSE, FURNISHED OR UNFURnished, fine home for sale. Well finished throughout. Located on well lighted paved boulevard, near two car lines in West Adams district. For particulars see owner, 310 HIBERNIAN BLDG., city or call residence Phone 72434.

FOR SALE—IDEAL HOME FOR GROWING FAMily, 7 rooms, 3 bedrooms and sleeping porch upstairs. Very large living-room, furnace, fruit trees, restricted surroundings, near best schools and churches. OWNER, 2567 La Salle ave. Vermont 2961.

FOR SALE—BIG BARGAIN—LARGE MODERN 7-room residence, on Hoover, near Manual Arts High School. Hardwood floors, sleeping porch, beamed ceilings. Will sell at court appraisal, $4500, $2300 cash. Lot 55x167. Call at 4265 S. HOOVER ST. Phone 28635.

FOR SALE — $2400; MODERN HOME OF 5 rooms, all built-in features, nice large lot, flowers, lawn and garage, close to school and cars, $500 cash, balance $20 per month. Boyle 613. 4207 STEPHENSON AVE.

FOR SALE—BY OWNER, NINE LOTS, SUITable for hotel or apartment-houses or apartment court, or hospital, 455 foot frontage by 220 feet deep, on West Adams, between Main and Grand ave. Phone Pico 507 or call or address 1134 MERCHANTS NATIONAL BANK BLDG.

FOR SALE—$1950, $1100 CASH, BALANCE $15 month. 5 rooms and bath, stucco cottage, garage, cement drive, walks, fenced yard, fruit trees; yellow car, 20 minutes P. E. Depot, near Sycamore Grove. PHONE EAST 3946.

FOR SALE—HOME AND INCOME WORTH $5000 for $3875; two modern bungalows, on one lot and extra lot, southwest near Figueroa st., a pretty home and high interest on your investment. Room 467 P. E. BLDG. Phone 65763.

FOR SALE—BIG BARGAIN, NEAR CORNER 54TH and Vermont, practically new, 6-room bungalow, hardwood floors, garage, lawn front and back. $2600. Worth $3500. Apply 2402 S. VERMONT AVE.

FOR SALE—SACRIFICE MY HOME 8 ROOMS, garage, Berendo street and W. 10th. Small payment down, $3500. Take lot part payment. E. LEBELL, 924 S. Main.

FOR SALE—5-ROOM COTTAGE, ATTRACTIVE location, near L. A. High School. 1-4 block from Pico. Space for apartment-house in front of lot. Price $2900. 1328 THIRD AVE.

FOR SALE—BY OWNER, 12-ROOM RESIDENCE in West Adams Heights, east front, 3 baths, oak and mahogany finish, servants quarters in rear, garage for 2 machines. 22164.

FOR SALE — 8-ROOM, 2-STORY BUNGALOW, sleeping porch, garage, chicken yard, 2 baths, big yard, pepper tree street, beautiful location. OWNER'S HOME. PHONE 35822.

FOR SALE—A GOOD 6-ROOM BUNGALOW, NEAR schools and churches, Highland Park, $2850, terms. McKELBY & UNGER, Ave. 50 and Monte Vista st. Garvanza 618.

FOR SALE—6-ROOM BUNGALOW, HARDWOOD floors, cabinet kitchen, built-in features, garage. Lot 50x145. Owner, 3962 S. WOODLAWN AVE.

FOR SALE—EXTRAORDINARY BARGAIN IN 8-room modern house, north Wilshire district, close to Western ave. car. Price too cheap to quote here. Owner, 597235.

FOR SALE—3-ROOM BUNGALOW, CLOSE IN ON paved street, Highland Park, $1800, terms. McKELBY & UNGER, Ave. 50 and Monte Vista st. Garvanza 618.

FOR SALE— OWNER'S HOME.
2-story bungalow, double sleeping porch, large lot, fruit trees, vines; first-class location, toward Pasadena. Exceptional car service. 35822.

FOR SALE—MODERN 9-ROOM HOUSE, LARGE lot, garage, $4000, half cash. Below bank appraisal. Absolute sacrifice for quick sale. Address V, box 80, TIMES OFFICE.

FOR SALE—12-ROOM DUPLEX HOUSE, VERY best finish throughout, located best residence district of Hollywood. Further information. Call 566088.

FOR SALE—ABSOLUTE BARGAIN, 8-ROOM MODern house, on beautiful street, near Manual Arts High School, furnace and garage. Phone OWNER, 77304.

FOR SALE—HOLLYWOOD BRICK BLOCK, FINE income. SINCLAIR, 123 S. Bdwy. 11158.

FOR SALE—MY WELL-BUILT 7-ROOM HOUSE, garage, clean corner, $6500. No trade or commission. 1525 S. ARDMORE.

HOUSES— For Sale.

FOR SALE—

$6750.

NEW WHITE COLONIAL BUNGALOW, THE FINEST OFFERING IN THE WILSHIRE DISTRICT TODAY.

Built on a high and sightly east-front lot, north of Wilshire and only 2½ blocks from the Sixth st. car line. 8 LARGE ROOMS, finished and decorated like a $15,000 home. LARGE LIVING-ROOM, and BREAKFAST-ROOM, open off onto a patio with French doors; large plate-glass windows. Three elegant bedrooms; heated by electrically controlled gas furnace; the LARGE BATHROOM HAS TILED WALLS AND FLOORS. The tub and lavatory are very massive. Also a shower, tiled inside and out. Two toilets. Although this is a strictly colonial bungalow, there is also a large sleeping room and cosy den on the second floor. Fine grounds. IT'S REALLY A

FOR SALE—GREAT SACRIFICE.
13 PER CENT. NET.

FOUR FIVE-ROOM FLATS, LOCATED IN THE HEART OF THE BEAUTIFUL WILSHIRE DISTRICT AND JUST OFF THE WILSHIRE BOULEVARD. BUILT ONLY THREE YEARS AND LEASED TO VERY DESIRABLE TENANTS. THE VERY LATEST IN CONSTRUCTION AND MODERN IN EVERY DETAIL. FINISHED IN OLD IVORY. HARDWOOD THROUGHOUT. TILE BATH AND SHOWER IN EACH FLAT. NON-RESIDENT MUST HAVE MONEY AND HAS REDUCED PRICE FROM $20,000 TO $15,500. FOR AN IMMEDIATE SALE, MORTGAGE OF $10,500 CAN REMAIN. THIS IS A WONDERFUL OPPORTUNITY TO SECURE A VERY DESIRABLE HOME AND AN INCOME OF NEARLY $2000 A YEAR ON A SMALL INVESTMENT. MR. McCARTHY, WITH ROBERT MARSH & CO., 200 MARSH-STRONG BLDG. PHONE 10175; PICO 2412.

FOR SALE—BY OWNER.
Exceptional home, designed and supervised by high class architects, seven large rooms, sleeping porch, oil furnace, French plate, French windows; no stock work in house; interior finish old ivory and white enamel, exterior hand split cedar shakes, large porches paved with brick; lawn front and rear, sprinkler system. A beautiful home. Ladies' Home Journal having asked permission to publish perspective. Located near West Adams st. Price $8500. Telephone WEST 4931.

FOR SALE—BY OWNER, SOUTHWEST, AT HEAVY SACRIFICE; A VERY FINE FIVE-ROOM BUNGALOW, MODERN EVERY WAY. HARDWOOD FLOORS. CEMENT PORCHES. GARAGE, LAWNS, TREES AND FLOWERS. EXCELLENT STREET AND NEIGHBORHOOD. A VERY DEAR AND DESIRABLE HOME. $3000. WORTH $3500. TEL. M. 1728; EVENING, VER. 2961.

FOR SALE—
HOLLYWOOD—$3900—WAY.
Beautiful seven-room bungalow, every possible built-in feature, stone mantel, hardwood floors, in elegant large living and dining-room, den, breakfast-room, kitchen with large screen porch, good basement and furnace; two bedrooms, bath and sleeping porch upstairs; lot 45x150, fruit trees, garage, block to car line. This place is a snap at $3900, but owner needs money. MR. JONES, 402 Central Bldg.

FOR SALE—$2850, MODERN 6-ROOM BUNGALOW, 2 fireplaces, fruit and shade trees, palms. Alley. See this at 5916 S. FLOWER ST.

FOR SALE—$1350, 3-ROOM PLASTERED HOUSE, 42nd and Maple, easy terms. Snap. ORNDORFF, 402 Central Bldg.

FOR SALE — ONE 7-ROOM BUNGALOW, 3 6 rooms and 1 4-room cottage. 23435.

FOR SALE—WILL SELL MY $1000 EQUITY IN a 4-room house for $500. Phone 599769.

FOR SALE—BY OWNER, BUNGALOW AND GARAGE, $3150, rare bargain. BDWY. 4065.

HOLLYWOOD— For Sale, Exchange, Wanted, To Let.

FOR SALE—
COOK-WOOD REALTY COMPANY'S
HOLLYWOOD OPPORTUNITIES.

Crescent Heights lot, 80x190, splendid location, $2200.

7-room bungalow, elegant in every detail, splendid location, up to date, $6000.

5-room bungalow, modern house, 2 years old, near Hollywood High School, south of the boulevard. Garden, fruit trees, hen run. $3200, $1000 cash, balance $20 per month.

We have immediate buyers for 6, 7 and 8-room bungalows and chalets north of the boulevard. List your property with us today.

$900 will buy splendid building lot 50x150, Crescent Heights, easy terms.

7-room bungalow, north of the boulevard, first-class in every particular, and elegant location. $5800.

8-room bungalow north of boulevard, all modern conveniences, a very desirable home. $7500.

Bungalow court, all furnished, permanently rented, $225 per month. Splendid location, good investment. $15,000.

7-room bungalow, near Hollywood blvd., all modern conveniences, near schools, splendid neighborhood, $5500.

COOK-WOOD REALTY COMPANY,
6723 Hollywood Blvd. Phone 57355.

FOR SALE—WEST HOLLYWOOD, BEAUTIFUL chalet, 7 rooms and sleeping porch. A substantial, complete home in refined neighborhood. Will stand rigid inspection.
Have two wonderful lots in West Hollywood district, 80x190 each, for $4000, that cannot be equaled.
Martel ave., 50x135, $1600.
Hawthorne ave., 52x150, $2250.
Want live buyers who know property values.
Phone 57462. J. E. CARROLL, owner,
6434 Hollywood Blvd.

FOR SALE—NEW, 2-STORY, WHITE PLASTERED, 4-flat building, beautifully furnished in mahogany and old ivory, just north of Hollywood blvd., within 3 blocks of the bank and library; lot 56x175; sewer and all improvements in and paid for; at the bedrock price of $12,000. You cannot beat this in Hollywood. For appointment call or see TAFT REALTY CO., 5751 Hollywood blvd. 59045. Holly. 3066.

FOR SALE— ONE OF THE BEST BUYS IN HOLLYWOOD.
5-room bungalow, lot 50x160, splendid location, near high school, garage, etc. $3500.
This property is cheap and should command your immediate attention.
COOK-WOOD REALTY COMPANY,
6723 Hollywood Blvd. Phone 57355.

FOR SALE—BY OWNER, HIGH CLASS, 4-FLAT BUILDING, 5 AND 6 ROOMS, IN HEART OF HOLLYWOOD, 1 BLOCK FROM GARDEN COURT AN ATTRACTIVE BUILDING WITH ALL MODERN IMPROVEMENTS. NO AGENTS. PHONE 579686.

FOR SALE—WITHOUT DOUBT THE MOST ATtractive colonial bungalow in East Hollywood section; 6 rooms, and sun parlor; magnificent mountain view, don't fail to inspect this home at 1727 N. EDGEMONT ST., just north of Hollywood blvd. $6000, half cash. Phone BROADWAY 7738.

FOR SALE—MY LARGE MODERN 6-ROOM AND bath bungalow, hardwood floors, beamed ceilings, built-in effects, gas furnace, fireplace, sprinkling system, beautiful roses, fruit, garage, corner lot, bargain at $5000, furnished if desired. Call before 11 a.m., 5542 FERNWOOD AVE.

FOR SALE—WE HAVEN'T A BUNGALOW FOR rent, but do have a dandy 5-room place for sale at a bargain, and that beats renting. Modern and on car line. Let us show it to you. Call EDMISTON, Main 2846 or Holly 17.

FOR SALE—FOR RENT AND FOR EXCHANGE propositions of all kinds handled effectively by THE E. K. ISAACS HOLLYWOOD REALTY EXCHANGE, 6665 Hollywood blvd. Holly 4206.

FOR SALE—HOLLYWOOD PROPERTY, FINEST location in Hollywood. Fine large house, garage, up-to-date. Must be sold soon. For further information apply 1556 HAYWORTH AVE., Los Angeles. Phone 52534.

FOR SALE—WHY PAY RENT WHEN YOU CAN buy a modern six-room colonial bungalow for only $3600; $800 down, balance like rent? By appointment. Call 5751 HOLLYWOOD BLVD. Hollywood 3066. 59045.

FOR SALE—IF YOU HAVE JUST COME FROM the East and are looking for a home in beautiful Hollywood, see this 8-room, 2-story house on Vista del Mar. Price $6500.
WILL LEWIS. 57626.

FOR SALE—
Most desirable corner bungalow on Fountain, southern and eastern exposure. 8 rooms, including breakfast-room, convenient kitchen and tiled bath. Beautiful view. Call owner. 62057.

FOR SALE—FINE CORNER LOT, NORTH OF Hollywood Blvd., corner Cahuenga ave. and Bella Vista Way. Price $2150. This is a good buy. Phone GARVANZA 945.

FOR SALE—NEW 8-ROOM HOUSE, 4 SUNNY bedrooms, ivory interior finish, hardwood floors, corner lot, street work completed, price $4800, cash $1500. 1300 McCOLLUM ST., cor. Reservoir.

FOR SALE—$2200, BIG SACRIFICE, HOLLYWOOD way, small house and garage, close in, lot 41x221, worth $3500. OWNER, 335 Union Oil Bldg. 63247.

WANTED—IF YOU HAVE ANYTHING TO RENT, THE TAFT REALTY CO. CAN RENT IT FOR YOU. CALL AT 5751 HOLLYWOOD BLVD. HOLLYWOOD 3066. 59045.

FOR SALE—HOLLYWOOD INCOME, 2 NEW MODern bungalows, 5 and 8 rooms and garage, large corner lot, excellent location, bargain at $7000. PHONE 63444.

FOR SALE—1558 HAYWORTH AVE.
The most beautiful, restricted part of W. Hollywood, 10-room house, just completed, that is attractive and distinctive. Phone owner, 579974.

FOR SALE — DUPLEX HOUSE, OPEN FOR INspection 9 to 12 mornings, except Sunday; good home and income; terms. Look through it at 5950 FRANKLIN AVE., Hollywood.

FOR SALE—PRIVATE PARTY HAS SIX FAMILY lots in beautiful Hollywood Cemetery. Excellent location. WILL SACRIFICE. Phone HOLLY 3589.

FOR SALE—WILLETTA AVE., 61x200, 8-ROOM 2-story modern residence, furnished, rented until May. $75 monthly. $8000. 15751.

FOR SALE — SPLENDIDLY-LOCATED HOLLYwood property, paying 15 per cent., $10,000 handles. PHONE 57562.

FOR SALE—FINE CORNER, 100 FT. ON FOUNtain ave. 150 ft. on St. Andrews. 22838.

PASADENA— For Sale, Exchange, Wanted, To Let.

FOR SALE—FINE HOUSE, LOT 52x265; LARGE 8-room house, modern and in first-class condition, on Fair Oaks ave., near Washington st., Pasadena, by owner; house cannot be built for price of place if taken at once, $4700. Address 222 W. FOURTH ST., Santa Ana, Cal.

CITY LOTS— For Sale.

FOR SALE—13 CHOICE LOTS, ANGELES MESA, at whopping bargains. 339 CITIZENS BANK.

CITY LOTS— For Sale.

FOR SALE—

SOME REAL LOT BARGAINS.

WESTERN AVE., close to 6th st. East front, 60x150. Restrictions expire in few months. Phone for special price.

S.E. CORNER MELROSE AND KENMORE, unrestricted, 70x150 to alley. Close to Normal. Fine bungalow court or flat site. $3500. See it.

SHATTO PLACE, at 6th, 95x215. A wonderful view, choice site for high class residence, $8500.

VAN NESS AT WILSHIRE, 50x150, $2500.
WILTON AT 3RD, 60x150, $2750.
FLOWER ST., at 37th st., $1750. Close to University. Fine for flats.

Call C. W. GRANT, 10745, with H. B. KELLS, WRIGHT-CALLENDER-ANDREWS CO.

FOR SALE—
OUR SPECIAL FOR TODAY!
$1425 CORNER (3 lots)
FOR ONLY $425.

High and sightly, and practically level, fronting principal drive in LAUREL CANYON PARK. The corner lot alone a bargain at our price FOR THE THREE. The two adjoining lots were sold yesterday to owner of the six lots on other side—after living there two months. You never find residents of the Canyon willing to live elsewhere. Buying this big corner at $425 is like finding several hundred dollars. Will make some terms at that. Get busy, if interested. See the owners at 212 WRIGHT & CALLENDER BLDG., 4th and Hill.

FOR SALE—
CORNER LOT 99x157 ON ALVARADO ST. IDEAL LOCATION FOR APARTMENT-HOUSE OR A VERY PROFITABLE GARAGE, AS IN THIS SECTION ARE A NUMBER OF BIG APARTMENT-HOUSES AND NO GARAGES. LOT NOW IMPROVED WITH GOOD NINE-ROOM HOUSE. SEE

C. F. McGILL,
WM. M. GARLAND & CO.,
749 S. SPRING ST.

FOR SALE—
SEE THESE LITTLE FARMS.
Beautifully located on Huntington drive, with fine view of mountains; only 20 minutes from business section of Los Angeles; on six electric lines; half acres, three-fourths acres, and acres; gas, water and electricity in; some as low as $350, $10 down. owner. 604 WASHINGTON BLDG. 15818. Sundays and evenings 5007 Huntington Drive. 351357.

FOR SALE—A BIG SNAP, 2 LOTS ON LONG Beach ave., improved with one 2-story building and 4-room cottage, well located for factory purposes; will sell at the very low price of $3700. For particulars call or write A. W. STARK, 201 E. Santa Barbara ave.

FOR SALE—HIGHLAND PARK.
Lots, $300, $400, $500, $600, $700.
Easy Terms.
Special Inducements to Builders.
Take York blvd. car line, 5 cents.
GLASSELL DEVELOPMENT CO.,
Bdwy. 772. 1003 Haas Bldg.

FOR SALE—
MUST BE SOLD.
Beautiful lot, 60x150, on Van Ness, little south of Pico st.; grand site for apartments or flats; this lot is worth $5000, but if sold at once can be had for $2250. Investigate if you want the biggest snap in the city. CALL 72381.

FOR SALE—OCCIDENTAL COLLEGE TRACT.
LOTS $500 TO $1000.
Special Inducements to Builders.
Take Eagle Rock car line, 5c.
GLASSELL DEVELOPMENT CO.,
Bdwy. 772. 1003 Haas Bldg.

FOR SALE—BY OWNER, 5 BEAUTIFUL LOTS just off Vermont ave., opposite Mount Olive, in East Hollywood, which would make a fine site for bungalow court or five 4-apartment flats. Phone Pico 507, or call or address 1134 MERCHANTS NATIONAL BANK BLDG.

FOR SALE—FULL QUARTER-ACRE CITY LOTS, 50x200, with all conveniences; we help you to get started with house. Only $700, on easy terms. See at once J. C. CRISLER at 592 S. Pacific Blvd., Huntington Park. Phone 65763.

FOR SALE—LARGE LOT, 75-FOOT FRONTAGE, located in the most healthful spot and the prettiest place in the State, high and dry. Price only $750. Will double in value in a short time. Phone GARVANZA 945.

FOR SALE—
$1475, Unrestricted.
WESTERN AVE. BIGGEST SNAP.
Half block south Santa Monica Blvd. West front. 40x168. PIERCE, Realty Board Bldg. 60478.

FOR SALE—7 BUNGALOW LOTS (3 CORNERS), Alexandria ave., near Melrose, 3 blocks west State Normal School. Price $1050 each, easy terms. OWNER, 335 N. Vermont. Phone 59095.

FOR SALE—$1000 LOTS REDUCED TO $500.
$10 cash, $10 a month.
WOOD, 602 Haas Bldg. 63735.

FOR SALE—12 WELL LOCATED LEVEL LOTS, high, sightly, San Pedro, near car line, sacrifice. $3600. No trade. Need money. 13059.

FOR SALE—UNRESTRICTED LOT, 51½x154, ON 12th ave., just south of Pico; price $2000. Commission to agents. OWNER, phone 53370.

FOR SALE—FINE BUILDING LOT, 50x130, CORner Halldale and 51st st. Owner, 3962 S. WOODLAWN AVE.

FOR SALE—BEAUTIFUL BUILDING SITE, HOLlywood, north of boulevard, 100-foot street, paved, sewered, ready to improve. Owner, 597235.

FOR SALE—HALF ACRE, NORTHEAST CORNER 91st and Budlong. Price $550. 100 by 190. WILSHIRE 3830.

FOR SALE—THIS WEEK ONLY, 50-FT. LOT IN S. W., 47th st. near Gramercy, highly restricted, only $750. 26195. GRIFFIN, evenings 269292.

FOR SALE—OR SACRIFICE, 105 FT. ON WASHington, near Figueroa. OWNER, 74673.

FOR SALE—OR EXCHANGE—BEAUTIFUL LOT AT exclusive beach. Private owner. 1349 S. MAIN.

FOR SALE—HOLLYWOOD SHOW PLACE, LOTS opposite castles. Argyle and Franklin. 57697.

APARTMENT, FLAT PROPERTY For Sale and Exchange.

FOR SALE—

HOLLYWOOD FLAT BUILDING, MODERN, HIGH-CLASS AND NEARLY NEW, CHOICE NEIGHBORHOOD, FOUR FLATS, FIVE AND SIX ROOMS EACH; ONE FLAT ELEGANTLY FURNISHED. INCOME $165 A MONTH, ALWAYS RENTED. PRICE $16,500. PAYS NEARLY 12 PER CENT.

EMIL FIRTH,
346 S. BROADWAY.
60167. MAIN 2543.

FOR SALE—
An unusual offer for a very centrally located apartment-house of 12 apartments and furniture. Non-resident owner orders place sold. Cash and part mortgage. Place always full. An investigation will surprise you.
W. E. DONAGHOE, 211 Story Bldg.

FOR SALE—4-FLAT BUILDING, 4 ROOMS EACH, furnished; income $1186 per year; net 15 per cent. on $8250. Owner must have money at once; building cost more to build today than we are asking for lot. Garage and separate locker for each flat; furniture, cement work, nice lawn, flowers; beautiful view of mountains; one block from Brand blvd. and Broadway, Glendale; $8250; terms, $3750 cash, $40, including interest on equity. See M. D. Hall, with LAWRENCE B. BURCK CO., 325 S. Hill st. 10685. Main 6661.

FOR SALE— $8500.
1416-18 South Norton, between Pico and 16th street. An exceptional buy in a new two-story white plastered duplex of six rooms each, finished in ivory and absolutely modern. Rented for $87.50 per month, but could bring $100. Owner needs cash for other business. Phone 568811 for appointment. No agents.

FOR EXCHANGE—WESTLAKE PARK DISTRICT. 2-flat building ½ block from park, large lot, plenty space for additional improvements, present income $55 mo., nice home place. Value $12,000. Owner wants city property, suburban home place or might take Minneapolis to $8000. L. A. GREEN, Main 8907. 601 Merchants National Bank Bldg.

FOR SALE — APARTMENT-HOUSE BY OWNER, at a bargain, 48 rooms, close in. Lease for term of years at a good rental. 71033.

FOR SALE—ONE FLAT BUILDING (13 ROOMS), 428-430 N. Hill; will accept $3000 cash and cottage. Owner, M. E. HILLIS, Times Credit Dept.

FOR SALE—MODERN DUPLEX FLATS, NORTH Wilshire. Will cut price to $6750. Pays 15 per cent. Address V. box 67, TIMES OFFICE.

BUSINESS PROPERTY— For Sale

FOR SALE—LOT 40x50, ALLEY CORNER, NEAR 15th and Central including small garage, near 1319 E. 15TH. Courtesy to agents. Price $1400, terms. O. P. CO., Phone East 446.

FOR SALE—150 FT. ON WEST 7TH, CORNER lot, east, south and west exposure, fine location for apt.-house. 556480.

INCOME PROPERTY— For Sale

FOR SALE — BEAUTIFUL HOLLYWOOD, NEW and modern in every respect, white plastered four 5-room flats, well located, hardwood floors throughout, mahogany and old ivory finish, tile bathrooms, large lot, four garages. $2040 yearly income. Deal direct with owner. PHONE 577583.

FOR SALE—ANY TOURIST WISHING TO STAY in this fine climate, see owner of good paying property in South Hollywood. 5730 WARING AVE., Holly. 675.

FOR SALE—6 BUNGALOWS, COMPLETELY FURnished, strictly modern, rent $180 month. Sell under value, going East. OWNER, 877 W. 43rd Place.

FOR SALE—OWNER'S SACRIFICE.
$3000 cash buys $7000 equity in beautiful 4 plastered flat bldg.; mtg. $6000. MARTIN & CO., 567230, 3751 Wilshire blvd.

FOR SALE—$10,000 FLAT PROPERTY PAYING 15 per cent. Will take city lots and part cash. RIGBY, 222 Coulter Bldg.

FOR SALE—NEW BRICK HOTEL, 63 ROOMS, well furnished. Will sell for half bank appraisal to settle an estate. OWNER, 61550.

FOR SALE—$75,000, APARTMENT-HOUSE, FURnished, income $900 monthly; $45,000. Investigate. WEIK, 2790 W. 8th st. Wilshire 1002.

FOR SALE—GREAT BARGAIN, 4-FLAT PROPerty and duplex house, W. Adams district, bringing 13 per cent. on investment. Owner, 4074.

FOR SALE—FINE CORNER, 91x130, WITH 18-room 5-flat building, room for two more buildings. $12,500, half cash. PHONE 29109.

SUBURBAN PROPERTY— For Sale.

FOR SALE—

"Life-giving Salt Ocean Breezes."

FERTILE ACRE—ASSORTED TREES.
"No Adobe." RICH SOIL. "No Alkali."
BUNGALOW FRONTING LEVEL STREET.
Reduced to $2600—Only $250 down.
Forty minutes from Broadway.

Owner moving away, authorizes us to sell this beautiful acre home place immediately. In a high, dry, healthful and delightful section, with splendid surroundings and excellent American neighbors. Assorted fruit trees galore, berries and grapes, etc. Fine garden in and growing to beat the band. Remember, only $25 monthly takes care of it. This includes interest. Go with us at once and buy it. GUY M. RUSH CO., 901 Story Bldg. Broadway 24. 60055.

FOR SALE—
"600 feet above sea level, no Asthma, no Throat trouble, no Rheumatism here."
"NEAR MONROVIA."
1 1-4 ACRE HOME-FARM PLACE.
FIVE-ROOM BUNGALOW.
ASSORTED BEARING TREES.
ONLY $2600—ON TERMS.
35 MINUTES FROM BROADWAY.

No better acre and one-quarter home farm with neat, tasty five-room plastered bungalow can be found. It's right among the "class," high, dry, healthy and just a few minutes from Broadway. See this good quality place today. You have an agreeable surprise awaiting you on this place. GUY M. RUSH CO., 901 Story Bldg. Bdwy. 24.

FOR SALE—
OWNER MUST SACRIFICE.

Artistic new home at Ramona Acres. 7 rooms and bath with separate shower. Sightly half-acre of loam soil, close to car line. East front. Large garage. Young fruit trees and shrubbery. One of the best suburban homes we have ever offered. See MR. LOFTUS, with JANSS INV. CO., 404 Metropolitan Bldg., 5th and Broadway. Phone 10345.

FOR SALE—I HAVE 5 ACRES OF FINEST GARden soil, only 3½ miles from the harbor, close to Harbor blvd., ideal location for suburban home farm, and right in the line of the great growth around the harbor, best of water conditions, only $2875, $287.50 cash, balance nine years, at 6 per cent. This is the best buy between Los Angeles and the beach, and is a wonderful opportunity for anyone with a small capital, as the crops will pay for the property. I will be pleased to show you the property at any time. Address Y, box 579, TIMES BRANCH OFFICE.

FOR SALE—A SUBURBAN ESTATE.
Sixteen acres in the Glendale hills, above the fog; 600 feet frontage on boulevard to Pasadena; only 20 minutes from business. Soft water, comfortable bungalow, over 500 bearing fruit and nut trees; beautiful live oaks, wooded hills and canyons offering unlimited possibilities for developing a country place of surpassing beauty in high-class district. Price $18,000. CROCKER, owner, 533 S. Flower. 19126. Motor out Verdugo Canyon boulevard. Box 14-B.

FOR SALE—
PAY $200 AND MOVE IN.
NEW RAMONA ACRES.
Cosy, brand-new bungalow, with short acre of sandy loam soil. Gas, electricity and cheap soft water. Paved street. One block to car and stores. Less than 30 minutes to 6th and Main streets. A wise purchase for a city worker desiring to turn his rent money into a home. Price only $1950. Go out Sunday to Wilmar, on Covina line of Pacific Electric, or see MR. LOFTUS, with JANSS INV. CO., 404 Metropolitan Bldg., 5th and Broadway. Phone 10345.

FOR SALE—TWO AND ONE-HALF-ACRE FOOThill fruit ranch, N.E. corner School st. and Fairview drive, in La Canada (suburb of Pasadena,) 1500 feet above sea level, above fogs, abundance fruit in bearing; peaches, pears, plums, figs, olives, grapes, garden; fine for chickens; pure mountain water in abundance; 6-room modern house; one block from main boulevard; 30 minutes to Los Angeles; near Mt. Lowe and near new dam and lake that county has advertised bids to construct; one most beautifully located places in California. To settle estate to be sold at $5500. Owner, MR. GILHOUSEN, phone 12176.

FOR SALE—3 ACRES, LOTS OF FRUIT, SMALL house, gas, electricity, in excellent district, priced very moderately for quick action, terms. Near Monrovia car line.
ALSO have several exceptional five-acre pieces, with improvements, in same district. Also unimproved pieces of 1 to 12 acres.
SOUTHLAND REALTY CORPORATION,
67764. 413 S. Hill st.

FOR SALE—FIVE-ACRE AVOCADO GROVE IN bearing, at great sacrifice on account of departure; good present and large future income. Abundant water, pumping plant; piped irrigating system; large variety family and fancy tropical fruits; 8-room house. Wonderful foundation for splendid home. Location 2710 WILSHIRE. (Main beach boulevard,) Santa Monica. Snap for some one. Easy terms. No trades. Apply on premises.

FOR SALE—ARCADIAN ACRES.
Ideal 1, 2 and 5-acre pieces, Arcadian Acres, situated right on the Monrovia car line, fronting on Huntington drive; reasonable restrictions; low prices, liberal terms. Gas, electricity; 35 minutes by P.E. to L.A.
SOUTHLAND REALTY CORPORATION,
67764. 413 S. Hill st.

FOR SALE—SEE THIS FOUR-ACRE INCOME ORCHARD. FOUR ACRES OF BEARING VALENCIA ORANGES AND EUREKA LEMONS, BERRIES, ETC. SMALL PUMPING PLANT, BARN, POULTRY YARD. ONLY $4500. EASY TERMS. LET US GIVE YOU FURTHER PARTICULARS. EMIL FIRTH, 346 SO. BROADWAY. PHONES 60167, MAIN 2543.

FOR SALE—CHOICE 2 ACRES, BETWEEN Monrovia and Alhambra, triple corner, on paved boulevard; partly planted to Valencias, fine soil, fine view; close to car, church and school; exceptional new bungalow, never been occupied; price right; especial opportunity for appreciative people. D. D. COUGHRAN, 715 Van Nuys Bldg. 13819.

FOR SALE—
12 acres, well improved garden or dairy ranch at Cudahy Station. Well improved, electric pumping plant, abundance of water for 80 acres, good house and barn, close to school and paved boulevard. Price $14,000, $4000 cash, balance terms, 7 per cent. See
W. P. FISHBURN,
813 H. W. Hellman Bldg. Phone 13160.

FOR SALE—ONE ACRE GOOD SOIL, SHORT DIStance out on P. E. New 3-room house, plastered, close to station, stores and school. Assorted orchard, figs, lemons, oranges, grapefruit, walnuts, etc. Water piped on land. Price $1500. Only $200 cash and $15 per month.
J. L. MILLS,
305 Grant Bldg. Fourth and Broadway.

FOR SALE—VERY CHOICE SUBURBAN HOMEsite, along and overlooking the scenic Arroyo Seco, Pasadena, one acre and up, small payment down, balance long time, at low rate of interest, part of land has bearing peach and apricot trees, also 3-year-old orange and grapefruit trees. Owner lives in East and must sell. See W. JOHNSON, 213½ North Spring. 12349.

FOR SALE — NEAT AND ATTRACTIVE ACRE place, northeast of Alhambra, near Monrovia car line, modern bungalow, large rooms, all kinds of fruit, poultry equipment, gas, electricity; ideal home place.
D. D. COUGHRAN,
13819. 715 Van Nuys Bldg.

FOR SALE—COSY LITTLE IMPROVED ACRE, lots of fruit, 4-room house, gas, electricity, near Monrovia car line, fine district. This acre only $1950, as quick action is desired. Terms.
SOUTHLAND REALTY CORPORATION,
67764. 413 S. Hill st.

FOR SALE—OCCIDENTAL COLLEGE TRACT.
1 and ½-acre lots, $500 up.
Take Eagle Rock car line, 5 cents.
Special Inducements to Builders.
GLASSELL DEVELOPMENT CO.,
Bdwy. 772. 1003 Haas Bldg.

FOR SALE—2-ACRE PIECE, MODERN 6-ROOM house; gas, electricity, splendid condition, good poultry equipment; near Monrovia car line. This place is simply perfect, and priced low.
SOUTHLAND REALTY CORPORATION,
67764. 413 S. Hill st.

FOR SALE—A FINE ACRE WITH ABUNDANCE assorted fruit trees, close to Monrovia car line. Modern 11-room house with every possible convenience. A worth while place at a real bargain.
SOUTHLAND REALTY CORPORATION,
67764. 413 South Hill st.

FOR SALE—HAVE SEVERAL CHOICE 1 TO 10-acre places, between Alhambra and Monrovia, highly improved, gas, electricity, cheap water. Investigate these. Time not wasted.
Phone D. D. COUGHRAN,
13819. 715 Van Nuys Bldg.

FOR SALE—HALF-ACRE LOT.

High ground, beautiful view of mountains and valley; frostless; 30 ornamental trees; fine variety of fruit trees; 8-room bungalow, 2 screen porches. R. H. EDWARDS, 1004 Hibernian Bldg.

FOR SALE—SEE THE HOUSE BUILDING ON Remington st., North Glendale, acre lot, oranges, seven hundred feet elevation, ready in May. Will build another to suit or build yourself; all large lots. S. N. DUTCHER, 1740 S. Harvard blvd., Los Angeles.

FOR SALE—HIGHLAND PARK—
1 and ½-acre lots, $500 up.
Take York blvd. car line, 5 cents.
Special Offer to Builders.
GLASSELL DEVELOPMENT CO.,
Bdwy. 772. 1003 Haas Bldg.

FOR SALE—FINE PLACE, 4 ACRES, 2 HOUSES, garage, poultry house, 300 trees 8 years old, oranges, grapefruits, grapes, figs, peaches, pears, apricots. O. CHAPUT, corner Maclay and 8th, San Fernando, Cal.

FOR SALE—HIGH-CLASS HOMESITE OF TEN acres in foothills, 1500 ft. high on boulevard. Fruit trees and live oaks, mountain water, modern improvements, 30 minutes north of Hollywood. OWNER, 577539.

FOR SALE—1¼-ACRE PLACE, IMPROVED AND fenced, 5-room house, barn, stable, and separate one-room house, chicken yard, fruit trees, berries, on Long Beach car line, 30 minutes from L. A. OWNER, 2660 Cimarron. West 3719.

FOR SALE—BY OWNER, ONE OF THE MOST beautiful knolls for homesite in beautiful Beverly Hills, four and one-half acres, close to Beverly Hotel. Phone Pico 507, or address 1134 MERCHANTS NATIONAL BANK BLDG.

FOR SALE—AT $20 MONTHLY, 5-ROOM ON 50x115 corner lot, garage and fruit trees; price $2000, 6 per cent. interest. 521 HILLDALE AVE., Sherman, Cal. Phone 73643 evenings.

FOR SALE—IMMEDIATELY, 10 ACRES, MARIAN township, one block from Sherman, under cultivation; price reasonable; part cash. Address N, box 432, TIMES BRANCH OFFICE.

FOR SALE—SPECIAL BARGAIN; SMALL HOME, fruit ranch. Ask about this. I have other good ones. Sale or exchange. BRELSFORD, 407 Chamber of Commerce. Main 4282.

FOR SALE—HOUSE, 2½ ACRES, WITH VERY fine improvements, sell the whole property for 25 per cent. less than the improvements cost. W. M. GIBSON, 625 S. Spring st.

FOR SALE—AT REDUCED PRICE, UNUSUALLY large lot, 80x338, at Wilmar, an ideal place for a home and chicken ranch; all city conveniences; easy terms. WILSHIRE 2465.

SUBURBAN PROPERTY— For Sale.

FOR SALE—IMPROVED LOT AT FOOTHILLS, garage, bearing fruit, 2 blocks from P. E. station. Water and gas. Route 6, Box 13, SANTA ANA, CAL.

FOR SALE—
Six-room bungalow and garage, lot 80x200, 1 block east of Verdugo Park.
1223 CAMPBELL ST., Casa Verdugo.

FOR SALE—A 6-ACRE CORNER IN BALDWIN Park, orange and lemon trees. Small house. Owner living East, must sell. In care of MR. TOWNSEND, Baldwin Park.

FOR SALE—FINEST 10 ACRES, VAN NUYS, ½ in fruit, only 3 blocks from school, $7500; worth $10,000. OWNER, 1424 Sunset Blvd.

Alhambra.

FOR SALE—½ ACRE 4-R. BUNGALOW, GArage, $2500; one acre, 4-r. bungalow and garage, $3250; two acres, 5-r. bungalow, barn, $4000. these are good, modern, well located places, rich soil, other imp. such as bearing fruit, chicken equipment, gas, water, lights, near boulevard, schools and cars. Good terms. J. C. KEELER, 7 S. Garfield, Alhambra.

FOR SALE—ALMOST NEW PLASTER BUNGALOW, three bedrooms, large bath and closets, kitchen in white enamel, hardwood floors, living and dining-rooms, garage, trees and flowers; half block of school, finest residential district, block from electric cars. J. HOMER HOUGH, Real Estate, 104 W. Main st., Alhambra, Cal.

Sierra Madre.

FOR SALE—THIS IS REAL BUSINESS PROPERTY. Situated at the terminus of the Pacific Electric Railroad this city. Thousands of people pass this property every year on their way to the mountain camps and resorts only a few miles distant, they all buy something and would buy more if given the opportunity. This property has a business frontage of 368 feet. The very nominal improvements now returns an income of $540 a year, nearly 7 per cent. on the investment. If property is improved with flats, apartments and stores it would yield a very large and perpetual revenue. The mountain resorts of Sierra Madre are here to stay and grow year by year. Owner is aged and is selling on that account. Price $8000. reasonable terms can be had. W. F. HATFIELD, 144 N. Mountain Trail.

FOR SALE—SIERRA MADRE, CAL. BUNGALOW 1½-story, six rooms, downstairs, furnished; lot 52x190; lemon and fig trees. Rents for $40. Price $4200, easy terms. Inquire 273 E. ALEGRIA AVE. Tel. R120.

Beverly.

FOR SALE — VERY CHOICE FOOTHILL SITE, over 2 acres, one block from Beverly Hills Hotel. Also modern 10-room stucco house, 3 baths garage; splendid views.
CAMPBELL & ALEXANDER, 6661 Hollywood blvd. Phone 577123.

Athens.

FOR SALE—$1200 LOT FOR $800
AT ATHENS HEIGHTS.
A splendid clear lot 100x170, street work done, east front, superb view and air, near two car lines, 5-cent fare, just outside city limits. Best of soil. All utilities are accessible. A rare cash bargain from owner direct. PHONE WEST 1115 or WILSHIRE 1028.

Monrovia.

FOR SALE—OR EXCHANGE—1½ ACRES, SIX-room modern bungalow, garage, abundance of fruit, flowers, chicken and rabbit houses. A bargain for cash, or will exchange for smaller place. 1201 S. 9TH AVE.

Glendale.

FOR SALE—GLENDALE—
PAY RENT TO YOURSELF.
We have a delightful modern six-room bungalow, beautiful grounds, 3½ blocks west of Brand boulevard and 4 blocks north of center of Glendale, in fine neighborhood, which the owner has just ordered us to sell quickly. We know this house cost more than we are asking for the house, lot and improvements, eight bearing fruit trees, lawn and flowers, close to store, school and three blocks from car line. We can sell this week at $2350, on terms of $800 cash, $20 per month, including interest. See M. D. HALL, with LAWRENCE B. BURCK CO., 325 S. Hill st. 10685. Main 6661.

FOR SALE—
6 rooms, modern, 50x253.........$4000
5 rooms, furnished, 50x140.........$3200
6 rooms, close in, 50x125.........$3000
8 rooms, a beauty, 50x250.........$4600
7 rooms, variety fruit, 50x160.........$3100
I carry good values. After you have seen others, make me prove it.
E. H. KERKER,
136 N. Brand blvd. Glendale 108.

FOR SALE—A BEAUTIFUL 5-ROOM BUNGALOW on S. Maryland ave.; hardwood floors, fireplace, fruit and flowers; lawn, screen porch; rented $18; owner needs cash, will sacrifice. Call and see OWNER, 406 Grosse Bldg., also picture (Eastham,) Pico 3598.

FOR SALE—16 LOTS GLENDALE NEAR BOULEvard. Fruit, vines, water, gas, electricity, house, garage, chicken equipment. Snap. $3500. Some terms. Also 15 acres for $4000. Phone 15227. CHANDLER, 600 Fay Bldg.

FOR SALE — BEAUTIFUL 5-ROOM BUNGALOW, large garage, all kinds of fruit trees, chicken corrals, garden planted. See for yourself. OWNER, 330 Fairview ave.

FOR SALE—7-ROOM MODERN HOME, LIKE NEW, breakfast-room, 2 toilets, $3000; terms. Phone GLENDALE 1344-W, or call.

Inglewood.

FOR SALE—LOTS $250 TO $300. GOOD 6-ROOM modern, fine lot, $1650; acre all to chicken yards, 5-room house, $1600, fine land, $650, per acre, 8 acres on boulevard, $850. See E. A. SPAULDING & SON, the oldest real estate company in Inglewood. Honesty is our motto; building our city our aim. Come out and see us.

Culver City.

FOR SALE—BY OWNER, AN ATTRACTIVE PICture studio site of twenty acres, level land inside Culver City Limits. Phone PICO 507, or call or address 1134 MERCHANTS NATIONAL BANK BLDG.

San Fernando.

FOR SALE—40 ACRES OF FIRST-CLASS LAND in San Fernando Valley, located on Sherman Way. Adjoining land sold for $400 per acre March 10. Also lemon grove in San Fernando Valley, 11 1-3 acres, trees 3 years old this spring. Phone HOLLYWOOD 1569.

Ramona Acres.

FOR SALE—$3500. $250 DOWN. 6 ROOMS, garage, 60x160, high ground. Get number and look at it. 402 CENTRAL BLDG.

La Canada.

FOR SALE — BEAUTIFUL FOR SITUATION, LA Canada acres, 2, 3, 5-acre sites; most beautiful section adjacent to Los Angeles. Address N, box 51, TIMES OFFICE.

San Gabriel.

FOR SALE—26 ACRES, DIVIDED INTO HOMEsites, will sell whole or part; bargain, 130½ E. ADAMS, 2 to 4 p.m.

Sunland.

FOR SALE—SIGHTLY FOOTHILL WALNUT ranch, bargains, also free lease or employment to buyer of part 7-acre home site, for its development. MILLER, 527 Bixel. 53409.

Van Nuys.

FOR SALE—6¼ ACRES BEST VAN NUYS LAND, DR. HARWOOD, Inglewood.

BEACH PROPERTY— For Sale.

FOR SALE—
FIRST-CLASS APARTMENT-HOUSE OR HOTEL SITE. FORCED SALE COMPELS PRICE OF $13,000. SOUTH FRONT CORNER, 50 BY 125. FACES PROMENADE WALK. STREETS PAVED. CLOSE TO SANTA MONICA PIER AND THE TWO MILLION DOLLAR PROJECT SOON TO BE BUILT. THE LOWEST QUOTATION FOR HIGH-CLASS PROPERTY ON THE BEACH. A. T. MUNN, 438 S. OLIVE ST., LOS ANGELES.

Long Beach.

FOR SALE—28 LOTS WELL LOCATED IN LONG Beach close to car line, school, city water, gas and electricity, owned by elderly man who must sell. Price $290 per lot, can double your money by selling in single lots. For sale only. Also house and 2 lots on American ave., $5500. Will take L. A. most anywhere up to $3500.
H. B. CLIFTON,
With Townsend Vandewater Co.,
204 West Ocean ave.

FOR SALE—TWO LOTS, CORNER XIMENO AND Massachusetts, Long Beach, easy terms, or will exchange for L. A. property. Owner, M. E. HILLIS, Times Credit Dept.

Hermosa.

FOR SALE—AT HERMOSA BEACH, ON MANhattan ave., choice lot and modern bungalow of 5 rooms, close in, and very sightly, on installments, or would take lot as part payment. 1725 PALM AVE., Hermosa Beach.

Venice and Ocean Park.

FOR SALE—OR EXCHANGE—FURNISHED, APT.-house of 23 rooms; ideal location. See WILLARD CONKLIN, 165 Pier ave., Ocean Park, Cal. Home 4439.

HARBOR PROPERTY— For Sale and Exchange.

San Pedro.

FOR SALE—VERY CHEAP, ON EXCELLENT Point Fermin corner lot, 50x125 to an alley, near ocean and car line. This lot must be sold. See owner, room 800 GROSSE BLDG., corner Sixth and Spring.

FOR SALE—DOUBLE BUNGALOW, INCOME $40 per month. Will take good lot, some cash, balance terms. OWNER, 516 Chamber of Commerce. Phone 15820.

COUNTRY PROPERTY— For Sale.

FOR SALE—PASO ROBLES LANDS, ALMOND, ALfalfa, stock and general farm, 1000 acres, improved, ½ level bottom land in wheat, balance ideal for almonds, etc. $35 acre, 160 acres, near town, ½ planted 4-year almonds, balance excellent for trees, etc., $225 acre. Also 80 acres choice almond land, ready to plant, $55 acre. W. A. RYON, 204 Bradbury Bldg.

FOR SALE—100 ACRES, $6400, WORTH $10,000; finest alfalfa land in L. A. Co., near Lancaster, water 20 feet. Neighboring ranches producing 8 tons. Owner, 7424 SUNSET BLVD.

FOR SALE—NEAR IMPERIAL-CLAY, 200 ACRES, crop, 1918, $8500; fully water stocked; well improved; owner at my office today. Sacrifice, $28,000. SCHWEINHARD, 222 Grosse Bldg.

FOR SALE—AT SACRIFICE, NEAR GARDENA, 8 or 12 acres on Harvard blvd. OWNER, 1630 W. Washington. 74673.

FOR SALE—BY OWNER, 30 ACRES ALFALFA land, 37 miles from Los Angeles on good boulevard. BOX 192, Saugus.

COUNTRY PROPERTY— For Sale.

FOR SALE—180-ACRE STOCK AND GENERAL FARMING RANCH IN ROUND VALLEY, MENDOCINO COUNTY, 100 ACRES UNDER CULTIVATION, BALANCE GOOD OPEN ROLLING PASTURE, FENCED AND WELL WATERED, NEW 4-ROOM HOUSE, GOOD BARN AND OUTBUILDINGS, TEAM AND FARMING IMPLEMENTS. THIS IS A GOOD BUY FOR $9000, TERMS.

FOR SALE—OR TRADE FOR CITY INCOME PROPERTY—212 ACRES ON THE INLAND BLVD., SAN DIEGO COUNTY, PRACTICALLY EVERY ACRE IS UNDER CULTIVATION TO BEANS, BARLEY, CORN, ETC., 15 ACRES IN PEACHES AND PEARS, WATER FACILITIES ARE FINE, HOUSE AND BARN. THIS IS AN EXCELLENT HOG RANCH, $25,000. SALE OR TRADE.

104-ACRE WALNUT RANCH IN SANTA BARBARA, EVERY ACRE IS PRODUCING, TWO GOOD HOUSES, BARNS AND OTHER OUTBUILDINGS, IN FACT, EVERYTHING IS MODERN AND UP-TO-DATE, ALL IMPLEMENTS ARE INCLUDED. $25,000 WAS REALIZED FROM LAST YEAR'S CROP. THIS IS AN A1 INVESTMENT.

WILL SELL OR EXCHANGE REAL ESTATE, CITY OR COUNTRY PROPERTY. YOURS FOR QUICK ACTION.

FRANK TURTEN,
REALTY BROKER,
514 BAKER-DETWILER BLDG.
412 W. SIXTH ST.

FOR SALE—

"Regain Your Health—Gain Wealth."

LOOK, MR. EASTERN MAN.
THE SWEETEST FIVE-ACRE
CALIFORNIA FRUIT FARM
IN THE STATE.
ONLY $350 CASH, BAL. 10 YEARS.

LISTEN: Five acres healthy, bearing apricots and olives, with a practically new, refinished bungalow, containing many convenient and worthy features.

ELEVATION 1100 FEET, far above the dampness and fogs. Located at Lamanda Park, close to mountains. Climate most ideal for asthma, throat trouble, rheumatism. Electric cars, stores, school, etc., close at hand.

PRICE REDUCED TO $3500. Pay only $350 down and take ten years on balance. Discount for all or half cash. See this bargain at once. It won't last long at this price. GUY M. RUSH CO., 901 Story Bldg. Bdwy. 24. 60055.

FOR SALE—A PIONEER RANCH, 1294 ACRES; deep, level, rich loam, river land; raise anything; part old Spanish grant; half-hour ride from Chico, Sacramento Valley; fronts Sac. River; 50 ac. prunes; also oranges, lemons, apples, peaches, grapes; 75 ac. alfalfa; balance grain; last year produced 20 to 30 sks. ac.; fine two-story, 10-rm. house; 120-ton capacity from barn; 5000-gal. tankhouse; two granaries; stock barn; 3 windmills; lots outbuildings; 14½ miles from sugar-beet factory; S. P. Railroad and largest canal, Northern Cal. runs through ranch; steamboat landing, with large warehouse freight-house; pure cold water 4 to 20 feet; no alkali; warm climate; plenty of rain, no winter; no frost; fine hunting, fishing; $150 acre, or sell 300 and $500 ac. parcels $125 to $250 ac.; terms. No incumbrances; no leases; owner, approaching old age, desires to retire. Apply box 319, HAMILTON CITY, Glenn county.

HAVE YOU $50,000 CASH?

DO YOU WANT TO DOUBLE IT QUICK?

Then get in touch with the owner of one of the finest young lemon groves in Southern California, ten years old, A1 condition, beautifully located, with handsome improvements and mission bungalow, absolutely frostless, trees speak for themselves. Never injured by frost. This I can prove and show you. Have an abundance of one of the best and cheapest water rights. This property must be sold at once at a sacrifice, of over 50 per cent. If you are interested address the owner care of Times Office for an appointment to see above property. XYZ, box 113, TIMES OFFICE.

FOR SALE—
22 ACRES PRODUCING,
ON
CEMENT HIGHWAY.

This place is ideally located in a thickly settled American neighborhood, has a comfortable bungalow, good outbuildings and corrals, complete electric pumping plant, family orchard and flowers, 12 acres alfalfa, balance leveled and in barley. Cow, hogs, team and implements included at a bargain price. 5-year terms. We will make an exchange if you have land that is equal in value. CHOWCHILLA COLONIZATION COMPANY, 726 Title Insurance Bldg., 5th & Spring sts.

FOR SALE—IN THE BEAUTIFUL LITTLE town of Ojai, Ventura Co., fine, well-built, 5-room bungalow on acre of ground, small vineyard, fruit trees. Garage, outside laundry, ideal home place, climate especially suitable for asthmatics. Owner having moved away, will sell for 75 per cent. of cost.
$3500—on terms to suit—monthly if desired. Address for further information, Box 361, VAN NUYS, CAL.

FOR SALE—BEAUTIFUL MOUNTAIN HOME IN Santa Monica Mountains, 15 acres, 2½ miles from Ventura Boulevard. Fine modern house, cellar, cistern, spring and well, fine young fruit orchard, never-failing spring of fine water, engine and pumping lifting water to tank on hill from whence it is piped to the house and grounds. One of the finest fine ranches in Southern California. Large honey house and work shop, barn, etc. House is completely furnished and will be sold as it stands. Price $3500. Terms if desired. L. H. LYMAN, 514 King st., Monrovia, Cal.

FOR SALE—
20-ACRE RANCH.

Highly improved, all leveled, 10 acres alfalfa knee high now, 5 acres Thompson raisins, balance in barley. Individual electric pumping plant, shallow lift, good buildings; entire place fenced hog tight. This ranch is in the best of shape. You can't make a mistake on this. See it personally.
GEO. SMITH, 724 Title Insurance Bldg.

FOR SALE—
60 acres and 60 shares of water for sale at $300 per acre, $18,000. 1-3 cash, 1-3 in 2 years, 1-3 in 3 years, at 7 per cent. Water alone is worth $12,000. Located near Riverside, San Bernardino and Colton electric cars from L. A. pass within half a mile. P. E. and S. P. stations within half mile. Nearly all of the land is under cultivation. Possession can be had at once.
W. P. FISHBURN,
Phone 13160. 813 H. W. Hellman Bldg.

FOR SALE — DOUBLE CLEAN CORNER, BEtween 14-15 acres, orange-lemon land, adjacent west limits Ontario, convenient to perfect climate, practically frostless, improvements consisting of attractive 3-room house, cement foundation, beaver board finish, pergola front and side, garage, chicken house, 25,000-gallon cement tank, 1 in. pipe line, fine water rights. Electric lights and 1-4 inch pipes connected, and few trees around place. Orange station, Pacific Electric, Los Angeles-San Bernardino line, 40 minutes north. Property would be [illegible] investment, but I [illegible] splendid [illegible] time. OWNER, P. O. Box 474, Pomona, Calif.

FOR SALE—
20 ACRES IMPROVED.

This place is located in a prosperous fruit and dairy district, has 5-acre field of dandy alfalfa, 5 acres set to fruit and young grapes, balance in barley, good buildings, etc. This can be had at a bargain price and $2000 cash will easily handle it.
A. F. WITESMAN, 724 Title Insurance Bldg.

FOR SALE—
COUNTRY HOME FOR SALE.
Carmel Highlands, Monterey county. Modern artistic home with every convenience in 2-acre park with unsurpassed view of ocean and mountains. Not far from Hotel Del Monte, Lodge and "Seventeen-Mile Drive." Owner going to Europe. Price $20,000. Apply R. DEAL, Highland Inn, Carmel, Cal., or DR. WILL S. WINSLOW, Union Savings Bank Bldg., Oakland, Cal.

FOR SALE—10-ACRE ALFALFA RANCH, ONLY $3500. House and barn and improved. Only 2 miles from progressive, wide-awake town and short ride from Riverside. One of the richest sections in Southern California. Excellent transportation facilities. Ideal climate. Water and stock free with land. You can't duplicate this offer on the Pacific Coast. For further information see EMIL FIRTH, 346 SO. BROADWAY. PHONES 60167, MAIN 2543.

FOR SALE—
ALFALFA RANCH BARGAIN.

75 acres at Perris. 40 acres of best alfalfa in valley. Good buildings, electric pumping plant. This property is a money maker and best buy in Southern California. Will go $10,000. This is a genuine bargain. Call owner, GILBERT HAY AND GRAIN CO., 504 Haas Bldg. 63541.

FOR SALE—
33 ACRES IMPROVED.
Ready
MOVE ON AND COLLECT PROFITS.

This place has a good 5-room modern bungalow, good barn, corrals, individual pumping plant, 10 acres in alfalfa, etc. $2500 will handle. Long time on balance.
WM. KNOX, 724 Title Insurance Bldg.

FOR SALE—42½ ACRES ALFALFA OR BEAN land, now planted to beans; yields 15 to 20 sacks to acre, or will be planted in alfalfa 3½ to 4 tons to acre; $3000 free gravity water, which will be planted in July; yields 10 to 20 sacks to acre, so 50 inches free water; planted goes free. Ranch located 15 miles from L. A. Do not phone. Call in person before 8:30 a.m. 1021 Bdwy. 5001. Address O, box 263, TIMES OFFICE.

FOR SALE—OR EXCHANGE—
10-ACRE SNAP,
LUCERNE VALLEY.
Level, fine soil, $60 per acre, easy lift, extra well adapted for all kinds deciduous fruits, or alfalfa. Will take a lot or house as part, or for L. S. See Wilson, with
HOLY & WILSON,
Suite 607 Haas Bldg. Pico 2514.

FOR SALE—
LIFE INCOME FOR $9000 INVESTMENT.
Highly improved 40-acre irrigated ranch, 27 acres 3-year-old growing figs; 8½ well, corn electric pumping plant, 20 acres in corn, balance ranch leveled, checked for irrigation, ready for growing wheat; if sold this week, growing crop will be a gold mine. Owner, chemist, address KEAGLE, Howard Ranch, Pixley, Tulare county.

FOR SALE—320-ACRE IMPROVED IMPERIAL alfalfa, cotton and cattle ranch, near Dolano; 100 acres, improved with [illegible] inch flowing well, [illegible] acre, easy terms. [illegible] dino corner block; Pacific Electric, Imperial WEEK, 2790 W. 8th st. Wilshire 1002.

FOR SALE—OR EXCHANGE—134-ACRE ALfalfa and diversified [illegible] 2½ miles east of San Bernardino. Will sell or exchange city property. [illegible] Terms. P. J. BUSCH, Clothier, N. E. corner 2nd and Broadway.

Classified Liners.

WANTED—REAL ESTATE—
For Cash and Otherwise.

REAL ESTATE—FOR EXCHANGE
Miscellaneous.

TO LOAN—
Money.

STOCKS AND BONDS—
Miscellaneous.

CASH PAID UPON PRESENTATION FOR ALL ISSUES OF LIBERTY BONDS.

A. H. WOLLACOTT,

Member Los Angeles and San Francisco Stock Exchanges.

201-202 I. W. HELLMAN BLDG.

FURNISHED FLATS—
For Sale, Exchange, Wanted.

BUSINESS INVESTMENTS—
All Kinds.

BUSINESS CHANCES—
Of Many Kinds.

BUSINESS CHANCES—
Of Many Kinds.

WANTED—PART OR ALL ANY ESTABLISHED business, any kind or factory, $250 upward. Have many dozens cash buyers. What have you? PHOENIX, 355 S. Broadway.

WANTED—SMALL GROCERY STOCK IN LONG Beach or Venice, would consider suburban of Los Angeles worth the money. Address V, box 90, TIMES OFFICE.

WANTED—TO BUY SMALL STORE OF ANY KIND for about $800. Address V, box 81, TIMES OFFICE.

WANTED — THREE GROCERY STORES, HAVE $1000, $3000, $5000 cash, must show good business. 508 BAKER-DETWILER BLDG.

COOL BANDIT HOLDS UP FIVE IN STORE.

STOPS IN MIDST OF ROBBERY TO ANSWER PHONE CALL BY VICTIM'S WIFE.

What is said by the police to be the coolest robbery committed in the city this year was reported last night when F. L. Orr, owner of a drug store at 1200 Maple avenue, telephoned that he and four customers had been held up and robbed of $150 in money and jewelry valued at over $1000.

Detectives Winn and O'Brien found that the man entered the store while Fred Schultz of 1621 Wall street and James Pizzuto of 1923 Darwin avenue were there. He took $75 from the cash drawer and jewelry worth $775 from Mr. Orr.

As he finished relieving Mr. Orr of his valuables the telephone bell rang and, warning his victims not to bother him the bandit answered the call. It was Mrs. Orr who asked to talk with her husband. Politely informing her that her better half was busy, the bandit hung up.

He then took a watch and $20 from Mr. Schultz and a watch and $10 from Mr. Pizzuto. As he was leaving, W. C. Durant of 1181 Santee street and W. T. Manis of 1216 Maple avenue entered. Ordering them to hold up their hands, he started to search them but changed his mind and left.

Zeebrugge Hero at Victoria.

[BY A. P. NIGHT WIRE.]

VICTORIA (B. C.) March 11.—Capt. Alfred Carpenter, V.C.N.R., commander of the famous British warship Vindictive in the attack on Zeebrugge, arrived here today, where he will remain for several addresses at public meetings under auspices of the Navy League. Today he was the guest of the Canadian Club at luncheon.

WHAT'S DOING TODAY.

Jovian Electric League luncheon at noon at Hotel Clark; speaker, Attorney Earl M. Leaf.

City branch of the Santa Monica Beach Association will meet at noon at the Lankershim Hotel.

Jewish Council of Women will meet at 8 p.m. at 440 Occidental boulevard.

Dr. James A. Francis will give his second Lenten lecture at the Y.W.C.A. at 10 a.m.

Senator Phelan and H. S. Firestone will be speakers at luncheon of the Chamber of Commerce at the Jonathan Club.

Society of Civil Engineers will banquet at 741 South Broadway tonight and discuss flood control.

Illinois State Society will give a programme in The Times Assembly Hall tonight.

Los Angeles Chapter, Half Century Association, will meet tonight at Normal Hill Center.

AMUSEMENTS.

Clune's Auditorium—"High Fliers."
Orpheum—Vaudeville.
Quinn's Rialto—"What Every Mother Knows."
Pantages—Vaudeville.
Grauman's—"Paid in Full."
Garrick—"The Hell Cat."
Majestic—"Mutt and Jeff."
California—"Hearts of Men."
Tally's Broadway—"The Sin of the World."
Hippodrome—Vaudeville.
Alhambra—"A Man in the Open."
Kinema—"Mickey."
Ray's Garden—"The One Woman."
Symphony—"Too Fat to Fight."
Morosco—"Yes or No."
Old San Gabriel Mission—"Mission Play."
Superba—"The Scarlet Shadow."
Palace—"Little Miss Hoover."
Victory—"The Lion and the Mouse."
Clune's Broadway—"A Heart in Pawn."
De Luxe—"String Beans."
Burbank—Vaudeville and motion pictures.
Mason—Alexander.
Ebell Club House—Rose Memory.

THE CITY AND ENVIRONS.

By Stanton W.R.C.

Stanton W.R.C. will meet at 1:30 p.m., Friday, in Patriotic Hall. The post and corps will celebrate "Washington Night" at 7:30 p.m. at the same place.

For Ladies' Aid Society.

The Women's Aid Society of Immanuel Presbyterian Church will be entertained at tea at 3 o'clock tomorrow afternoon by Mrs. J. J. Akin at 512 South Manhattan place.

For Illinois Folk.

A literary and musical programme of the southern variety will be given at the meeting of the Illinois State Society, this evening, in The Times Assembly Hall. A dance will follow.

Beach Association Meeting.

The city branch of the Santa Monica Beach Association will meet at noon today at the Lankershim Hotel. Matters connected with the proposal to annex to the city will be considered.

For Leghorn Association.

A meeting of the Leghorn Association of California will be held at 8 o'clock on Friday evening in the Assembly Rooms of the Times Building. B. B. Holloway of Van Nuys will speak on artificial incubation.

Lecture on English Novel.

Paul Jordan Smith will give his second lecture on the development of the English novel for the University Extension this evening in room 405, Union League Building, at 8 o'clock.

St. Patrick's Dance.

A St. Patrick's dance in costume and a card party will be given by Los Angeles council of Knights and Ladies of Security tomorrow evening at Lincoln Hall, Walker Auditorium, 730 South Grand avenue.

Jovian Luncheon.

"Crooked Deals" is the subject on which Earl M. Leaf, trust attorney of the Title and Insurance Trust Company, will speak before the Jovian Electric League at its luncheon at 12:15 p.m. today at Hotel Clark. H. B. Rosecrans will be chairman.

Mercer County (Ill.) Picnic.

The Mercer county (Ill.) annual picnic will be held in Sycamore Grove Saturday. A basket dinner, good programme and general good time is in store. All Mercer county former residents and those of adjoining counties are invited.

Second Lenten Lecture.

Dr. James A. Francis will give the second of his series of Lenten lectures at the Y.W.C.A. this morning at 10 o'clock. His specific topic will be "Christ's Preparation," this being one of the general Lenten series on studies in "Things Concerning Himself."

For Half Century Folk.

The Los Angeles chapter, Half Century Association, will hold a meeting this evening at Normal Hill Center. It is expected that the internal war now raging in the local chapter of the association, which culminated in the seizing of the organization books by one faction, will be aired at tonight's meeting.

Civil Engineers Banquet.

Flood control matters will be discussed at a meeting of the local society of civil engineers at their banquet at 741 South Broadway, this evening. Supervisor McClellan will be present and also J. W. Reegan, flood control engineer, who will defend himself if an attack is made upon him.

Women Workers to Meet.

The ladies of the First Congregational Church congregation will hold an all-day meeting at the church tomorrow. At the missionary session in the morning, Mrs. James H. Lash, president of the southern branch of the Woman's Board of Missions for the Pacific, will speak on "Our Field is the World." Divine services will be led by Mrs. H. K. W. Bent. In the afternoon Lieut. Allan Herrick will speak.

Commerce Chamber Luncheon.

At the March membership luncheon of the Chamber of Commerce, at noon today, at the Jonathan Club, Senator Phelan and H. S. Firestone, president of the Firestone Tire and Rubber Company, will be the speakers. Senator Phelan will talk on the League of Nations. Senator Phelan inspected the harbor and Submarine Base, yesterday, as a guest of the Harbor Commission. He also met a delegation from the Board of Supervisors to talk over the country's flood control project.

Chance for Seamen.

Returned sailors who have had eighteen months' experience at sea now have an opportunity to complete their course in navigation at the free government school at 451 North Hill street, according to announcement made yesterday by the Chamber of Commerce. There are numerous vacancies in both the day and night classes, and any young American citizen who has put in the requisite time on salt water is eligible for entrance. According to B. F. Schauer, who has charge of the day class, splendid records have been made by Los Angeles men, many of whom are now sailing as officers on merchant vessels in all parts of the world.

COUNTY SUPERVISORS COMPLETE SESSIONS.

[BY A. P. NIGHT WIRE.]

SACRAMENTO, March 11.—San Francisco was chosen as the next convention city by the County Supervisors' Association of California, in session here today. H. W. Hayer of Santa Clara county was elected president; Joseph Mulvehill, San Francisco, vice-president; John Roll, Santa Clara, treasurer.

Among speakers today before the Supervisors' convention were Secretary of State Jordan and Adjt.-Gen. Borree.

The County Surveyors' Association, also in session here, has elected M. C. Polk, Butte county, president; P. A. Havilan, Alameda, vice-president; Drury Butler, Sacramento county, secretary and treasurer.

Avoid Indigestion By Simple Rule

If You Eat Fried Food, You Follow With a Stuart's Dyspepsia Tablet, Then You Won't Have Indigestion. Be Sure to Do This.

You get ravenous when you smell something frying. But you won't eat it because it hurts your stomach. But after it take Stuart's Dyspepsia Tablets. There will be no gas, no sour risings, no lump in your throat, no biliousness, no dark brown taste in the morning. And whenever you are troubled, eat a tablet as soon as possible and relief will come promptly. These tablets correct the faults of a weak or overworked stomach; they do the work while the stomach rests and recovers itself. Particularly effective are they for banqueters and those whose environment brings them in contact with the rich food most apt to cause stomach derangement from the food. Relief in these cases always brings the glad smile. Get a box of Stuart's Dyspepsia Tablets, 50 cents, in any drug store throughout the United States and Canada.

"FAKE" ASPIRIN WAS TALCUM

Therefore Insist Upon Genuine "Bayer Tablets of Aspirin"

BAYER

Millions of fraudulent Aspirin Tablets were sold by a Brooklyn manufacturer which later proved to be composed mainly of Talcum Powder. "Bayer Tablets of Aspirin" the true, genuine, American made and American owned Tablets are marked with the safety "Bayer Cross."

Ask for and then insist upon "Bayer Tablets of Aspirin" and always buy them in the original Bayer package which contains proper directions and dosage.

Aspirin is the trade mark of Bayer Manufacture of Monoaceticacidester of Salicylicacid.

Beautify the Complexion IN TEN DAYS

Nadinola CREAM
The Unequaled Beautifier
USED AND ENDORSED BY THOUSANDS

Guaranteed to remove tan, freckles, pimples, liver-spots, etc. Extreme cases twenty days.

Rids pores and tissues of impurities. Leaves the skin clear, soft, healthy. Two sizes. Sold by leading toilet counters or mail.
NATIONAL TOILET COMPANY, Paris, Tenn.

BUSINESS BREVITIES.
[Advertising.]

The Times Branch Office, No. 619 South Spring street. Advertisements and subscriptions taken. Telephone Pico 700, 10391.

Have Steckel make your pictures.

"The Exclusive Specialty House"
Myer Siegel & Co.
443-445-447 S. Broadway

Marabou
The Logical Summer Wrap

Offering the very newest modes in Marabou wear—capes, stoles and coatees, beautifully lined in satin.

These very durable, very good-looking wraps come in a variety of styles and in mole, black or natural toned.

Very reasonably priced
$11.50 to $27.50
443-445-447 S. Broadway

THE SPIER SHOP

Spier's is a distinctive shop of authoritative style for the woman of discriminating taste.

Hats, Blouses and Accessories

Our price is not prohibitive.

Hats $10.00 to $50.00
Blouses $3.75 to $50.00

Spier
IMPORTER
716 SOUTH BROADWAY
Specialty Shop—Millinery, Blouses and Accessories. Established in 1888.

—TEETH $5.00—

Best Set — None better, no matter how much you pay. Including your choice of material. Double suction, natural gums, horseshoe plate, and GUARANTEED 10 years. — $7

My Extremely Low Prices:
Best Set of Teeth ... $7.00
Gold Crowns (22 karat) ... $4.00
Bridge Work (22 karat) ... $4.00
Porcelain Crowns ... $4.00
Gold Fillings (Best) ... $1.00 up
Gold Inlays (Best) ... $1.00 up
Synthetic Porcelain Fillings ... $1.00 up
Silver Fillings (Best) ... 50c up
Cement Fillings (Best) ... 50c up
Teeth Treated ... 50c
Nerve Removed (Painless) ... $1.00
Teeth Extracted (Painless) ... 50c

No charge for Painless Extracting and Cleaning, when other work is contracted for.

X-RAY DIAGNOSIS.

Old Gold is valuable. I pay cash or allow you full value for it on dental work.

LIBERTY BONDS ACCEPTED.

NOT A DENTAL PARLOR. A private high-class, up-to-date, SANITARY dental office, with sterilized instruments and gentlemanly operators whom you will not be ashamed to recommend to your friends.

EXAMINATION FREE. Hours 8:30 to 6:00.

DR. FAIRFIELD
300 to 305 Pantages Theater Bldg.
532 South Broadway. Phone [illegible]

CONSTANTIAN
The Best in Oriental Rugs
919 South Broadway

D. BONOFF
FURRIER
LATEST FUR FASHIONS.
New Location
310 S. BROADWAY Phone 13813

Cancer Can Be Cured

Hundreds of our cured patients verify this fact. Physician in attendance. The MRS. S. J. BRIDGE CANCER CURE. Main 3947. Rooms 405-06 Majestic Theater Bldg., 845 So. Broadway.

CURED OF KIDNEY TROUBLE

I had kidney trouble all my life, and doctored with many doctors, with no results, so I tried the remedies of the FOO & WING HERB CO., of 903 S. Olive St., Los Angeles. I now am well and strong.
(Signed) KATHERINE G. JONES.

"The female of the speciel"
A Name Means Much

BRAUER'S

Twenty-two years here, tailoring to a class of Men who know GOOD, Custom-Made garments.

New Spring Assortment Worsteds—Novelties Tailored Well in Every Detail,
$30, $35, $40, $45

A. K. Brauer & Co.
"Tailors to Men Who Know"
ONE STORE ONLY
345-347 S. SPRING ST.

AUCTION
RHOADES & RHOADES
Expert Live Stock Auctioneers
Ben A. Rhoades and Harold B. Rhoades. Sales conducted in all parts of California and adjoining States.
Office: 1501-3-5 S. Main St., Los Angeles.
Phones: Pico 274—25679.

AUCTION
The Reliable Auction House. Trade Mark Registered.
S. W. KOHN, Auctioneer.
We buy for spot cash any merchandise, furniture or fixtures. Sales conducted everywhere. Notice: Before you sell, call on me. 1607 S. Main St. Phone Main 2455. Residence 29938.
Member L. A. Auctioneers' Ass'n.

THOS. B. CLARK
General Auctioneer and Importer of Antique Furniture
MOVED TO 911-913 South Hill St.
[illegible] Main [illegible]

AUCTION
SEE C. H. O'CONNOR,
General Auctioneer and Appraiser.
Sales conducted anywhere
Phone 64137.

HART and BALL
"Los Angeles' Progressive Auctioneers"
Real Estate, Live Stock, Merchandise and Household Goods. SOLD ON COMMISSION. We buy Furniture and Household Goods in ANY quantity for SPOT CASH.
1026 S. FIGUEROA ST. Phone 61534.

H. B. NASH, Auctioneer,
2303 S. Grand Ave.
Sells merchandise or household goods on 10% commission. Cash advanced; liens paid or goods bought for cash.
Member of L. A. Auctioneers' Association.
Phone 21089.

W. DWIGHT HAMMOND

General Auctioneer, 1053-55 So. Main St., Near 11th. Oldest and largest auction house in the Southwest. Expert in every branch of auction work. Watch my ads. and attend the big sales. Cash advanced on consignments. For all information call up 63545. Member L. A. Auctioneers' Assn.

The jewelry store visitors to California always enjoy.
Brock and Company
"The House of Perfect Diamonds"
437-439-441 BROADWAY

AUCTION TODAY
10 O'CLOCK
2303 S. GRAND AVE.

Big sale of fine furniture and rugs, consisting of L. and J. G. Stickley's fumed oak dining sets, leather seat rockers and chairs, William and Mary and Jacobean dining sets, leather and tapestry seat rockers, fumed oak library tables, massive fumed oak Stickley settee, leather cushions, floor lamp, table lamp, 4 ivory bedroom suites, twin and full size beds, dressers, chiffoniers, 3 wing dressing tables, rockers, chairs, chiffoniers and dressing table have plate glass tops, fumed oak bed davenport, genuine leather, leather overstuffed rockers, reed breakfast set, Stickley Morris chair, Turkish platform easy chair.

RUGS, WHITTALLS ANGLO-PERSIAN, LIKE NEW. ALSO VARIETY OF WILTONS,

Axminsters, Body Brussels, etc.; various sizes. White enameled and Vernis Martin beds, good clean hair, cotton and floss mattresses, springs, sanitary couches, cots, sofas, clothes hampers, porch furniture, 3 high-oven enameled front gas ranges, Herrick's refrigerators, comforters, wool blankets, sheets, slips, gas and oil heaters, Haviland dishes, kitchenware, also curtains from 3 bungalows. Today, 10 a.m.
H. B. NASH, Auctioneer.
2303 S. Grand ave. Phone 21089.

AUCTION
FRIDAY, 10 A.M. SHARP
1827 CENTRAL AVE., Cor. Washington.
$3500 Stock Furniture, Graniteware.
See later paper for full description. All will be sold in lots to suit all buyers. No reserve.
KEMP & SON, Expert Auctioneers.
When you move call Kemp's Transfer. South 1700.

LG Store Room
721 W. 3rd St.
Just through tunnel, modern front, plumbing installed, etc.
Dimensions, 20x60—$30.00.
Telephone, our representative will call.
An Office That Knows
LAUGHLIN-GOSS LTD. Rental Service
SECOND FLOOR HOMER LAUGHLIN BLDG.

For Sale—Auction
Wednesday, March 12,
10 a.m., 1602 W. Pico.

Elegant furniture 3 homes, consisting in part, one colonial ivory enamel bedroom set, massive brass beds, steel springs, cotton mattresses, fumed mahogany and oak dressers, fumed and golden oak dining tables, leather dining chairs and rockers, massive golden and fumed oak buffets, $60 genuine leather Duofold davenport, library table, ladies' writing desks, Wilton, Axminster and Body Brussels rugs, 250 yards of inlaid linoleum, $75 A. B. white enamel gas range, several other articles pertaining to housekeeping can be found at this sale. Be sure and attend.
CHARLES J. HELLNER, Independent Auctioneer. West 2266.

Auction Today, 9:30 a.m.
At 1608 West 7th St.
HARDWARE STOCK

The continuation of yesterday's sale of the comprehensive stock of the West 7th St. Hardware Company, consisting of ELECTRICAL GOODS, KITCHENWARE, CARPENTER, MECHANICS and AUTOMOBILE GOODS, Plumbers' Supplies, Store Fixtures and thousands of other items.
Starting at Noon we will sell in quantities to suit the trade.
HART and BALL
"Los Angeles' Progressive Auctioneers." Phone 61534

AUCTION
Thursday, March 13, 10 A.M.
1425 W. 24th St., near Vermont.

We have removed several homes of high and medium grades of furniture and furnishings. Also 20-rom apartment-house, consisting partly of 60 Wilton, Body Brussels, Axminster, Tapestry Brussels and fiber rugs, mostly 9x12, and lot of carpets, massive overstuffed davenport with white curled hair and mahogany frame overstuffed tapestry and leather and auto seat rockers and chairs, fumed oak genuine leather davenports, fumed oak library tables, electroliers, massive brass beds, one cost $160, it is like new; many Vernis Martin, white enamel steel beds, 12 sanitary couches, 15 inch post beds, steel springs, cotton and floss mattresses, birdseye maple, fumed, golden oak and white enamel dresser, chiffonier, dressing tables, rockers and 75 chairs, linen and bedding, commodes, center tables, fumed and golden oak pedestal extension tables, box genuine leather slip-seat chairs to match, side oven 4 and 3-burner white enamel gas ranges, refrigerators, dishes, cooking utensils and lots of miscellaneous goods. This will be another "Big One." Dealers and everybody invited. Sale rain or shine. Remember, we sell the goods. Hot lunch served at noon.
LIBERTY AUCTION & COMMISSION CO.
S. P. DIVVER, Auctioneer.
Res. 74261. Office 75550.

AUCTION—TODAY!

EXTRAORDINARY—Very fine and clean furniture 10 rooms, including a 7-passenger 1916 Winton automobile in excellent condition. Cost $4700.

Today, Wednesday, March 12th, 9:30 a.m.
1702 Crenshaw Blvd.

Upright piano, $650; colonial bedroom suite, mahogany desk, lot fine pictures, pastelles, large picture, "Shepherd's Star" valued by owner $800; Stickley tables and rockers and chairs, talking machine, brass and other beds, extra nice dining-room set, china cabinet, breakfastroom set, birdseye, mahogany and oak dressers, chiffonier, brass fire screen, rugs of all kinds, 2 library tables, 18x40 mirror, dishes, kitchenware, laundry outfit, canned fruit, box couch, parlor chairs, rockers, chairs, etc., etc. Lot goods. Don't fail to attend. Dealers and everybody invited.

11-room well-built house and lot 50x180; garage; on 100-foot street.
Monday, March 17th, 3 p.m., 911 N. Mariposa Ave.
Good for home or rental investment.
STROUSE & HULL, Auctioneers. 62705.

The Supreme Oil Painting Auction Opportunity OF 1919!

Auction Sale Begins Today, Wednesday, March 12th, 11 a.m.

PAINTINGS

We have 168 unusual examples to be sold Without Limit. Sale Positive! Collectors and those wishing to fill in that bare space on their walls with a suitable painting ATTEND THIS SALE!

PAINTERS REPRESENTED

Corot, William Watson, Ad. Schreyer, Julian Rix, Geo. Inness, De Breanski, A. H. Wyant, G. Redmond, Daubignies, John Rettig, E. M. Van Marcke, Blakelock, Wm. Hart, Jean Jacques Henner, A. Bierstadt, Wm. Keith (N. de la Pena Diaz,) Martin Rico, Felix Ziem, Eugene Verbroeckhoven, Maurice Braun, Guy Rose, Jules Duprey, Paul de Longpre and many desirable examples from the Frank C. Havens estate (Piedmont Art Gallery.)

ATTENTION!

This Sale is for Two Days Only, Wednesday, March 12-Thur., March 13.

C. H. O'CONNOR Auctioneer. Phone 64137

BYREN'S ART GALLERY
801 South Hill Street. Corner 8th. Opp. Hamburger's.

THE WEATHER.
[Official Report.]

LOCAL OFFICE, U. S. WEATHER BUREAU, Los Angeles, March 11.—[Reported by Ford A. Carpenter, Meteorologist.] At 5 o'clock a.m. the barometer registered 30.07; at 5 p.m., 29.95. Thermometer for the corresponding hours showed 58 deg. and 67 deg. Relative humidity, 5 a.m., 38 per cent.; 5 p.m., 21 per cent. Wind, 5 a.m., northeast, velocity 10 miles; 5 p.m., southwest, velocity 7 miles. Highest temperature, 72 deg.; lowest, 50 deg. Rainfall for season, 6.07 inches; last season, 11.35 inches. Barometer reduced to sea level.

WEATHER CONDITIONS.—Yesterday's widespread belt of high barometer contracted to a ridge of pressure which now covers the region between Minnesota and Texas. The weather is generally fair over the United States, aside from scattering precipitation areas in Louisiana and along the shores of the Great Lakes. Off-shore winds and partly cloudy weather prevail this morning in Southern California. Intervals of clouds are expected in Los Angeles and vicinity during the next thirty-six hours, with increasing cloudiness Wednesday.

ORCHARD REPORTS.—Minimum and maximum temperatures from the orchards, reported yesterday to the Los Angeles office of the U. S. Weather Bureau, were as follows:

Stations—	Max.	Min.
Bakersfield	79	36
Bonita	74	34
Corona	74	47
El Cajon	76	28
Escondido	73	32
Pasadena	71	39
Pomona	73	35
Redlands	71	35
Riverside	77	38
Santa Barbara	70	40
San Bernardino	74	32
San Fernando	73	34
Santa Ana	75	31

LOCAL FORECAST.

For Los Angeles and vicinity: Increasing cloudiness Wednesday.

STATE FORECAST.

SAN FRANCISCO, March 11.—Weather forecast: San Francisco and vicinity: Wednesday unsettled weather with showers; light southwesterly winds.

Southern California: Wednesday increasing cloudiness; light westerly winds.

Sacramento, Santa Clara and San Joaquin valleys: Wednesday unsettled weather with showers; light southwesterly winds.

ARIZONA FORECAST.

WASHINGTON, March 11.—Forecast for Arizona: Generally fair Wednesday and Thursday; not much change in temperature.

SUN AND MOON.

For Los Angeles—(Normal standard 120th Meridian time.) March 12, sun rises 6:08 a.m., sets 5:58 p.m. March 12, moon rises 2:42 p.m., sets 4:18 a.m. March 13.

TEMPERATURES.

	Max.	Min.		Max.	Min.
Abilene	56	34	North Head	44	42
Boise	50	40	Oklahoma	56	36
Boston	50	38	Omaha	—	28
Buffalo	36	32	Phoenix	76	42
Chicago	40	32	Pittsburgh	40	34
Denver	60	30	Portland, Or.	48	44
Des Moines	54	—	Rapid City	64	28
Dodge City	60	32	Red Bluff	52	38
Eureka	52	42	Roseburg	46	34
Flagstaff	44	24	Roswell	66	26
Fresno	66	44	St. Louis	52	36
Galveston	66	56	St. Paul	44	16
Havre	42	28	Sacramento	54	40
Helena	50	24	Salt Lake City	54	30
Huron	46	20	San Diego	70	48
Independence	—	—	San Francisco	52	44
Kamloops	42	—	S. Luis Obispo	66	34
Kansas City	54	34	Seattle	46	42
Knoxville	52	44	Spokane	46	38
Los Angeles	72	50	Tampa	82	66
Memphis	54	40	Tonopah	46	28
Modena	48	16	Tucson	76	42
Mt. Wilson	—	38	Washington	50	44
Needles	84	54	Winnemucca	44	26
New Orleans	66	56	Winnipeg	22	10
New York	48	40	Yuma	76	50

TIDE TABLE.

		Low.	High.	Low.	High.
Wednesday,	Mar. 12..	12:32	6:29	1:16	7:30
		1.7	5.7	—0.4	4.9
Thursday,	Mar. 13..	1:19	7:16	1:57	8:10
		1.3	5.8	—0.4	5.1
Friday,	Mar. 14..	1:20	7:57	2:27	8:36
		0.9	5.8	—0.2	5.3

NOTE.—Tides are shown in the order of their occurrence. The first line shows the time and the second line the height in feet. On some days there are but three tides, the fourth occurring on the following day, reversing the order of high and low tides.

COLORADO RIVER.

YUMA (Ariz.) March 11.—[Exclusive Dispatch from the U. S. Reclamation Service.] Gauge height Colorado River, 15.3 feet.

VITAL RECORD.

MARRIAGE LICENSES.

The following marriage licenses were issued yesterday. Name and age given.

BROCK—SIGLER. Basil C. Brock, 23; Jettie T. Sigler, 18.
CLOUGH—OESTREICH. Charles H. Clough, 25; Marion Oestreich, 22.
CONGER—COHN. Odie Conger, 22; Rebecca Cohn, 24.
DAVIS—JORDAL. William B. Davis, 30; Ingeborg Jordal, 28.
FREEMAN—BRAND. Frank J. Freeman, 24; Elizabeth Brand, 23.
GREGORY—LAWRENCE. Leslie S. Gregory, 28; Linda M. Lawrence, 27.
HELMAN—LAURENCE. Floyd A. Helman, 21; Lillian M. Laurence, 21.
HENRY—WILSON. Fredrick R. Henry, 24; Clara Wilson, 23.
HOLLOWAY—WAGNER. Godfrey E. Holloway, 30; Matilda A. Wagner, 26.
KING—RUBIO. William H. King, 21; Jennie A. Rubio, 18.
MAZET—TICE. George H. Mazet, 22; Margaret Tice, 18.
MURRAY—STALCUP. John T. Murray, 59; Mary Stalcup, 42.
TRIPP—LEESON. William Tripp, 75; Emily Leeson, 54.
UGARTE—REYES. Jose Ugarte, 25; Maria Reyes, 23.
WILLIS—LEE. Cyrus L. Willis, 46; Hilda C. Lee, 20.

BIRTHS.

Names, sex, place and date of birth.

BALBUANA. Mr. and Mrs. Thomas. Daughter, 1565 Kearney street. March 10.

1/2 YOU SAVE HALF FOR 1/2
BEST FUNERALS

Our Service

Every luxurious appointment, a handsome chapel and private rooms free of extra cost. Personally-owned auto hearses and limousines. Every language spoken and every creed and fraternal ritual used.

In brief, perfection of funeral service and only half of trust prices to pay.

No extra charge for funerals in any part of Los Angeles county. Godeau Funeral Service has branches in San Francisco, Oakland, Stockton.

Godeau-Martinoni
827 South Figueroa Street
TELEPHONE:
Bdy. 2731; Home 53427
Shipments to All Parts of the World.

Reed Bros & Albin
Complete Funeral as low as $75.
Lady Attendant.
1143 So. Flower Street.
Phone 12110.
Undertakers

COLDS INTERFERE WITH BUSINESS

Dr. King's New Discovery relieves them and keeps you going on the job.

Fifty continuous years of almost unfailing checking and relieving coughs, colds and kindred sufferings is the proud achievement of Dr. King's New Discovery.

Grandparents, fathers, mothers, the kiddies—all have used and are using it as the safest, surest and most pleasant-to-take remedy they know of.

Sold by all druggists everywhere. 60c and $1.20.

Keep Bowels on Schedule

Late, retarded functioning throws the whole day's duties out of gear. Keep the system cleansed, the appetite lively, the stomach staunch with Dr. King's New Life Pills. Mild and tonic in action. Sold everywhere. 25c.

THE GUMPS—A TEST OF POPULARITY.

Editorials—News—Business—Society—The Drama

The Times
LOS ANGELES

VOL. XXXVIII. | WEDNESDAY MORNING, MARCH 12, 1919.—PART II: 12 PAGES. | POPULATION { By the Federal Census—(1910)—[illegible] By the City Directory—(1918)—[illegible]

NAVAL BOARDS IN SOUTHLAND.

House and Senate Committees in Riverside Today.

Will be in Los Angeles for Two Days Next Week.

City will Urge Marine Base; Harbor Bonds Ordered.

According to their schedule, from which no deviation has so far been reported along the line of travel, sixteen members of the House and Senate Naval Affairs committees will reach Southern California at an early hour this morning. They are coming on the Santa Fe Limited from Chicago, due in Riverside at 11 o'clock a.m. today. They will spend the afternoon and night at Riverside and Redlands and will leave Riverside at 11 o'clock tomorrow morning for Fullerton, Santa Ana and San Diego. They will be in Los Angeles from next Tuesday noon until 5 p.m., Thursday, March 20, when they leave for the north.

Heading the party is Congressman William Kettner. It includes Congressmen Lemuel Padgett, Tennessee; Albert Estopinal, Louisiana; Daniel Riordan, New York; Walter Hensley, Missouri; John Connelly, Kansas; William Oliver, Alabama; William Venable, Mississippi; Carl Vinson, Georgia; Thomas Butler, Pennsylvania; William Browning, N. J.; John Barr, Pennsylvania; Fred Britten, Illinois; Patrick Kelly, Michigan; Sidney Mudd, Maryland; John Peters, Maine; Frederick Hicks, New York; Clifford N. McArthur, Oregon.

WHAT WE WANT HERE.

To the committee, officials of the Chamber of Commerce have been advised from Washington, are bringing up the recommendations made to Congress two years ago by the commission headed by Rear-Admiral James M. Helm. This board made a complete plan for improving the Pacific Coast naval defenses, and recommended the establishment of a submarine base at the harbor here, to cost $2,225,000. In the success of the submarine base at the harbor, local officials believe, indicates that if Congress appropriates the necessary money the base will be permanently established. The City Council has already set aside 166 acres near the breakwater as a site for the proposed base. Dispatches from Washington also state that naval officers propose that a training station be established either at the harbor or at San Pedro and as San Diego is to be the site of a Marine Corps training

(Continued on Twelfth Page.)

OFFICER KILLED BY EX-SOLDIER.

Venice Special Policeman is Shot Through Heart.

Tragedy Follows Attempt to Halt Fleeing Man.

Slayer, Who Knocked Down Tourist, Escapes.

Edward Hummel, a special police officer at Venice, was shot through the heart and instantly killed on the ocean front promenade there last night by Delhart Golding, a discharged soldier from Camp Kearny. Golding escaped, and was still at large and being sought by the police of a dozen cities at midnight.

The shooting grew out of an altercation in a restaurant on Zephyr avenue. Col. Bob Gurney and a friend, L. J. Booker, who are tourists from Pueblo, Colo., were dining, when Golding entered and is said to have started to pick a quarrel with them. The two men left their table and went into the street to avoid trouble. Golding followed them to the edge of the sidewalk, where he knocked Col. Gurney down.

Golding then ran toward the ocean, turning on to the promenade as he reached the band stand. A large crowd ran in pursuit, calling for the police. Officer Hummel, who was in a restaurant at the Mildren-avenue intersection, stepped out when he heard the shouts and undertook to stop the fleeing man. Eyewitnesses say that Golding whipped out a gun and fired a shot at close range. When the officer fell, Golding, according to witnesses, turned and fired two shots into the air, then disappearing up the ocean front in the darkness.

The dead officer was hurried to the emergency hospital and the body was later sent to the morgue of Bresee Bros. & Todd.

Golding went from Los Angeles to Venice yesterday and sought a job as cook with the Al Barnes Circus and failed to get it. It is thought that he had been drinking heavily during the day. According to report, he is said to have enlisted from Oklahoma and to have had a reputation as a "bad man."

Officer Hummel was 55 years of age. He was night watchman for various business houses at the beach and carried a special badge, although he was not on the regular force. He is supposed to have had a wife residing somewhere near Los Angeles, but her present address is unknown. He had been at the beach three years and he roomed less than a block from the spot where he was killed.

This Store's Apparel for Spring is as up-to-date as your morning newspaper

Mullen & Bluett

Broadway at Sixth

MAY MEAN BIG NEW OIL FIELD.

Four-Thousand-Barrel Gusher Struck Near Fullerton.

Union Brings in Lone and Roaring "Wild Cat."

Is Three Miles from Nearest of Previous Wells.

The biggest oil strike that has been made in Southern California since the Montebello gusher was brought in occurred yesterday morning at 3 o'clock when a wild-cat well on the Chapman ranch six miles east of Fullerton knocked the crown block off the derrick and began spouting oil at the rate of 4000 barrels a day. E. W. Clark, manager of the Union Oil Company, which holds the lease on the property, states that the well is probably on the same fold as the Standard Oil Company's Kramer well, three miles distant, which means that the intervening land is probably oil-bearing territory. The new well is in the middle of a Valencia orange grove worth probably $3000 an acre. The gravity of the oil is about 21 deg. It was struck at a depth of 3025 feet after twenty months of drilling.

After covering an entire sidehill with oil and filling a great sump hole to overflowing, the new gusher sanded up yesterday afternoon and was shut down for a cleaning. As soon as the sand can be removed a pump will be put in. It is said that there is an abundance of oil in sight. The well is two and one-half miles from the Graham and Loftus lease, but is believe to be on an entirely different fold. The best oil in the districts surrounding it is said to run from eighteen to ninteen gravity, while the new strike tests twenty-one and contains less than one-tenth of 1 per cent. of water. A six-inch pipe line to convey the oil two and one-half miles to the Graham and Loftus lease will be constructed at once.

The Union Oil Company began drilling in this wildcat field in July, 1917, and worked two shifts for the first six months. All sorts of difficulties were encountered. The rig finally burned down about a year ago and halted the work for several weeks. At a depth of 288 feet a hard congolmerate was encountered and drilling was slow after that. This strata was more than 1500 feet thick and in the process of going through it there were sixty-two "twistoffs" and thirty "fishing j[illegible]n shutting off the water nearly a month was consumed, but when the work was finally completed it was pronounced by State authorities to be one of the best jobs of the kind ever done in the California oil field.

This gusher points the way to double-cropping of orange groves. It is located three miles west of Yorba Linda, and is in a district which never saw an oil derrick until the Union Oil Company began drilling in C. C. Chapman's orange grove two years ago. The nearest well is on the Kramer ranch, and most of the intervening country is covered, with bearing Valencias. Messrs. Chapman and Kramer are two of the most prominent and wealthiest orange growers in Orange county. Mr. Kramer is already drawing big royalties from the Standard Oil Company and Mr. Chapman's royalties are just beginning.

In discussing the big strike Manager Clark said it was probably the most notable since the big gusher brought in by the Standard Oil Company in the Fullerton-Whittier fields about eighteen months ago—a well which produced about 7000 barrels a day, as a gusher.

"It may be that the country around our new well will bear oil," says Mr. Clark, "but there is always an element of doubt in anything connected with oil prospecting."

REFUGE FROM WOMEN.

Attorney Says No Females Get Into Jonathan Club.

"Your Honor, he left her; he did not provide a home for her; he went and stayed at the Jonathan Club; he couldn't take her there—no woman was ever known to get in there."

Attorney W. E. Lady, who asked Judge York yesterday for a nonsuit in the divorce action brought by B. F. Howdershell against Norma Howdershell, made this statement after hearing the evidence of the plaintiff. The motion was deneid.

Mr. Howdershell is the agent for the Baker-Detweiler Building. Milo Baker testified that Mrs. Howdershell told him she would not trust her husband "around a corner."

The evidence showed that here was an agreement of separation, a property settlement, and that Mr. Howdershell took up his lodgings at the Jonathan Club. He said his wife said she did not want to live with him any more and did not care for him. Mrs. Howdershell said she did care for him, and never stated she would not live with him. The case was continued until April 4 for further evidence.

BAD CHECK CHARGE.

W. D. Warden was held to answer yesterday by Justice Brown for the alleged passing of several fictitious checks on local merchants and hotels. He is accused of passing a check for $75 on the Hollenbeck Hotel. According to Deputy District-Attorney McCartney he has knowledge of nine other bogus checks passed by Warden. Warden was held on $1000 bail.

LOVE'S TOUCH RENEWS LIFE.

Man Pronounced Dead Comes Back When Wife Calls.

Kills Himself in Grief for Germany, Prohibition.

Strange Scene Witnessed at Receiving Hospital.

One of the strangest scenes ever witnessed in the Receiving Hospital occurred five minutes after Frederick Steinike had been pronounced dead by a surgeon yesterday.

His widow, Mrs. Pauline Steinike, gazed on the body with sorrowful incredulity. She placed a warm hand on his lifeless one, and burst into audible sobbing. Instantly a deep sigh escaped from the lips of the figure on the operating table, and Steinike breathed again.

Resuscitated by the touch of his spouse, Steinike lived for fifteen minutes longer. Then he died. Unaware of what was happennig, a nurse in the hospital office had already notified the Coroner. The body was removed to the chapel of J. H. Riedeman.

Steinike shot himself through the neck with a 38-55 rifle about noon yesterday, in a garage at the rear of his home at 3937 South Hill street. When his wife found him she called the ambulance, and he was rushed to the Receiving Hospital. The rifle was one used by Steinike when he was a member of the shooting club at Schuetzen Park.

Steinike was born in Germany fifty-four years ago, his wife stated, and for many years was a partner with Paul Rudolph in the Two Hundred Bar at the corner of First and Los Angeles streets. He had been despondent for many months. It is thought that secret grief over the downfall of his fatherland, intensified by the news that national prohibition was a reality, had a part in prompting the deed.

Besides his widow, his only living blood relation is said to be William Steinike of the First National Bank.

BURGLAR :: LEADS :: DUAL :: LIFE?

Two Wives Claim Alleged Master Crook.

Mrs. Belmont No. 1 and her baby.

Mrs. Belmont No. 2. — Carl Belmont.

Reputed Chief of Burglar Gang and His "Families."

While police detectives were yesterday seeking evidence on which to convict four men and two women as members of a gang of daring burglars, a strange phase of the home life of Carl J. Belmont, said to be the leader and brains of the outfit, came to light. Two young women, each a mother, claim to be his wife.

Belmont and Carl E. Grego were arrested Monday night by Patrolman C. A. Combe shortly after a burglary at the home of Mrs. H. E. Boyd, 1185 West Thirty-eighth street. A suit case filled with articles later identified by Mrs. Boyd were found in their possession. Other alleged loot was found in a room at 316 Clay street. There, too, the police found two women, who said they were the wives of the two suspects. Two more men were arrested before morning, and then the officers found another woman who claimed she was the chief suspect's wife.

To Lieut. Hilf, Belmont is said to have confessed. He said he was broke and out of work. "I have a wife and young child, and I had to support them somehow," he said, and gave an address where his wife lived.

In a small, but neat, house at 1209 East Fifty-eighth street, sheltered by friends, the officers found the real Mrs. Belmont, or No. 1. With her was a 2-year-old girl, Belmont's child. Mrs. Lydia Belmont told the police she had not heard from her husband for a long time. "He left me weeks ago, and I had to go to work in a downtown cafeteria to help support myself and child. I do not know anything about his affairs," she told Officers Combe and George Ryan.

When the officers swooped upon the room at the Clay-street address they found two young women, surrounded by comfortable furniture, clad in silken garments and living in general luxury.

"Yes, I'm Mrs. Belmont," said the smaller of the two, a light-haired, blue-eyed girl. "Carl and Mr. Grego are out, they work late every night." At that time Carl and Mr. Grego were behind the bars in the University Station. The other woman said she was Mrs. Grego.

Friends of Mrs. Belmont No. 1 said yesterday Belmont had not lived with her for weeks. Whatever h's feelings toward his wife, he loves his child, and a week ago came and took the baby out for a day. That day, it later developed, Belmont spent with the woman at the Clay-street house, and later went out for an outing with her and his child.

Both women denied any knowledge of what the men were doing nights. While the officers were searching the apartment, a man giving the name of Warren Towne, said to be an oriental, came into the place. He was booked on suspicion of burglary, and later in the morning a man who gave the name of John Powers was arrested by Detectives Newstetter and Carter. More than a score of persons yesterday identified articles found in possession of the prisoners. Among those who claimed property were Mrs. H. E. Boyd, H. Spurlock of 1671 West Thirty-fifth place, J. Dunne of 1192 West Thirty-fifth place, C. B. Corl of 1167 West Fifty-seventh street and Mrs. A. Carpenter. Detectives William and Murphy of the Central and Combe, Ryan, Moran and Hutson of the University stations are on the case.

LOWER POSTAGE DATE IS SET.

Two-Cent Letter, One-Cent Postcard Rate Resumed July First.

The old 1 and 2-cent postage rates in effect before October 2, 1917, will again be operative on July 1, next, according to notification received here yesterday by Postmaster Brown. The old rate was 1 cent for postal cards and 2 cents for letters. Postmasters throughout the United States are urged to get rid of their present stocks of 3-cent adhesive stamps and envelopes and 2-cent postal cards. It is required that postmasters indorse every requisition for 3-cent envelopes as follows: "These envelopes will be used before July 1."

CITY WILL GET TWO RESERVOIR SITES.

CONTRACT TO BE MADE WITH THE PINE WATER USERS' ASSOCIATION.

The Board of Public Service Commissioners yesterday authorized its president and secretary to enter into a contract with the Big Pine Water Users' Association whereby the city will get two fine reservoir sites and sites for three power plants and the city and water users' association will jointly get the benefit of the construction of concrete waterways down the Pig Pine Canyon, thus conserving the waters and carrying them directly across the prospective reservoir sites.

The city, in exchange for the power sites and reservoir sites, is to furnish $45,000 for cement and other materials, and the water users' association is to construct the cement ditches.

The board also authorized the president and secretary to enter into a new contract with the city of Pasadena for the sale of surplus aqueduct power to that city for a term of fifteen years. The rate is to be .65 of 1 cent per kilowatt hour—the same rate as made on the original contract.

It is estimated that the revenue to the city of Los Angeles through sales to the city of Pasadena of surplus aqueduct power will average about $4000 per month.

SEEKS TO BE COUNCILMAN.

Fred C. Wheeler, former Socialist Councilman, yesterday took out nominating petitions for the position of City Councilman.

TAKE FILM ACTOR AS BAD CHECK PASSER.

POLICE ACCOMPANY CUMMINGS WHILE HE HUNTS SOMEONE TO DOUBLE FOR HIM.

Irving Cummings, a well-known Los Angeles film actor, was arrested yesterday afternoon while at work in a Hollywood motion-picture studio, charged with having passed several worthless checks. According to Detective Sergeants Bowe and Taylor, who made the arrest, the actor is alleged to have given Mr. A. W. Robertson, an attorney of Santa Barbara, a worthless check for $50.

After having been taken into custody Mr. Cummings requested the police to accompany him while he secured someone to double for him in a picture which now is being produced. With Detectives Bowe and Taylor as guards Mr. Cummings drove about the city in his automobile, closing up his business, and at a late hour last night was taken to Santa Barbara by Captain of Detectives W. J. Wall of that city.

According to the police here, Mr. Cummings is alleged to have given the worthless check to Attorney Robertson as payment for a civil action three years ago when the attorney put Mr. Cummings through bankruptcy. Mr. Robertson, according to the police, stated that the actor, after giving him the check, promised to make the matter good, but later left this State for New York. The attorney alleges that Mr. Cummings failed to keep his word and showed the check as good.

BANDIT IS POLITE.

Apologizes for Holding up Charity Worker; Takes Nothing.

Mrs. Emma Wesson, manager of the Pasadena Welfare Bureau, an organization for charity, met the politest highwayman in the world near midnight Tuesday night, according to the report she made to the Crown City police yesterday. The bandit held up Mrs. Wesson on lower Raymond avenue, near Center street, but when she told him she was a charity worker coming from her ministrations to the poor, the hold-up man apologized profusely and let her go on her way with her purse intact.

Mrs. H. Samuelson of this city was also held up the same night and says the highwayman took her purse containing $4.

GARNER GUILTY, JURY VERDICT.

Realty Man is Convicted of Receiving Stolen Goods.

On Witness Stand Tells of a Mysterious Visitor.

Lodged in County Jail; will be Sentenced Friday.

Guy S. Garner, former local politician and a real estate appraiser, was found guilty, by a jury in Judge Willis's court yesterday of receiving stolen property. The jury was out twenty minutes. Garner was lodged in the County Jail until Friday when he will be sentenced.

Garner was accused of receiving and selling for $100 four rugs stolen from the residence of J. R. Clarke of Barker Bros. He sold the rugs to N. Baida, a dealer.

On the witness stand, Garner testified that a man came to his office and wanted to sell four rugs. Garner said he did not want them, but agreed to sell them to Mr. Baida. This he did and the next day kept $25 as his share and gave the man, who he said gave his name as Graham, $75. He said he never saw the man again. The mysterious man is believed to be Leo Gotch, who was convicted for the theft.

It was admitted by Garner that while he was in the County Jail for contempt of court in Judge Wood's court he was "fined" $2.50 by a "kangaroo court" headed by Leo Gotch. The sale of the rugs followed when Gotch and Garner gained their liberty.

The penalty for receiving stolen property is a County Jail sentence or from one to five years in State's prison. Deputy District Attorney Clark prosecuted the case and John Munro represented the defendant.

DIES ON WAY EAST.

Merchandise Manager for Ville de Paris Stricken on Train.

R. O. Durrell, merchandise manager for the Ville de Paris, died suddenly on board a train en route to New York early last Sunday morning.

Mr. Durrell, who had not yet reached his fortieth year, left Los Angeles last week on a purchasing trip for the Ville. He resided at Balboa Beach, where his family, consisting of his wife and three children, survive him. The body is being brought back for burial here.

WOMAN LOSES LIBEL ACTION.

Chicago "Tribune" Wins Case of Mrs. Nello Wilson.

Proves Los Angeles Hospital Owner was Shoplifter.

Recalls Sensational Leaf Lodge Testimony Here.

[EXCLUSIVE DISPATCH.]

CHICAGO, March 11.—A jury in Judge Hugo Pam's department of the Superior Court here today gave the Chicago Tribune a complete vindication of a charge of libel brought by Mrs. Nello Wilson of Los Angeles, known to the police in 1916 as a shoplifter. Mrs. Wilson's suit was for $50,000 libel. The case has been on trial for more than a week.

Mrs. Wilson's suit was based on a claim that she was damaged by reason of an article printed in the Tribune Monday December 18, 1916. The article called her "the queen of shoplifters." To her suit filed March 13, 1917, the Tribune filed a plea of justification.

It also brought out at the trial that Mrs. Wilson used the names of Nellie Prince, Nellie Roberston and Nellie Robinson, and that she pleaded guilty to a larceny charge in Aurora, Ill., under the name of Anna Smith, and in Los Angeles, pleaded guilty to a larceny charge under the name of Mary Ryan. She was at one time a safe robber's wife.

Mrs. Wilson admitted on the witness stand that she had been arrested at different times and on two occasions had pleaded guilty to the charges but denied that she had ever done anything wrong in her life.

Mrs. Wilson set up that since 1916 she has been operating a sanatorium in Los Angeles. This sanatorium known as Leaf Lodge, 1240 Friend avenue, Hollywood, a suburb of Los Angeles, has recently been under investigation by the authorities there.

The Chicago verdict recalls the sensational depositions taken here a few weeks ago for use in Mrs. Wilson's libel suit. One witness swore that Mrs. Wilson told him, in effect, that she was using Leaf Lodge Sanatorium as a cover for shoplifting operations, that she had a fine home fitted up with fruits of raids upon local stores, that she asked him to get her a key to the home of Earl Rogers, who was one of her patients, etc. She successfully controverted evidence impugning the conduct of the sanatorium, where many patients of prominence have been kept.

ESTABLISHED 1880

FRANK J. HART
SOUTHERN CALIFORNIA MUSIC COMPANY
332-334 SOUTH BROADWAY, LOS ANGELES.

NEW MUSIC
THE HITS OF TO-DAY

—SHEET MUSIC—

After All ... 15c
And Yet ... 30c
Are You from Heaven? ... 15c
An Echo of Her Smile ... 15c
Beautiful Ohio ... 30c
Blue Bird ... 40c
Blue Rose ... 40c
Can't You Tame Wild Women? ... 15c
California (Great) ... 15c
Don't Cry, Little Girl ... 15c
Dreamy Moon ... 15c
Dear Little Boy of Mine ... 40c
Dreams (New) ... 15c
Don't You Remember the Day? ... 15c
Everything is Peaches Down in Georgia ... 15c
Good-Bye, France ... 15c
God Be With Our Boys Tonight ... 40c
How Ya Gonna Keep 'Em Down on the Farm? ... 15c
Heart of Wetona ... 15c
Have a Smile ... 15c
I Found You (New) ... 15c
I Believe I'm in Love with You ... 15c
Me-Ow—One-Step ... 15c
Madelon ... 40c
My Barney Lies Over the Ocean—the Way He Lied to Me ... 15c
Mother, Here's Your Boy ... 15c
Mickey ... 15c
'N' Everything ... 40c
Oh, What a Time for the Girlies ... 15c
Oh, How I Wish I Could Sleep Until My Daddy Comes Home ... 15c
On a Little Farm in Normandie ... 15c
Rock-a-Bye Your Baby with a Dixie Melody ... 15c
Rose Dreams ... 30c
Roses at Twilight ... 15c
Riveter's Rag ... 15c
Rose of No Man's Land ... 15c
She's So Different ... 15c
Some Day (Ballad) ... 15c
Salvation Lassie of Mine ... 15c
Southern Dreams ... 15c
Somebody's Waiting for Somebody ... 15c
Some Lonesome Night ... 15c
Somehow You're Just My Style ... 15c

"DEAR LITTLE BOY OF MINE"
Earnest T. Ball's New Song Hit.
Played by Jesse Crawford at the California—40c.

I Want My Old Girl Back Again ... 15c
In the Land of Beginning ... 15c
It's Never Too Late to be Sorry ... 15c
I'm Always Chasing Rainbows ... 40c
I'll Say She Does ... 40c
I Gathered a Rose ... 30c
Ja-Da (Big) ... 15c
K-K-K-Katy ... 15c
Kisses—Waltz and Song ... 30c
Little Birch Canoe and You ... 30c
Lonesome, That's All ... 40c
Let's Start All Over Again ... 15c
Smiles ... 15c
Tears ... 15c
Tuckin' 'Em Down ... 15c
Till I'm Called by the Master Above ... 40c
Till We Meet Again ... 15c
Wonderful Thing ... 40c
What Do You Mean by Loving Somebody Else, etc. ... 15c
Welcome Home, Laddie Boy ... 15c
You're Some Pretty Doll ... 15c
You're Still an Old Sweetheart of Mine ... 15c
You Don't Know ... 15c

—ORIENTAL SONGS—

Arabian Nights ... 40c
Behind Your Silken Veil ... 30c
By the Dreamy Nile ... 30c
Egyptland ... 40c
Egyptian Love Song ... 30c
Hindu Rose ... 15c
Hindustan ... 40c
Idol ... 15c
In Soudan ... 15c
Mummy Mine ... 15c
My Persian Pearl ... 15c
My Cairo Love ... 30c
Oriental ... 30c
Pahjamah ... 30c
Rose of Romany ... 30c
Singapore ... 15c
When I am in Siam ... 15c
While the Incense is Burning ... 15c

POSTPAID WHEN CASH IS SENT WITH ORDER

Enclosed Find .... Please Send to—
Name ....
Address ....
City .... State ....

The People and Their Troubles

LETTERS TO "THE TIMES."

[The Times invites strong, clear, bright expression of opinion on current subjects, timely, pertinent and popular. Brevity should be kept in sight. Essays eschewed. Religious and personal controversies are tabu. Value is added to such letters by the signing of the writer's true name, which will be either published or withheld at the owner's request. Letters offered for publication should be in "parliamentary" language, and are subject to editorial supervision.]

Are Modern Dances Vulgar?

HOLLYWOOD, March 10.—[To the Editor of The Times:] In a letter to The Times a university student deplores the action of the university authorities in putting their veto against a recently advertised dance. There is the inevitable reference to the austere practices of our Puritan progenitors and the equally inevitable charge that narrow-mindedness is rampant.

There was a time when dancing was a graceful diversion. The square dances were then in vogue, but today they have been relegated to the discard and fantastic "bunny hugs," "chicken trots" and jazzy "two-steps" are prime favorites in the Terpsichorean realm.

The simple truth of the matter is that there is no such thing as proper dancing, except among little children and old settlers. When one sees a demure and seemingly well-bred girl glide out on the polished floor in the close embrace of a man to whom she was but a moment before introduced, one isn't greatly perturbed; but when this same girl is seen along toward midnight with the same partner, her bare arm encircling his neck and his strong right arm holding her pliant young form as closely and as tenaciously as it would hold a drowning person, one is suddenly made to realize that the term "modern dancing" is simply verbal camouflage for promiscuous hugging to music, as it has not inaptly been characterized. Billy Sunday hit the nail on the head when he said that dancing would fall into innocuous desuetude in a week if each sex was compelled to dance by itself.

The student admits that a "jazz" orchestra was to supply the music. Jazz music means, of course, jazz dancing with its abandon and close contact of partners. One doesn't have to visit rowdy dance halls to learn these things. Go to functions where smartness and "class" prevail and see how speedily restraint and discretion are thrown to the winds.

In Boston and other eastern cities they are enforcing the rule that partners must maintain a half-arm's length clearance, but that is precisely what local dance devotees inveigh against. Up-to-date dancing is vulgar and reprehensible, the shallow sophistries of callow sophomores to the contrary notwithstanding.

ALICE MAUDE ENGLISH.

An Ultimate Consumer's League.

LOS ANGELES, March 10.—[To the Editor of The Times:] "Why the cost of living?" you ask. Because dealers want the money. Their logic is similar to that of a laundress we employed for a brief period. At first her charge was reasonable. Suddenly an amount more than double was demanded by the child who delivered the work. To my inquiry for the reason she replied with cheerful candor: "The rent is due and mother needs the money."

Dealers are intoxicated with the high prices war conditions enabled them to obtain, and, like some classes of industrial workers in regard to their preposterous wages, they are not disposed to relinquish them now that conditions are different.

Commissions may investigate to the end of time without procuring relief for us poor ultimate consumers. There is a very simple remedy, but for its application a powerful agent (The Times, for instance) is necessary, and conscientious co-operation among ultimate consumers. Since "organization" is now the rule among producers and others between them and the u.c., the latter, in self-defense, will have to follow suit before permanent relief will come.

Suppose each community of ultimate consumers were to form an organization and pledge themselves, even at some personal inconvenience, to abstain from purchase of anything on which a higher price was set than the maximum fixed by their organization. They would not have to suffer inconvenience long, believe me. The high-priced gentry would fall over one another in their haste to reduce prices, and competition, now dead, would be resurrected as if by magic.

Without doubt ultimate consumers have the solution of the problem of the awful cost of living in their own hands, but they either fail to realize their own power or else they are too indolent to assert it. What matter if for a brief period we all went without a lot of things to which we are accustomed?

I have spoken to several level-headed business men on this subject, and, without exception, they have frankly admitted that if they acted in unison, the buyers in a community possess the power to control prices absolutely. Of course, it is understood that prices must be fixed by persons having knowledge of actual first costs and that allowance be made for a reasonable profit to dealers. Doubtless one or two co-operative establishments started in the community would tend to stabilize conditions.

(MRS.) JEANNE IVERSON.

Need of League of Nations.

LOS ANGELES, March 8.—[To the Editor of The Times:] Peace and order can only be restored to devastated Europe by the operation of a dominant association of nations. In this great crisis, as was demonstrated in the war, divided efforts, however great, can not avail. The permanency of peace and order thus established will depend directly upon the character, aims and powers of the association that procures it. Without the power and the will for international justice there can not be permanent peace. America's will for justice and right has been the quickening agent that has awakened the conscience and will for justice throughout the civilized world and is the directing influence that has assembled and incorporated this will in the constitution of the League of Nations.

Without the directing and restraining influence of America in the conference, this will for justice long since would have been submerged by the rapacious demands of the predatory element that would dominate the conference and re-enact the crimes of the ages. They now only await the assurance that the Senate will defeat the will of our people by failure to ratify the League of Nations treaty. Without American moral and material participation and support the League of Nations must utterly fail or remain as a soulless shell, less potent for good than for evil, powerless to prevent the destruction of democracies and potential democracies now in the travail of birth or the reversion to autocracy, anarchy or both.

Clearly the future existence and advancement of civilization depend upon the American power and will for right and justice. Let those Senators, who are actuated by personal and political animosities and ambitions, destroy this power and subvert this will, and chaos must follow as the inevitable result.

H. O. BOWSER.

1719 Grover street.

Answering the Call.

LONG BEACH, March 10.—[To the Editor of The Times:] Monday's papers told of a 15-year-old girl, hearing the call of the outdoors, doffing her neat clothes for comfortable ones and running away. Here is someone who is really brave enough to be herself, someone who is brave enough to live her own life! It does one good to see an individual who is a personality.

Of course I do not advocate that children—or even grown folks—should run away. It is a positive right, however, which everyone has—the right of self-expression. I am sure that there are many others just like this child, and there is room still left for nature-lovers in this hum-drum, ordinary world.

CONSTANCE OGILVIE.

Safety for Orphans.

HOLLYWOOD, March 9.—[To the Editor of The Times:] There is before the Legislature a bill providing an increase in the State allowance for the maintenance of dependent orphans. This is probably desirable, but there should be a provision calling for strict inspection of every institution receiving State or county support.

I think it would be well if interested persons would write and urge the legislators at Sacramento to provide an inspection law. The law should give our State and county authority to enter any institution at any time for the purpose of ascertaining the condition of the children under its care.

J. Q. HUTTON.

1358 La Brea avenue.

To Miss Constance Talmadge.

The Bishop of Broadway extends his apologies to Miss Constance Talmage for announcing the misinformation which came to him that she is married to Robert Vignola. The news was interesting and seemed substantiated and the bishop took pleasure in saying that Mr. Vignola had "made the pick of the season." It seems, however, that he has not done so and suitable amende is herewith made.

Too Cold Yet to Go Barefoot - - - - By Fontaine Fox.

FEMALE HELP.

Dorothy Dix and Mrs. Ynez W. Ranshaw have been tilting at one another in The Times in regard to middle-aged women's chances of finding employment when they need it. One says: "The woman past 40 need not despair. There is a fitting place for her somewhere in industry if she has adequate intelligence and energy."

Last summer, when a long siege of sickness prevented the head of the house from pursuing his customary duties, it became necessary for me to assume the role of breadwinner. Conditions brought about by the war led me to believe that it would not be difficult to step right into a good-paying position. Such a one had formerly been held by me and relinquished to assume the management of a home.

True, I had become somewhat rusty during the lapse of time and the frequent contact with washboard and dishpan had seriously affected the suppleness of my fingers. However, Mrs. Wiggs of cabbage-patch fame hasn't much on me in the way of optimism, and, oiling my typewriter and brushing up on shorthand, I endeavored to get back my old-time efficiency.

A friend advised me of a possible vacancy. The secretary to the manager of one of the large hotels was going north. A lucrative position awaited her there, the present one being so easy she could not conscientiously ask for more pay. To me, both the salary and services required seemed tempting, therefore I applied for the place.

Although my very best apparel had been donned for the occasion, I felt decidedly out of place amid such elegant surroundings and wondered if there could be any possible chance of fitting a square peg in a round hole. The manager soon settled it. There was no chance. He informed me that the young lady had decided to remain. One glance at me no doubt caused him to double her salary. No blame can be attached to him for preferring a peach to a persimmon.

A perusal of the female-help-wanted column fails to disclose that women of mature years are desired for office positions. On the contrary, "young" is specifically mentioned, while "attractive" is frequently prefixed. One advertiser with more frankness than elegance stipulated that the stenographer must be "a looker and dresser — no chromos wanted." Another stated: "No grandmothers need apply."

There are many offices where middle-aged women are employed and where their efficiency is appreciated. They are invariably regarded as fixtures. Having been there for years they have no fear of being supplanted by more modern equipment. When in the course of time these fixtures wear out and new ones are to be installed, it is quite certain the second-hand store or junk pile does not supply them.

After a few further unsuccessful attempts I gave up the idea of securing a position and proceeded to look for a job, which I obtained in a near-by factory. It was in the height of the rush season and high school girls and grandmothers were hired with equal alacrity.

The work required of me was certainly no strain on the intellect, although it took some energy to stand eight hours a day and turn out piece work as fast as fingers could move. The pretty Spanish girl beside me, while not having equal educational advantages, far outstripped me in dexterity and caused me secret envy. Such is the leveler of time clocks.

A kind providence restored the afflicted one to health and after five months of it I was thankful indeed to exchange factory work for the duties of home, which I find the most fitting place. In spite of all that may be said to the contrary, it is not easy to pick up the broken threads of industry.

An ounce of experience is worth a pound of advice.

CLARA B. RUSSELL.

COMFORTABLE MONEY.

BY ELSBETH MURPHY.

I went out this morning on the sad and lonesome errand of hunting a job. Not a position, a job. At 11:45 o'clock I came to the conclusion that the world was full of seven-day-neck men. "Come around next week," they'd say.

What are you supposedly doing until next week? I dunno. Picking pockets, I guess. I give up. So I wandered into the pure and bounteous sunshine, rattling my worldly wealth. A nickel and four pennies. Such a nice, comfortable sum. Oh, well, I could at least ride home—but lunch—.

Then I noticed a drove of people all heading the same way. Curiosity being one of my prerogatives, I sheeped along with them. They were making for the Federal Building.

your thonith!

On the third floor there seemed to be in session a sort of combined vaudeville show and madhouse. Except at fires and nickel dances and afternoon teas I have never seen such a riot. I batted my eyes, leaned against the wall and listened. Peace Day was a baby's prayer at twilight in comparison to this. I watched in fascinated intensity.

And then a great big steam-roller woman mowed her way to a table. A man at the head, with a white ribbon pinned to his coat, asked what she wanted. She held out a printed piece of information.

"I don't understand this," she said.

Now I ask you, who does? But he talked for long, long moments. Wise words he warbled, and when he had finished I knew that she knew that he knew not a word whereof he had spoken. Through the jargon, I caught this:

"Well, I paid out $40 on this income tax last year, and I don't see why I can't count it in my expenses!"

She had him. And he knew it, and she knew he knew she knew—Stop!

I moved a few feet further on. Susan Stupid in sables was toying with a fancy fountain pen and looking into the spectacled orbs of another white-ribboned official. [illegible] was all flirtatious melancholy.

"I'm afraid I don't understand [illegible]," she lisped.

"Neither do I," he [illegible] himself.

"But your thonith [illegible]," she murmured.

"Say! When you git through [illegible] chinnin'——" (It was [illegible]

what's this?

shaven cave-man who would [illegible] been taken for a street cleaner [illegible] where else.)

"I can't see why I'm not [illegible] I——"

"Were you married in 1918 [illegible] living with your husband or [illegible]

"No and yes. I mean yes [illegible] No, what do I mean?"

"What is this about deductions [illegible] connected with business [illegible] profession. I can't see——"

I fled. Again I was in the [illegible] and bounteous sunshine. I [illegible] deep of it and listened to the [illegible] found silence of rattling street [illegible] and shrieking noonday whistles [illegible] yelling newsboys.

My hand crept to my [illegible] There cuddled the nickel and [illegible] pennies.

Such a nice, comfortable [illegible]

Little Helps at Tribe.

It was the first week that [illegible] Jinkses, who had fallen heir to con[illegible]siderable property, had been [illegible] new home. Mrs. Jinks g[illegible] ner party with the [illegible] from this occasion she [illegible] fairly launched in society.

"Lena," said Mrs. Jinks [illegible] new cook, "be sure to mash the [illegible] thoroughly tonight."

"What, ma'am!" [illegible] amazed cook. "Mash the peas?"

"Yes, that is what I said, the peas," replied the mistress [illegible] makes Mr. Jinks nervous [illegible] to have them roll off his knife."

A Missing Switch.

"Aren't you ready, dear?" [illegible] husband from downstairs.

"As soon as I fix my hair, [illegible]" came the reply.

"Haven't you fixed your hair [illegible] for gracious sakes!" came [illegible] Henry an hour later.

"Fixed it?" shouted back the [illegible]inine voice. "I haven't found [illegible] yet!"

Luke Always Troubled.

Luke McLuke says that the [illegible] son a lot of fellows hate to [illegible] prohibition is that they [illegible] to give their wife the attention [illegible] now give to the lady at the [illegible] and Luke's no raving [illegible] having the country go dry [illegible]

Quinine That Does Not Affect [illegible]

Because of its tonic and laxative effect, LAXATIVE BROMO QUININE (Tablets) can be taken by any one without causing nervousness or ringing in the head. [illegible] E. W. GROVE'S signature on the box.

Bank of Italy

You have been reading about the advantages of a state-wide banking system and doubtless realize in how many ways it would be of help and benefit in your own, personal business. That the benefits are real and important, is shown by the Bank of Italy's phenomenal growth:

In 1914 deposits $16,392,000.00

In 1919 deposits $85,000,000.00

The same constructive policy which has caused the Bank of Italy to extend its service throughout California (24 banking offices in 18 commercial centers) has also caused it to improve its service with relation to each individual depositor. Not merely unusual service extensively, but unusual service intensively. It is a policy which aims at providing California with a financial institution which shall rank with the great banks of the world. When you open an account in the Bank of Italy you not only help yourself but you aid the development of an institution which by its size and state-wide character is able to promote the welfare of all California.

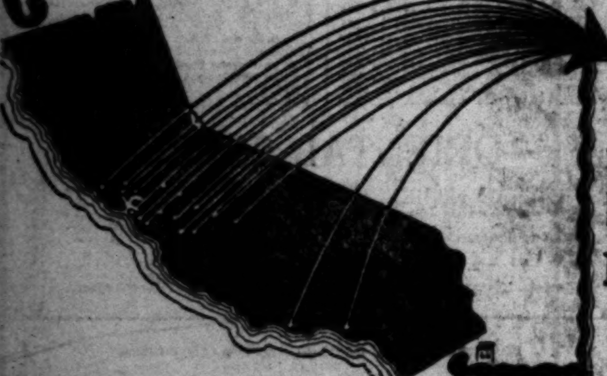

Bank of Italy
SAVINGS - COMMERCIAL - TRUST
San Francisco

Los Angeles Branches

Broadway at Seventh
Spring and Temple Sts.
Pico and El Molino Sts.

OFFERING GOD'S LIBERTY BONDS.

Methodists Outline Plan for Centenary Campaign.

Speaker Tells of Importance of Publicity Work.

World Christian Democracy is the Goal Sought.

With two luncheons, an all-day session and an illustrated lecture in the evening, the series of conferences in this city in the campaign of the Methodist Episcopal Church to raise its Southern California quota of the $105,000,000 centenary fund for home and foreign work was continued yesterday. The luncheons were at the Hotel Clark, one for the minute men and the other for Sunday-school and life service delegates.

The conference sessions were held at the First Methodist Episcopal Church, Sixth and Hill streets. In the marning, addresses were given by Rev. W. E. Doughty, Edward Laird Mills, superintendent of home missions; F. H. Sheets and Dr. Christian F. Reisner, one of the minute men. Dr. Reisner's address was on "Publicity" and he said, in part:

"I would rather have a crude bit of advertising that catches the sight than none at all. In New York we spent $7000 in advertising in the daily papers and as result $500,000 came in.

"I would rather be called a sensationalist than a dead one. We must create a sensation. The man who will not create a sensation in the Lord's work in pro-something—you can guess what. We called those in this country who were not for us pro-German.

"It is my hope that we shall get where we shall not take up a subscription or a collection or use the word 'beg.' Advertising is literature put into the hands and hearts of people until they believe it a privilege to invest in God's liberty bonds.

"Men who play golf and baseball on Sunday will not be as ready for business on Monday as the men who go to church. You have got to make the people know that the church is doing business. There is no hope for this work without Jesus Christ. You have got to make people believe this by preaching it, in the shop, church, office or wherever you are. We must get our faces into the paper even though we are homely."

A stereopticon address on "Christian Democracy for the World," was the feature of the evening session. It was delivered by Sumner Vinton.

"Democracy is impossible without intelligence," Mr. Vinton said. "Methodist missionaries are making every effort to overcome illiteracy and ignorance throughout the world. Missionary education is always adapted to the needs of the people of each country. In Africa where civilization must be built from the foundation up, it takes the form of industrial and agricultural training.

"The work of the missionary, in the field throughout the world, is the greatest foundation for world democracy that has ever taken place. The work of the medical missionary is one of the greatest parts of the world programme work for the conservation of human life.

"I want you men to feel you have the goods. Don't put them in the cellar—put them in the window. It is our plan to have 4,000,000 Methodists awake for once."

FREE TICKET OFFER TO BE HEARING SUBJECT.

A controversy having arisen over the right of agents for realty concerns to distribute free excursion tickets on the streets, a general hearing on the subject will be held by the Public Safety Committee of the Council Monday at 11 o'clock p.m. Under the present laws the police department holds that the agents cannot extend their offerings of tickets beyond the property lines where they make their stands. The realty men want a more extended privilege.

BOYS and GIRLS WHO WANT TO LEARN, and to MAKE MONEY Should not overlook the INFORMATION BUREAU

It can help them in school work by furnishing references on any subject, and selected reading lists of fiction. It can advise them how to get training in any trade or profession. It can give them information about the birds in any neighborhood—how to know them and how to attract them. It can tell the boys how to raise rabbits, guinea pigs, pigeons, fur-bearing animals, canaries and other kinds pet stock and how to sell these things profitably.

THIS INFORMATION POSITIVELY CANNOT BE OBTAINED FROM THE LOS ANGELES OFFICE OF THE TIMES.

Address The Los Angeles Times Information Bureau, Frederic J. Haskin, Director, Washington, D. C., and enclose a 3-cent stamp for return postage.

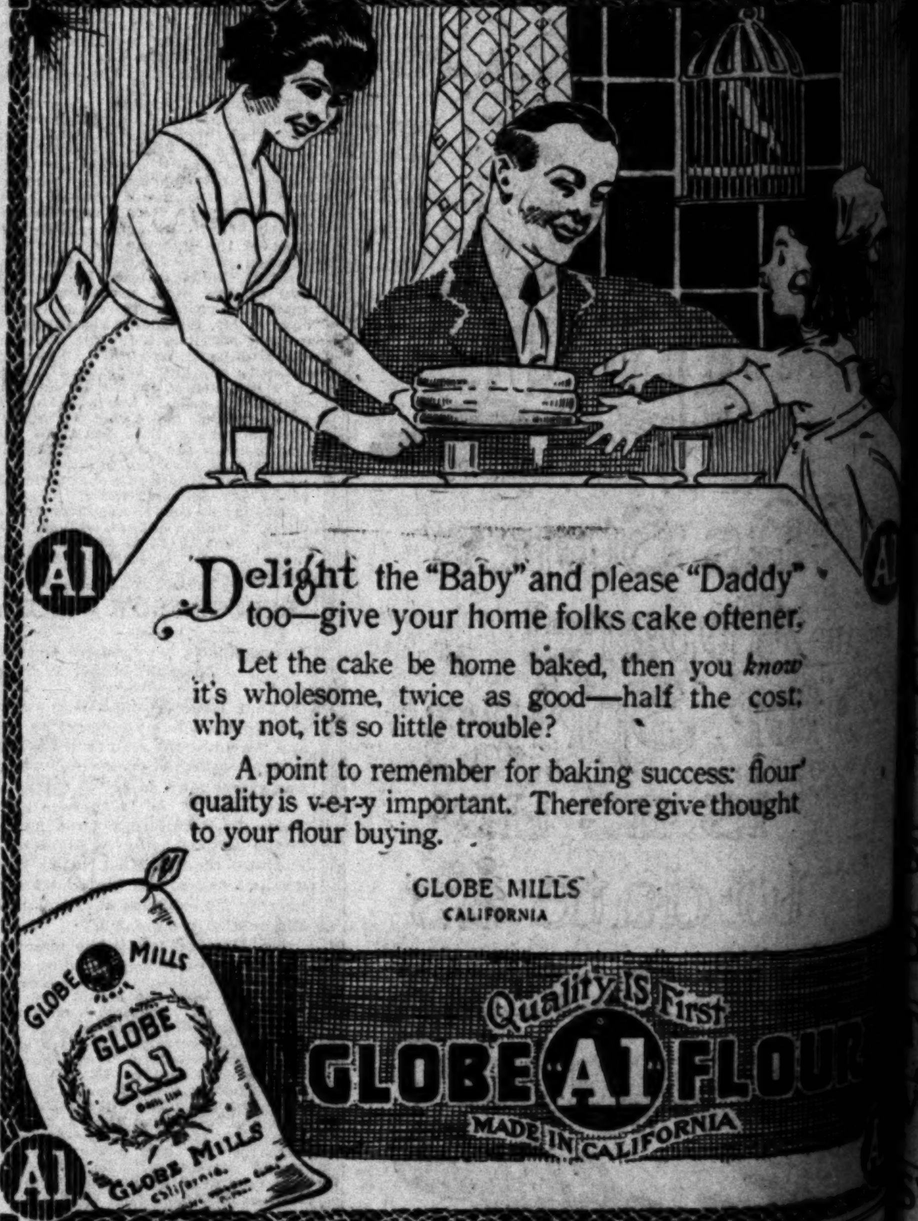

Delight the "Baby" and please "Daddy" too—give your home folks cake oftener.

Let the cake be home baked, then you *know* it's wholesome, twice as good—half the cost; why not, it's so little trouble?

A point to remember for baking success: flour quality is v-e-r-y important. Therefore give thought to your flour buying.

GLOBE MILLS
CALIFORNIA

JEVNE'S BDY 4900 10651

MILK AND CREAM

Satisfaction Guaranteed.

BEGINNING MONDAY, MARCH 3, WE WILL DELIVER TO HOMES IN HOLLYWOOD. Your Patronage Will Be Appreciated. PHONE US FOR SERVICE.

BURR CREAMERY CO.

798 TOWNE AVENUE, LOS ANGELES. Phones: Main 852—Home 10761.

CHICHESTER S PILLS

THE DIAMOND BRAND.

Ladies! Ask your Druggist for Chi-ches-ter's Diamond Brand Pills in Red and Gold metallic boxes, sealed with Blue Ribbon. Take no other. Buy of your Druggist. Ask for CHI-CHES-TER S DIAMOND BRAND PILLS, for 25 years known as Best, Safest, Always Reliable

SOLD BY DRUGGISTS EVERYWHERE

Get the habit of ordering CRESCENT SPECIAL WEEK-END BRICK ICE CREAM

What have you in the way of FURNITURE that you wish to [illegible] See our Exchange [illegible] Foley's [illegible]

Life's Gentler Side—Society, Music, Song and the Dance—At the Play-houses

SOCIETY.

BY VIRGINIA WOODS.

By Mrs. Wright.

Mrs. Arthur Wright of 1139 West Twenty-seventh street is presiding at a luncheon of attractive appointments today. Her table will be centered with a silver bowl filled with pink roses and corsage bouquets of pink rosebuds will be at each place. The guests are Mmes. Eugene ..., Mary Brill, Edward Britt, I. H. Norton, Victor ..., Michael Rooney, Frank D. ..., R. H. Raphael, J. W. Trueworthy, Josephine Dulley, J. D. MacGarvey, William M. Loftus, Clarie ... and Miss Rose Bergman.

The Pattons.

The expected early home coming from overseas of Col. George Patton is keeping his mother, Mrs. George Patton and his sister Miss Anne Patton in Washington awaiting to meet him there. His wife has been staying in Washington all winter and his mother and sister are her house guests. Mr. Patton has just returned to his home in San Marino. Just before he left, the family was called to New York to be with Mrs. Patton's sister, Miss Nannie Wilson, who was seriously ill, but who is much better now. She will probably return with the Pattons.

Expected Home Soon.

Hobart Brown, son of Mrs. Eleanor Brown who has been in the medical service overseas for more than a year is expected home soon.

In San Francisco.

Mrs. E. Avery McCarthy and Miss Katherine Mellus who are visiting in San Francisco are being much feted there. On Monday evening Mr. and Mrs. Alexandria Field (Amie Brunswig) gave a dinner in their honor.

Mrs. McCarthy and Miss Mellus gave a tea on Sunday at their apartments on Pacific avenue, where they will be for a month.

Mrs. Jevne.

Mrs. Jack Jevne, who is visiting in San Francisco, is being entertained by numerous friends. She was a guest at a dinner party Saturday given at the Palace Hotel at which Mr. and Mrs. Barton Bean, and Mrs. Henry Whitely were hosts. Later in the evening they attended the dance on Rainbow Lane. Mrs. Jevne was also a guest at Mrs. Whitley's party Monday evening when she assembled her guests after dinner at the symphony members concert.

Bridal Couple Here.

Mr. and Mrs. Joseph Pollack of Oklahoma City are here on their honeymoon and are domiciled at the Hotel Alexandria. They plan to spend the month motoring about the surrounding country. The bride before her marriage (which was an event of last week,) was Miss Claudia Smith of Colorado, Tex. Mr. Pollack is head of the Joseph Pollack Trunk Manufacturing Company of Oklahoma City.

By Mrs. Tomblin.

Mrs. John Wesly Tomblin of 720 West Twenty-eighth street, who is passing the winter at the Hotel Maryland, Pasadena was a pleasing hostess at the black and white ball at the Maryland and was stunning in a white princes lace gown. At her table for dinner were Mr. and Mrs. Edwin S. Kennedy, Mr. and Mrs. Charles E. W. Moore. Francis M. Rublee, Mr. and Mrs. Clarke E. Moore, Mr. and Mrs. Charles H. Walton, Mrs. Pearl Perrin, Mrs. E. A. Trumbull, Mrs. E. L. Blaikeslee, Mr. Ernest H. May, Dr. Benjamin O. Coates and Mr. H. W. Waldo.

By Miss Curtis.

Four college girls from California and Standford universities, Misses Belle Somers, Aline Larimer, Carmilite Waldo and Janette Fishburn, were honor guests at a luncheon given by Miss Lucile Curtis at her home, 1933 Oxford boulevard. Her guests were members of the Alpha Omicron Pi sorority, and included Misses Florence Alvarez, Constance Chandler, Grace McPherron, Virginia Moore, Leta Nelson, Marguerite Odenheimer, Florance Pierce, Margaret Pittman, Mrs. W. A. Dunn, Mrs. Harold Graham, Mrs. Grainger, Mrs. W. J. McKenna, Mrs. Perry, Mrs. Paul Stewart, and Mrs. Herbert Richmond. Plans have been perfected for the annual luncheon to be given by the sorority at the Mary Louise Tea Shop on April 5.

Bridge and Buffet.

Mr. and Mrs. L. D. Barrere were hosts at a bridge and buffet supper party at the Wilshire apartments. Their guests were Mr. and Mrs. George E. Moore, Mr. and Mrs. Spencer Allen, Mr. and Mrs. John D. Sterner, Mr. and Mrs. Henry Cline, Mr. and Mrs. A. Pettit, Mrs. John A. Swenson, and Mrs. A. N. Tremaine.

Mrs. Rollin's Tea.

Mrs. Hamilton Rollins of Gramercy place will be hostess at a tea tomorrow given so that friends of her daughter, Mrs. J. F. Wilcoxson (Rosemary Rollins) may greet and say adieu to her at the same time. She will leave Saturday for Kansas City to join her husband, Lieut. Wilcoxson who went on several weeks ago. Mrs. Wilcoxson and Mrs. Mrs. Rollins have been in San Francisco enjoying a round of social gaieties while visiting relatives. Lieut. Hamilton Rollins is still in France and James Rollins is in the navy at Baltimore.

Pioneer Families United.

With the marriage yesterday afternoon of Miss Marion Dannecker and Lieut. Edmund Parker Temple, two pioneer families of Los Angeles were united. Lieut. Temple, who has just received his discharge from the army, is the son of Mr. and Mrs. John H. Temple and grandson of E. P. F. Temple, pioneer banker of this city. The bride is the daughter of Mr. and Mrs. John Dannecker of Los Angeles. The ceremony took place at the Plaza Church. The couple will reside in Las Vegas, Nev.

By Mr. Birkel.

Mrs. W. I. Hollingsworth of this city and Mrs. A. V. Price of Chicago were honored at a dinner at which Mr. George J. Birkel was host, assembling his guests at his Figueroa street home. Wadsworth Harris was also a guest, and when Mr. Birkel took his friends to his recital hall to hear his wonderful organ, he gave several dramatic readings to organ accompaniment. Mr. Harris is furnishing the motif for a succession of affairs just now. Dr. and Mrs. A. G. Castles gave a dinner in his honor Sunday evening and he and Rudolph Gantz, the concert pianist, shared honors at a dinner given in his Laurel Canyon home by Mr. Birkel.

De Ropp-Pillsbury Wedding.

The marriage of Miss Olivia Pillsbury of San Francisco to Baron Alfred de Ropp, Jr., of this city and New York will take place at noon today at the home of Miss Pillsbury's parents, Mr. and Mrs. Horace Pillsbury, on Pacific avenue, San Francisco. The ceremony will take place in the sunroom of the house, overlooking the Golden Gate, and will be witnessed by a large number of guests.

Baron Harold de Ropp, brother of the bridegroom-elect, will be best man, and his fiancee, Miss Margaret Trimble of Santa Barbara and Baltimore, is to be one of the six bridesmaids.

Baron and Baroness Alfred de Ropp, parents of the bridegroom, went up for the wedding, and Mr. and Mrs. William Osgood Taylor of Boston, uncle and aunt of the bride-elect, are to be among the guests. The young couple will make their home for a time at Searles Lake, where he owns an interest in the borax fields.

Personals.

Mr. and Mrs. Albert Schuneman of St. Paul, Minn., are here for the rest of the season domiciled at the Hotel Huntington. Mrs. Schuneman is the daughter of Dr. J. W. Trueworthy of 742 Garland avenue, this city.

Mrs. Garret Lansing Hogan chaperoned her daughter, Miss Amelia Hogan and Miss Alberta Trueworthy to Riverside for the week-end, the girls going over for a dance on Saturday evening. They returned yesterday.

Maj. and Mrs. C. E. Noerenberg have arrived home from Camp Taylor, Louisville, Ky., where he was instructor in the school of orientation and assistant camp inspector. Mrs. Noerenberg is the daughter of Dr. and Mrs. Henry W. Brodbeck of 1751 Buckingham road.

Lieut. Samuel J. Mustain, instructor in charge of flying at Orly, France, has arrived from overseas and is a guest of his parents, Mr. and Mrs. Samuel A. Mustain.

Senator Phelan, who with Maj. Jefferson Davis has been making an inspection of the aviation fields of Southern California is being extensively entertained while here. He and Maj. Davis are at the Hotel Alexandria. Before motoring up from San Diego, Maj. Davis entertained at luncheon at the Cuymaca Club in honor of the Senator.

DRAMA.

ODIVA AND HER SEALS.

UNIQUE AQUATIC OFFERING AT PANTAGES.

Something new in the way of stage aquatics has been brought forth. And something different, dealing with the psychology of animal training, is manifest this week in the act of Odiva, a pretty, slender little water Venus, at Pantages. Odiva is a graceful swimmer whose feats in the glass tank are different from those heretofore seen. Her seals are well trained by Capt. C. F. Adams and are put through some remarkable paces. The act is easily one of the headliners of the season, beautifully staged, uniquely presented.

Raul Pereira's stringed quintette is something of a disappointment. According to advance notices it is quite the musical offering de luxe of the season, but on actual appearance it falls short of the highest expectations. Pereira and his musicians play well, but their programme is of the wrong sort for the vaudeville stage. The numbers are too heavy, too operatic, and there is insufficient relief from too much technique. And, too, there is one too many piano solos, and the 'cellist is not given enough prominence. He plays exquisitely.

The Tybell Sisters present a series of gracile air feats. They are pretty, their costumes are pleasing, but they work too slowly, and their changes make the act lag. It is interesting, however, and extremely scenic.

Billy Sunday's eccentricities have been well digested by Hugo Lutgens, who is entirely comedic as a Swedish evangelist. His jokes are for the most part new, and he does his act in a novel way.

Aside from Odiva, however, the headliners of the show are Lawrence (Noodles) Fagan and Elsie in their whirlwind "Impromptu Idiosyncracies of 1919," which is one of the cleverest acts from the standpoint of repartee seen in some time. Noodles is a riot, and his naive conversation with and about various persons in the audience is a rare bit. Elsie sings well, looks well and registers a success. And their little daughter, who is introduced between costume changes, is delightful in her songs and dances. The act encored several times yesterday and has registered a decided hit.

And to put the show's opening last, William Duncan, Edith Johnson and Joe Ryan appear in an exceedingly exciting serial thriller, which, as all serials do, leaves you wanting more.

"The Love Auction."

Virginia Pearson scores at the Burbank in "The Love Auction," a melodramatic story in which she plays a society matron married to an unfortunate with whom the liquor habit was hereditory, and who, in the final scenes, is driven to murder and suicide by overindulgence. Throughout, Miss Pearson's portrayal is artistic, her costumes are lavish and the settings beautiful. Hugh Thompson, whose long and varied dramatic experience is a great aid to his screen work, shows splendidly as the drink-crazed husband. In spite of the sensational situations with which "The Love Auction" abounds, there are no exaggerations, although considerable is left for conjecture by the action of the principals. Elizabeth Garrison, Edwin Stanley, Thurlow Bergen and Charles Mason have roles that fit.

Equillo and Maybelle, acrobats who have tumbled from one side of the continent to the other and over the major portion of Europe, do a routine of trick and fancy tumbling that wins for them the headline place in the vaudeville portion of the show. Other people and things on the bill are "Six Bits," Warren and company, Margaret Goodhue, Mariam Mahr, E. Toli, a Harold Lloyd comedy and a reel of great news events.

"Little Miss Hoover."

Marguerite Clark in "Little Miss Hoover" is featured at the Palace this week. It is a charming story of a young society girl who decides to "do her bit" to win the war by raising chickens. In the course of the picture she not only becomes a successful farmerette, but reunites her grandfather and his brother who had been estranged since Civil War days, gets rid of a suitor to whom she had promised herself and annexes a new one with whom she had fallen in love. The supporting cast is excellent.

Sharing the honors with the feature is Roscoe "Fatty" Arbuckle in "Camping Out." In this hilarious farce the rotund comedian pulls an entirely new line of stunts, and convincingly demonstrates his ability as a housekeeper. The latest Christie comedy, "Salvation Sue," and a number of other short subjects round out a well-balanced programme.

"The Hell Cat."

Geraldine Farrar is the star of the current bill at the Garrick in "The Hell Cat," a stirring tale of the West, in which the famous diva is cast as a reckless, easy-go-lucky individual who took life as it came, with a grin. "The Hell Cat" is the very latest picture to be produced with Geraldine Farrar as the star. The story, which is filled with many dramatic and nerve-tingling situations, was written by Willard Mack, who is responsible for such stage successes as "Kick In" and "The Tiger Rose."

The plot centers around a "Carmen of the Plains," who insisted that law and order prevail in the rough mining camps. The many difficulties that confront her in her fight for right form a photoplay that throbs with action and heart interest. Supporting the star are such players as Milton Sills, Tom Santschi, William W. Black and Evelyn Axzell. Each individual seems to have a "tailor-made" part in "The Hell Cat." Reginald Barker directed the production.

ACTOR SPEAKS.

Frederick Warde, the Shakespearean actor who is portraying the character of Fra Junipero Serra in the "Mission Play," addressed the student body of the University of Southern California yesterday under the auspices of the English faculty of the university and the Lantz and Lute Dramatic Society, represented by Dr. Allison Gaw and Miss Zemmela Poke. He spoke on the value of the drama and of public speaking. Following the address he was the honor guest of the dramatic society at luncheon in the university dining-rooms.

"THE :: SCARLET :: SHADOW."

Satirical Comedy at Superba this Week.

Mae Murray.

FLASHES.

DENISHAWN PLANS.

LIEUT. SHAWN ANNOUNCES BIG SCHOOL TO BE BUILT.

By Grace Kingsley.

Joy and light illumine the Denishawn home. At last Ruth St. Denis and her husband, Lieut. Ted Shawn, are to realize the dream of their young lives. This dream has been nothing less than the establishment of a college of dancing and allied arts, being the only school of its kind in this country, or in the world, perhaps, as it will have several unique features. And the school is now a certainty, according to the statement made yesterday by Mr. Shawn.

Here will be trained for the profession of dancing, not only those able to pay, but some sixty or seventy poor, but talented, girls and boys who are unable to pay, and who will be required to contribute only the bare cost of their food. A campaign is already under way for the endowment of this portion of the work.

Now that Lieut. Shawn has shed his regimentals, he is all enthusiasm over the plans for the great school. And one point on which he is particularly happy—well, this is just a bit confidential and domestic—is that, paradoxical as it may seem, the establishment of the new school will really allow Mr. and Mrs. Shawn a better opportunity for home life than they have known since they were wed, even though it is in connection with a big, lively school.

"I have been in the army and Miss St. Denis has been away much of the time. Now we mean to have a real home, even though it is right on the school premises. We shall have our house built exactly as we like it, and shall be able to have our friends around us. We certainly shall be happy there after the public life we have led."

Concerning the college, and the plans of the Shawns, the young dancer said yesterday:

"A fair amount of the financial backing is already ours. Miss St. Denis has signed to appear on the Pantages circuit for fifteen weeks, beginning at Minneapolis next Sunday. When she returns we shall make our final plans. At present we have settled that we shall secure a lot of land containing at least ten acres. I have said the school would be a college of dancing. We shall teach not only the different schools of work—Spanish, Japanese, Russian ballet and the distinctive Denishawn work—but we shall provide teachers who can instruct our pupils in at least one trade each at which he or she can work in case the dancing field is found unsatisfactory. These trades would be those connected with the fine arts, woodcarving, tapestry dyeing, landscape gardening, designing, pottery, etc. The course will be from two to five years in length, and there will positively be no courses shorter than one year. Lectures on painting, sculpture, music and history will be part of the course.

"Another thing. All pupils will be required to do out-of-door work during at least an hour or two a day, in order that the whole development may be along clean, wholesome lines.

"We shall expect to begin actual work on the new venture the first of next year. We have received an offer of ten acres at Piedmont from Mrs. Frank Havens of that place, in connection with her art community center, but are somewhat loth to leave Southern California."

Says Tain't So.

Constance Talmadge, whose celluloid double is so popular with the fans of both sexes, is having a lovely time vacationing these days. It's a whole week yet before she has to go back to work picture-making, and in the meantime she is taking pleasant trips to beaches and mountains, and other trips almost as pleasant, if she would only admit it, to the shops and dresmakers in order to prepare the very beautiful wardrobe she will wear in her next picture. Then—she's only whispering it—she's so afraid it won't come true—but she is hoping to take a trip to New York within the next few weeks.

As to being married—"Oh, dear, no!" she says. "I'm not married—I'm not even expecting to be married. In other words, I'm still sensible!"

Odette Tyler with Us.

It looks as if we soon shall have them all. Now it's Odette Tyler, the well-known actress, and R. D. Maclean, her equally well-known husband actor, who have arrived in town and taken what they modestly describe as a "cottage" in Hollywood.

Just whether there are picture plans in the Maclean horoscope isn't known. The happy pair say they are just vacationing, with nothing more awful to worry about than the high cost of loving.

Mary Says Never Again.

Mary Pickford says she's never going to move her studio again. You know, she moved over to the Brunton studio the other day—and oh, the exciting things that happened!

First, by some mistake they sent her prize Christmas lamp away downtown by mistake on a big truck—and it'll never be the same lamp again. But the most awful thing that happened was when a delicate bit of lingerie which Mary is to wear in her next picture, "Burkses' Amy," was delivered to Robert Brunton by mistake. That dear innocent man was just opening the box when in plumped Mrs. Brunton.

"What's that?" Mrs. B. naturally demanded.

"Why, that—" said Mr. Brunton, all at sea. "Let's see what it is, anyhow."

"Oh, no, said Mrs. Brunton, "I'll see."

And she did.

Just then in came Miss Pickford's maid to inquire if a box had maybe strayed in there by mistake. And once more all was sweetness and light.

Goldwyn Comes Back.

Samuel Goldwyn, president of Goldwyn Productions, is back in town just bristling with important news concerning Goldwyn plans, which, he says, he will soon divulge for the edification of Goldwyn patrons.

ROBBED WHILE AT FUNERAL.

Woman Attending Services for Mother is Victim of Purse-Snatcher.

A purse snatcher with the meanness of a ghoul was reported to the police yesterday.

Miss Marie Farley of 5128 South Gramercy place was attending the funeral of her mother at St. Vincent's Church when a thief cut the straps of her black canteen bag, which contained $10, and escaped with it.

FAIRMONT FOLLIES COMING TO SOUTH.

LINNARD WILL BRING SNAPPY PERFORMERS TO HOTELS IN THIS SECTION.

Supper-dances to be held at the Linnard hotels in Pasadena Tuesday, Wednesday and Thursday evening of next week will be featured by the appearance of the Fairmont Follies, an aggregation of pretty chorus girls, musical comedy stars and vaudeville people, who habitually hold forth in "Rainbow Lane" at the Fairmont, in San Francisco.

They will put on a lively and interesting entertainment programme at the Huntington Tuesday night at the Green Wednesday night, and at the Maryland Thursday night. On their way down from the Bay City they will stop off in Santa Barbara and stage their programme at Hotel Belvedere Monday, in connection with a St. Patrick's Day ball and supper-dance. A ball will precede the supper-dance at each of the Pasadena hotels next week. D. M. Linnard promises that the entertainment put on by the Follies will be the best of the winter season at his hotels. Table reservations are being accepted from outsiders as well as from guests of the hotels.

MUSICAL.

SOPRANO SONG RECITAL.

FRENCH ORGANIST AND AMERICAN SOPRANO HEARD.

By Jeanne Redman.

Three American girls have appeared here this season in song recitals, all of them sopranos, and all of them possessing an air of the unmistakable prima donna in finesse and savoir faire. Last evening May Peterson, the third American soprano of the season, sang at Trinity Auditorium, thereby ending in the minds of her audience any possible doubts as to the permanent arrival of the American singer.

It is curious to observe the difference between the European and American recitalist in the manner of their presentation of a programme. The European, who tours this country, is formal and adheres strictly to the business in hand, while the American brings with her, from the moment of her appearance on the stage, an air of informality and intimacy, and takes us, as it were, into her secrets. Anna Case insisted that we sing with her, "The Battle Hymn of the Republic," and May Peterson talked to us last evening, very much as though we were in a drawing-room. She gave little bits of information about her programme, and announced her pleasure at being in the city almost in the manner of a beautiful and charming politician, if such a thing can be imagined! When she sang the "Alleluiah" of Mozart, which she did with taste and discrimination, she announced that for her, the thank-offering was for her being in our midst. Her voice is not a pure coloratura, it is actually a mezzo-soprano, and her teaching is of the school of Jean de Reszke. She has a beautifully clear production, and will be far in advance of her class in singers when she has surmounted the difficulties which beset the path of the soprano, an uncertainty of pitch in the descending intervals, and a tendency to monotony.

The American singer does not, as a rule, sing French songs well. When they enter the realm of the French scale they become nasal, and their enunciation is not good. But last evening Miss Peterson was encored for her French songs repeatedly, and she sang the "Papillons" of Fourdrain twice, as she did also the "Songs My Mother Taught Me" of Dvorak. The "Crepuscule" of Massenet was one of the most delightful numbers, and the "Manon" Gavotte Aria was charming, too. The programme was broad and varied, with modern French, Russian and Spanish; with two modern songs in English, one of which was Gertrude Ross's "The Open Road," and there were old Scotch, old English and German, limited to Mozart. The singer was beautifully accompanied by Augusta Bates, whose fine musical sense and adequate technique were indispensable.

Bonnet in Organ Recital.

To the Southern California Chapter of the American Guild of Organists goes the honor of presenting to this city for the first time the foremost French organist, Joseph Bonnet, who played to a packed house at the Bible Institute last evening. Bonnet is on tour throughout this country for the promulgation of a musical understanding between the two countries, and is received with a due regard for his distinction.

The programme of last evening began with the forerunners of Bach, in the seventeenth century, and continued through to our own day, with a Debussy "Cortege" and three numbers by Bonnet. The connecting links between the two extremes were Handel and afterward, Cesar Franck. The Handel Concerto gave the organist his finest opportunity for the display of technique, and the Bach numbers evidenced his musicianship and the accuracy of his traditions. Bonnet's own writings are more distinctly classical in form than one expects from the modern Frenchman, but they are handled with ultra-modern methods of presentation.

Bonnet will play next Sunday at 3 p.m. at Trinity Auditorium, an entirely different programme.

French Violinist.

Rene Hemmery, violin soloist and virtuoso of the Society of Concerts of the Paris Conservatory, will play this evening at the Ebell Club, under the auspices of the American Committee for Devastated France. Mrs. Clifford Lott, well-known Los Angeles pianist, will accompany Mr. Hemmery with the Grieg Sonata, and Mrs. Hemmery will accompany her husband with the other numbers.

SERVICES FOR PIONEER

On account of the delayed arrival of relatives from the north, the funeral of Tony Bright, pioneer resident of this city, who died in Phoenix, Ariz., on March 8, will be held tomorrow afternoon at 2 o'clock in the chapel of Garrett & Co., 1237 South Flower street.

When Your Eyes Need Care

Try Murine Eye Remedy. At your druggist's, 50c per bottle. For Book of the Eye free, write Murine Eye Remedy Co., Chicago.

Theaters—Amusements—Entertainments

MASON OPERA HOUSE— Ladies' Only Matinee Friday 50c.
ALEXANDER
The Man Who Knows.
Alexander Has Registered the Greatest Instantaneous Success of any Individual Who Has Ever Appeared in Los Angeles.
Night, 25c, 50c, 75c. Sat. Mat. 25c, 50c.

TWO WEEKS, COMMENCING MONDAY, MARCH 17.
Cohan & Harris Present
The Aviation Musical Comedy Hit
"GOING UP"
Seats Tomorrow 9 a.m.
Fresh From Two Years in New York
The Chorus of Youthful Beauties. Over 60 in the Company. Own Special Orchestra. Prices—Night, 50c to $2.00. Mat. Sat., 50c to $1.50. Mat. Wed., $1.00.

CALIFORNIA— —MAIN AT EIGHTH
California
Mr. Beban Appears in Person Tonight
Eves. 15-25-35-50c Mats. 15-25-35c
GEORGE BEBAN
IN THE BIG HUMAN-INTEREST COMEDY-DRAMA
"HEARTS OF MEN"
7—Real Distinctive Features—7
INCLUDING
California Orchestra "Best in the West" Nicola Donatelli, Conducting.
JESSE CRAWFORD At the Big Organ, in his own original inimitable song number. 11 A.M. TO 7 P.M.

PANTAGES— Pantages Vaudeville
Matinee Today at 2:30 Tonight 7 and 9 Come and Bring the Children
BEST VAUDEVILLE SHOW IN TOWN
With a happily assorted program, including ODIVA and her school of SEA LIONS; RAUL PEREIRA, famous Portuguese composer and violinist and his STRING QUINTETTE; HUGO LUTGENS, Swede "Billy Sunday;" "NOODLES" FAGAN and ELSIE; three TYBELL SISTERS. The third episode of "A Man of Might" with William Duncan, etc., etc.
"Meet Me at Pantages"

ORPHEUM— THE BEST OF VAUDEVILLE
BERT BAKER & COMPANY "Prevarication" — BURNS & FRABITO "Shoes"
JOHN ROBINSON'S MILITARY ELEPHANTS
WALTER FENNER & CO. "Show Me" — CLAYTON KENNEDY & MATTIE ROONEY "The Widowed Pair"
RAE SAMUELS Blue Streak of Vaudeville — CHAS. & MADELINE DUNBAR Animal Funology — Hearst News

GARRICK— Broadway at 8th. Admission ... Loges 30c. We pay the tax.
GERALDINE FARRAR as the Easy-Go-Lucky "CARMEN OF THE PLAINS" In "THE HELL CAT"

KINEMA/TALLY'S BROADWAY— ALL THIS WEEK
SHOWS 11-1-3-5-7-9.
"The SIN of the WORLD"
A PICTURE WITH A MODERN PUNCH.
... ATTRACTIONS. PRICES 15-20-30 CENTS.

HIPPODROME THEATER—Main Street at 4th
NOW SHOWING
Carlyle Blackwell in "Courage For Two" and HIP VAUDEVILLE—LET'S GO!

CLUNE'S RIALTO— 2nd and Last WEEK — LAST 4 DAYS
"WHAT EVERY MOTHER KNOWS"

HOLLYWOOD COMMUNITY THEATER 1742 Ivar St.
... beginning March 17th. Fourth Production—Neely Dickson, Director. ... Four one-act plays including MATSUO (Bushido,) with HENRY B. WALTHALL. DECEIVERS by William C. DeMille. Cast: Maym... Raymond Hatton, Clarence H. Geldart. Single seats $1.00. Season Tickets ... Telephone 579335.

SUPERBA— MAE MURRAY IN "THE SCARLET SHADOW"

BURBANK— VIRGINIA PEARSON in "THE LOVE TRUST" 6 — VAUDEVILLE ACTS — 6

THEATER DE LUXE— ALVARADO BET. 6TH & 7TH STS. OPPOSITE WESTLAKE PARK.
CHARLES RAY in "STRING BEANS"
... SHOW, 1:30 TO 10:30. EVE., 10-PIECE ORCHESTRA AND ORGAN

VICTORY— ALICE JOYCE in "THE LION AND THE MOUSE" Symphony Orchestra

SYMPHONY— REX BEACH'S LATEST SCREEN SENSATION "TOO FAT TO FIGHT"

... GARDEN— Now Playing — THE ONE WOMAN BY THOMAS DIXON

GRAUMAN'S MILLION DOLLAR THEATER—
GRAND SYMPHONY ORCHESTRA
Arthur Kay Conductor
C Sharp Minor At the Wurlitzer Organ.
MACK SENNETT'S MASTER COMEDY, "EAST LYNNE WITH VARIATIONS." Featuring Ben Turpin, Charles Lynn and Marie Provost.
GRAUMAN'S PRESENTS "PAID IN FULL" A PARAMOUNT PHOTOPLAY With PAULINE FREDERICK and All-Star Cast. From Eugene Walter's noted stage play that made stage history on Broadway, New York.
Continuous performance starts 1 o'clock Monday, rest of week at 11:15 a.m. until 11:30 p.m. Before 5:30, 15c and 25c; evenings, 25c and 35c. Organ recital every morning except Monday begins 11:15 a.m. until 11:30 a.m. Sunday from 11:15 until 11:45 a.m. MILTON CHARLES at the Wurlitzer Console. Three evening shows Saturday and Sunday, starting 6:40, 8:20 and 10:15.

MAJESTIC— Children Matinee Today
POPULAR PRICES: 25c, 50c.
A Tornado of Fun, Music, Pretty Girls
Tonight at 8:15.
MUTT & JEFF IN THE WOOLLY WEST
THE MUSICAL COMEDY HIT OF LOS ANGELES.
Prices: Matinees, 25c-50c; Evenings, 25c-50c-75c-$1.00.

To the Thinking Men and Women of Los Angeles: Be prepared for the premier of the most startling and vital motion picture of the year. It is not a comedy, but a revelation. You must see "Fit to Win." It is your duty.

CLUNE'S AUDITORIUM—
WILL KING & Company
CHORUS OF 35 UNDER 20
Present THE HIGH FLIERS
AMERICA'S LATEST MUSICAL SHOW
IN CONJUNCTION WITH
MONSTER VAUDEVILLE BILL
PRICES MATINEE AND NIGHT, 30 CENTS
Matinee daily 2 p.m. Nights continuous, starting 6 o'clock. Sat. Mat. 2 p.m. Night starting 5 p.m., continuous. Entire Program Changes Weekly.

CLUNE'S BROADWAY THEATER—
SESSUE HAYAKAWA
IN A DRAMA OF TENSE SUSPENSE
"A HEART IN PAWN"
SHOWS DAILY—11, 1, 3, 5, 7, 9.

MOROSCO— World's Greatest Stock Company
MATINEE TOMORROW— OLIVER MOROSCO Presents
EIGHT AND POSITIVELY LAST WEEK
Only 6 More Performances
"YES or NO"
NEXT SUNDAY: "THE WALKOFFS"

ALHAMBRA 731 So. Hill St. Now Playing. Prices 15c-20c-30c
Dustin Farnum in "A Man In the Open".

MISSION PLAY John Steven McGroarty With FREDERICK WARDE
Now open every afternoon, including Sunday at 2:15; also Wednesday and Saturday nights, 8:15, at Old San Gabriel Mission. Tickets on sale Information Bureau, Pacific Electric Bldg. Tel. 64440.

PALACE— 7th Street at Broadway
MARGUERITE CLARK In "LITTLE MISS HOOVER"
FATTY ARBUCKLE In His Paramount Success, "CAMPING OUT."

PUBLISHERS:
THE TIMES-MIRROR COMPANY.
OFFICERS:
HARRY CHANDLER, Pres. and Gen. Mgr.
MARIAN OTIS-CHANDLER, Vice-Pres. and Sec'y
F. X. PFAFFINGER, Treasurer.
HARRY E. ANDREWS, Assistant General Manager and Managing Editor.
Harry Chandler, Marian Otis-Chandler, F. X. Pfaffinger, Mabel Otis-Booth, Harry E. Andrews, Directors.

Los Angeles Times

EVERY MORNING IN THE YEAR.
Daily and Sunday Times and Illustrated Magazine by carrier: Yearly, $10.20; Monthly, 85 Cents. By Mail, in Postal Zones 1 to 4, including California, Arizona, Nevada, Utah, Yearly, $10.00; Monthly, 85 Cents. In Zone 5, including Colorado, Idaho, Montana, New Mexico, Oregon, Washington, Yearly, $11.00; Monthly, $1.00. In Zones 6, 7 and 8, balance of States, Canada and Mexico, Yearly, $12.00; Monthly, $1.00. POSTAGE PREPAID.

DAILY FOUNDED DEC. 4, 1881—38TH YEAR.
Member, Class A, of the Associated Press.
Sworn average circulation for every day of February, 1919........89,329 copies
Sworn Sunday only, average circulation for February, 1919....125,200 copies

OFFICES:
New Times Building, First and Broadway.
Branch Office No. 1—619 South Spring Street.
Washington Bureau, 710 Riggs Building.
Chicago Office, 111 W. Monroe St.
New York Office, 268 Fifth Ave.
San Francisco Office, 742 Market Street.

LOS ANGELES (Loce Ahng-hayl-ais)

Entered as second class matter, December 4, 1881, at the Postoffice at Los Angeles, Cal., under the Act of March 3, 1879.

MEMBER OF THE ASSOCIATED PRESS.
The Associated Press is exclusively entitled to the use for publication of all news credited to it or not otherwise credited in this paper and also the local news published herein.

HAVING THE DOUGH.

Resources of our national banks exceed twenty billion dollars. Eight years ago they were a little less than half that sum. This is where a large slice of the Liberty Loan gets counted, both coming and going.

GREEN GOODS.

Even in Sunny California the price of green goods is 200 to 400 per cent. higher than is usual at this time or is warranted by conditions. The world was crying "Let us have peace." The Japanese gardeners heard it, but didn't exactly comprehend, and so they boosted the price of lettuce and peas out of sight. They all do it.

SHIPS AT SEA.

The suggestion is made that the vessels of the German war fleet be anchored at different parts of the Atlantic to serve as beacons and also as bases for aviation platforms on which transoceanic birdmen could make their landings for food and supplies. Doubtless this is impractical and incoherent, but it is at least interesting and sounds better than the idea of sinking the ships outright or of merely dividing them as a part of the spoils of war.

BOXING AGAIN.

One of the important reactions from the war will be a great revival of outdoor sports, especially of boxing.

An indication of this is the appointment of Gen. Leonard Wood as the head of the Army, Navy and Civilian Boxing Commission in New York.

There never has been a genuine valid objection to boxing—as boxing. It is a clean, vigorous exercise that develops a lot of qualities in boys that they are liable to need.

The reason why boxing was stopped was that crooks found in it an opportunity for easy graft. The professional fighters were usually young and ignorant boys who fell easy victims to the wily slickers who promoted the fights.

Under high-minded men, like Gen. Wood, the old sport will doubtless have a healthy revival.

THE STAFF OF DEATH.

By the terms of the peace treaty as thus far decided upon Germany's imperial General Staff is to be completely abolished. The German army, if reduced to 100,000, is virtually a police force for the preservation of order. Its purpose is the maintenance of peace and not the making of war. The business of the General Staff is war, and it does not function fully save in blood-letting. Therefore there is no further warrant for its existence. Had it not been for the German General Staff and high command the streams of Northern France would not have run red with the life current of so many gallant men. The imperial staff and the high command were held in awe and reverence by all Germans. They might be chummy and playful with their God, but not with the General Staff. Its voice and programme were obeyed without question or hesitation. Now, thanks to Marshal Foch and some hardy warriors—including a bunch of unterrified Americans—the grim and fearsome imperial staff has not only had its stinger pulled, but has been sent to the scrap heap, body and breeches. The demolition of the German General Staff means more for the permanent peace of Europe than possibly any other concrete agency of armed action. It was not a staff of life. It was the staff of death.

COURTS-MARTIAL.

The court-martial is an essential to military discipline, but sometimes it is good for a civilian to have a squint over some of its decisions. Here, for instance, was a court made up of young but important lieutenants who gravely ordered the death penalty upon a private who failed to obey the order of a superior officer in cleaning up some debris in the training camp. If he had fallen down in the face of the enemy or imperiled the lives of his comrades by defection from duty in the field the death penalty would have been both righteous and just, but if they are going to shoot soldiers because they slump on the business of kitchen police the army is going to be mighty unpopular. To the average man accustomed to civilian jury service the judgment of many courts-martial seems severely out of proportion to the facts in the case. Soldiers who have overstayed their leave of absence and been made to appear as deserters have been given sentences of twenty or thirty years' imprisonment. Had they been impolite to the lieutenant's sweetheart or burlesqued his little mustache they would have to live two or three hundred years to satisfy the judgment of the court-martial.

In an army of Americans, where everybody is everybody's equal when in his nightshirt, it would seem that there might properly be some shade of difference in judgments between a court-martial in the field and one in the home training camp.

FAILURE OF OIL LAND LEGISLATION.

Despite the emergency facing the nation in its oil supplies, Congress adjourned without affording to the much-harassed operators of California, Wyoming and other States affected by the many withdrawal orders since 1909 the slightest relief. Before the final misfortune came Senator Pittman, who has conducted the four-years' fight for justice, said that if legislation failed to pass before adjournment he saw little hope for the future. However, he has since stated that he is resolved to try again next session, when he says that the new rules will be in effect prohibiting more than an hour's talk by any Senator and will prevent another filibuster like that of La Follette which killed the bill last session.

The failure of all relief legislation has been largely due to the policy of the demagogic publicity on the part of its opponents. Filling newspapers and magazines with their stories for years, with an ingenuous appearance of frankness—a thing which has really been wholly lacking—the enemies of the oil producers have succeeded in poisoning the public mind against their cause, and the oil men have responded by sending to Washington lobbyists to buttonhole Congressmen and Senators and whisper their arguments in their ears. The very suggestion of using printer's ink on a large scale for their deserving cause has been scorned by leading oil interests and their advisers. While their enemies have been telling the world that they were land looters, robbers and rogues of the first water, the oil men have strangely resorted to tactics that might have been expected of profiteers of the kind which their opponents would have the world believe them to be. Strange! If there is to be any hope of relief in the future there should be a change of tactics in this respect, if it is not already too late.

Meanwhile, the State, nation and world are clamoring for the oil which the national government forbids us to produce. The situation is grave, but Congress trifles with it and two leading executive departments stand in opposition to action. Possibly the retirement of Atty.-Gen. Gregory from the Cabinet may help a little, but that remains to be seen.

The situation is now just what it has been for the past five years, or since the government began its legal attack upon those who located lands withdrawn by an authority so doubtful that President Taft admitted that he seriously questioned it himself, and so doubtful that the United States Supreme Court only upheld it by a bare majority, after all the lower courts had upheld the locators. All the unpatented lands of the Midway-Sunset district (which would be, by far, the biggest producer if allowed to develop) are fenced by litigation and by executive order. Large areas in prospective fields are either actually tied up or threatened with a tie-up should anyone find oil. The same condition exists in Wyoming, Montana, Utah, Arizona and elsewhere. Not even a small area of public lands remaining in Louisiana has been overlooked in the government's desperate and determined efforts to harass the oil industry and to prevent development. Apparently, Texas, the only State which owns its public lands, alone is safe. As a result it is going ahead by leaps and leaps, opening new oil fields all the time.

The failure of the leasing bill, which carried with it the relief for operators now tied up in litigation, was due to several causes, direct and contributing. The absence from Washington at the critical moment of Senator Phelan was a factor. Mr. Phelan was a member of the Public Lands Committee; his signature was needed on the report; and it was held up for ten days when every hour was precious until, finally he was allowed to sign by proxy. Of course the bill might have failed, anyhow, but with more time it might have succeeded. The Senate rules made the filibuster possible.

But the main cause of the oil men's defeat lies deeper than such matters as a few days of time, the absence of a Senator or any temporarily contributing factors.

First, the blame must be traced to the bitter agitation against the Standard Oil Company, an agitation in which ignorant writers gave the public the entirely false idea that "oil" is synonymous with "Standard Oil," so that today many persons are rejoicing over the defeat of justice for oil men on the theory that thereby a blow has been struck at the Standard.

Second, much trouble is due to the agitation started back in the Roosevelt administration for so-called conservation. With reference to oil, the conservationists have spread broadcast the idea that the world is about to exhaust its supply of oil and that, therefore, all that remains must be carefully locked up and preserved for future generations, regardless of the effect upon the present generation.

But for these two agitations, we would be safe in saying the oil land withdrawals would never have been made.

Third, the oil industry is now suffering because of the failure years ago of Congress to enact and of the oil operators to demand a common-sense law for the acquisition of titles to public oil lands. The application of the placer-mining law to oil was a makeshift compromise, logically absurd and leading to abuses so well known that it would be useless to enumerate them.

Fourth, the leasing plan was finally adopted and urged upon Congress by the Executive. Convinced that they must take leasing or face a worse alternative, the oil men generally have accepted leasing in principle and pushed the proposed law to the utmost, although few really desired it.

However, there is still a strong opposition in and out of Congress to leasing by the government as a principle. Of this opposition Senator Smoot is the leading exponent. He was chiefly responsible for the failure of the bill last session, although he is strongly in favor of relief for the operators on the withdrawn lands.

Fifth, but ahead of some causes in importance are the naval reserves and the stubborn opposition of Secretary Daniels. When the late bill was reported favorably it was thought by many that he had accepted it, but at the eleventh hour he came out, declaring his undying opposition.

Sixth comes the unceasing opposition of Atty.-Gen. Gregory and the course followed by the representatives of his department whom he sent to California to conduct the prosecutions of oil land litigation—particularly that of the late E. J. Justice, a North Carolina attorney, personal friend of Secretary Daniels, who during his life shaped the policy of two departments, so far as oil was concerned. His influence has continued potent even after he is gone.

Seventh, the strange attitude of Secretary of the Interior Lane. Himself of California, personally in touch with the oil industry, knowing thoroughly the justice of its cause and the injustice of the opposition, Mr. Lane nevertheless failed to take any firm stand against the course of Daniels and Gregory. Whatever he has spoken, his voice has been weak and subdued, while the other fellows have fairly bellowed from the housetops, thus catching the attention of both Congress and the generally-uninformed public. In more ways than one his course is hard to explain. Most of us have ceased trying to explain it.

THE MEXICAN PUZZLE.

The reconstruction of Mexico and how it is to be accomplished is a subject that is engaging the attention of several countries. In Los Angeles recently the "Nationalist Alliance" was organized by men who were at one time prominent in the Mexican republic. The purpose of the alliance is to unite factions and interests opposed to the Carranza administration and to work as effectively as possible throughout the United States for setting up a strong, constructive government in Mexico with men of ability and integrity at the helm. Members of the alliance say the Carranza administration is an utter failure and must be replaced by an abler one if Mexico is to be rehabilitated.

In an address before the Council on Foreign Relations in New York recently Dr. Norman Bridge said that Mexican rehabilitation and development could only be brought about by the use of capital. The government owes in interest alone approximately $110,000,000 and, he said, will need for a starter $200,000,000 United States money to build up railroads and industries and take care of pressing obligations. This money, he believes, would almost to a certainty have to come from United States capitalists and not from any government.

Dr. Bridge adds that capitalists will not lend the money unless they can be assured of adequate security. Carranza's efforts to bring about order, he says, are meeting with poor success and his people are tired and long for peace and security. Concerning steps that might be taken to restore order and stability in Mexico Dr. Bridge said:

"Mexico should invite us to join with her in forming an international commission of our citizens and her own, to be empowered to supervise the expenditure of the money advanced, and control the collection of money for the payment of the loans and interest—then the whole problem would be solved, and both peoples could be blessed if not happy.

"Nor is such a scheme impossible. It would depend on whether the two peoples have the more good sense, more adaptability to new and difficult problems—or the more pride of authority and the heroics of dignity.

"Commercially we build houses, railroads and public works on the basis indicated, and feel no disparagement of dignity; and many times nations have given to such commissions tasks of perplexing sorts. Why not so refinance a nation demoralized by years of internecine frightfulness, with millions of its helpless people praying for relief."

A former Mexican officer, in a letter to Gen. Leonard Wood, also takes the position that adequate measures must be taken to make the Mexican republic not only stable, but solvent. He says:

"The Mexican question covers a wide range. It includes the solution of such problems as economical and social education; of labor with its international relations; of industry and commerce; of everything, in fact, that enters into the life and pursuit of happiness, because everything has been destroyed, or at least deeply undermined, in consequence of the revolution.

"How can a strong and honest government be established? Unquestionably by assembling together a group of honest, honorable, capable and patriotic men ready and willing to disinterestedly serve their country in its hour of need. These men must supersede the present administration representatives in Mexico and the various states comprising the republic.

"How can this change of men and principles be effected? The present government of the Mexican republic is established in accordance with the constitution of that country. It might be repugnant to the United States government to violently force it out of existence. On the other hand, the interests of the United States and of other nations, as well as those of the Mexicans themselves, demand, as a matter of morality, that the existing Mexican government be either reformed or entirely eliminated. Elimination by a general armed intervention, while undoubtedly the most effectual method, might be inopportune at the present moment, resulting as it would in destruction of life and property unavoidable in military operations with the consequent increase in the public debt. Furthermore, armed intervention would, without question, leave in its wake a persistently hostile feeling against the invaders which would militate against the achievement of peace and concord on both sides of the border.

"But, taking into account the present economical difficulties existing in Mexico, the government can be eliminated by peaceful means. Mexico stands today a delinquent debtor to all the world, with that indebtedness constantly increasing. This state of affairs cannot be permitted by the creditors to continue forever, and the most natural thing for them to do is to demand payment of the amounts overdue and, in case of nonpayment, attach the debtor's property. The attachable properties of Mexico nearest at hand are the customhouses on the border and on the seacoasts, which could be occupied with very little difficulty. The seizure of customhouses for the purpose of collecting international debts is recognized in international law and has been done with frequency, when circumstances demanded it. Once the Mexican government is attached in this way it would fall like a house of cards within a month, for it has lost its only foundation and stay—the moral support of the United States—which at this writing recognizes Mexico as a friendly power.

"But what about the formation of the new government? In case an armed intervention is not decided upon, Carranza himself could be required to name his successor—a person designated by the intervening power.

"New men must be found, and a strong, capable leader brought forth. A well-disciplined army must be created, which is another difficulty to be contended with, another problem to be solved. Finally, the new government must be supplied with everything needed, both morally and materially, in order that discipline and good government may be establish in Mexico."

These views are worthy of the thoughtful consideration of the true friends of Mexico—and the true friends of Mexico are not the looters and confiscators and their sympathizers. The way to reorganize and reestablish Mexico is to plant the country on a basis of common honesty, common prudence, common fairness and common sense. Mexico must go back to first principles before she can go forward.

PRESIDENTIAL POSSIBILITIES.

There is a growing belief that the candidate of the new Republican party must come from the West, from west of the Mississippi if a good man can be found. Johnson is a possibility, but a very slim one. His is a destructive, not a constructive, force. He has not grown since he entered the Senate. He has attracted no new element to him. He became conspicuous in his assault on the Hog Island deal, and more recently in his demands for the military evacuation of Russia. But these are not great fights. They are no qualifications for leadership. Johnson has not as much chance for the nomination as he had three years ago.

Borah and Poindexter are practically the only two remaining possibilities of their class. Both are now strong in New York and New England. Poindexter, once so liberal as to be almost a radical, is now preaching Americanism, opposing Bolshevism and radicalism, assailing the administration and following closely the Roosevelt gospel.—[The Argonaut.

So far nobody has raised an objection to the announcement of Secretary Baker that he will soon retire to his long suffering law practice in Cleveland, O.

RIPPLING RHYMES.

RUSSIA.

I had hoped the Russian masses would get down to tacks in time; season after season passes and the country's still a crime; day by day the same old story, till the narrative's grown hoary—how the butchers crazed and gory wade knee deep in blood and slime. Doves of peace, we say, have risen, now that we have squelched the Hun; since old Kaiser Bill got his'n we believe the trouble's done; but in Russia blood is flowing, there the scythe of death is mowing; never was so grim a showing underneath a winter sun. We can only hope that later Russia may be safe and sane, when the demagogue and traitor have been rounded up and slain; when the people get the notion that there's nothing in commotion and prescribe a deadly potion for old Trotzky and his train. Blood is dripping in a drizzle all about that land of woe; and our snow-white dove's a fizzle while this sort of thing is so; steps of some kind should be taken to relieve that land forsaken; how to save the Russian bacon? I'll be jiggered if I know. WALT MASON.

The war is over and Billy Sunday did not get "over there." But what a lot of talking he indulged in as to what he proposed doing.

FRANCE.

By Antoinette Hoge Delmas.

CONTENTMENT.

The fields of France, her vineyards, too,
Where in the sun doth ripen
Gold and purple clusters of the grape;
Happy children at their grandsires' knees
Listening to tales of long ago.
The birds are singing from every tree
And peace reigns o'er the land.
The men go forth to work, the women, too;
And as the men mow down
A row of golden wheat,
The women stoop to gather as they reap.
See! Amidst the wheat there grows,
Like a bit of heaven fallen there,
The bluet, the daisy, white as fleecy cloud,
The red of sunset reflected in the
Blushing poppies' drooping head.
The scythes mow down, but up they spring again,
Thus in the fields of France
The tri-color eternally doth live.

WAR.

Listen! Along the wind there comes a sound,
Discordant, ominous!
The throb of drum,
The muffled march of feet.
"To arms, to arms! Men of France!"

FRANCE.

See how she stands!
Her head held high!
About her brow is wreathed
A crown of laurel leaves;
Her splendid form is garbed for war;
Her slender hand is raised on high
And firmly grasps a sword;
Her eyes flash, her nostrils quiver,
As on she leads her sons to battle.

SORROW.

Her arm has dropped,
The sword point rests upon the ground;
From her brow she has taken the laurel wreath
And stoops to place it on a hero's grave;
Her lips tremble, her head bends low;
And as she looks upon her dead
Her eyes are dimmed with tears,
Her fields are naked, her cathedrals ruins,
Her cities demolished, her homes desolate.

PEACE.

She smiles, her eyes shine,
Her fields are tilled again,
Her flowers bloom, her birds sing,
Her cathedrals lift
Their towers to the skies,
Her women, her noble, tireless women,
No longer need to fear,
Her children born in sacrifice!
Oh, Mothers, lift they weeping eyes,
France will shelter them.

VICTORY.

Though her sons have fallen in battle,
A victory has been gained.
She has driven the fiends back!
Back to the Hell from whence they came,
Back to the line across which
They "Shall not pass" again—
For in her slender hand
France still holds the sword on high!

AIN'T IT THE TRUTH?

In this world or any other
That ever I heard of it isn't
The article you have for sale
That counts, so much as it is
The market you get. Take a
Garden hoe for instance; it
Has a hundred times the mater-
ial that a safety razor has
And it brings one-tenth the
Price, and a farm harrow has
A hundred times the material
In it that a typewriter has
And it brings one-tenth the
Price, and a newspaper has a
Thousand times the material
That a Twenty Dollar Bill has
And it brings one-thousandth
Part of the price, and Billie
Lale has a horse-face and gets
Two Dollars a day for manicu-
Ring lawns, and William Hart
Has a horse-face and gets Two
Dollars a minute doing stunts
In front of a Moving
Picture Camera.

THREL FALL.

A MAIDEN'S CARE.

What will the "poor working-girl" do if Mr. Wrigley should raise the price of chewing gum?

Some people's idea of a congenial boarding-house is one where there are no old maids, star boarders, mysterious strangers, catty dowagers or children.

There are two points in favor of using the proverbial "velvet glove:" It does not require dry cleaning and it never changes style.

Bet a Bolshevik would gladly change places with one of these haughty canines seen bowling around town in fine cars.

There is one particular kind of soldier—known as the "soldier of fortune"—who does not want any woman's job; he generally prefers to have one work for him. V. L.

THE GREAT ONE.

I heard Beecher once and then Bob Ingersoll and then Jim Blaine and in later years Bryan. Col. Ingersoll was the giant of them all and would almost carry anyone not a natural-born idiot along on his wonderful wave. But it seemed as much a natural gift as Shakespeare's. Ingersoll didn't seem to be doing anything. He just opened his mouth and let the great spirit of the times speak. I couldn't otherwise describe it and I was overborne and carried away—and it was a Republican campaign speech, too! I can remember no argument, though doubtless it was there, but what remains in the mind is the phrase "Your husbands, your fathers and your brave sons" coming in repeatedly like a great refrain and with a glorious voice like that of an archangel. I do not wonder that Col. Ingersoll's daughter, asked long after his death, something about her father, answered:

"My father was not a man. He was a god!"

I understood.—[A. J. R. in Minneapolis Journal.

PEN POINTS

BY THE STAFF

Last call in the diner for the ... ment of the income tax.

The local fishing ... proaching. What will the ... for bait?

Why kick on the $6,000,000,000 ... bill. That is only $3 a ... each of us.

The brown-tailed moths are ... the only pests in this country at ... present writing.

Nothing on the woman's page ... the papers about the styles ... for next summer.

The tidal wave of ... going around the world. ... Do not rock the boat.

Prince Axel is a candidate for ... throne of Finland. Axel ought ... make things go round.

When sending food to Germany ... might be a goot idea to ... lot of soap in the shipment.

If national prohibition ... with after-dinner speakers, ... not be so much objection to it.

The "original Wilson man" ... been located. He will arrive ... in a few days en route for Paris.

The old-fashioned folk ... putting the front door key under ... door mat when they leave the ...

This world peace propaganda ... sort of education. We now ... for the first time that it is ... "mandatory."

Ex-Premier Kerensky has ... finished his biography. One of ... chapters is given to details of ... various deaths.

The slackers who avoided the ... call for troops are to be ... In their cases the statute of ... tion does not run.

The bakers say that the ... bread cannot come down ... price of materials is reduced ... would seem to be natural.

And the tail of the Hon. ... Robins, former chief of the ... sive crowd, appears to ... caught in the Bolshevik trap.

Of course, Turkey will ... satisfied with what the Allies ... her. She really wants ... a little rug-room and a ...

The cable says that the ... Kaiser would like to come ... United States to live. ... lucky to be able to live ...

Gen. Leonard Wood favors ... preparedness. If anything ... in the future, the brusque ... dier wants to be in a position ... "I told you so."

Secretary Burleson of the ... fice Department does ... things. It is now possible ... a letter to Syria, if you ... to have any friends there.

It may be as Secretary ... says, that Uncle Sam is ... nious employer, but we ... eral individuals working for the ... ernment who are getting ... are worth.

The baseball stars are ... back to again get to work ... diamond, but there is one thing ... we cannot understand, ... why no more of them ... charged with the rank of ... general.

And if there is no permanent ... ernment in Germany to ... terms demanded for the ... ment of peace between ... and the Allies, it is ... will be necessary to ... army in that country of not ... 1,000,000 men indefinitely. ... be interesting.

What has become of the ... fashioned plan tried some ... providing for the co-operative ... ods of living, in order to ... penses? It seems to be ... a dream as ever. Yet how ... astically did some families ... to the arrangement. ... seemed to be lacking to ... success.

A campaign of education ... of joint debates on the ... the proposed peace ... likely to be started in this ... before the action of the ... necessary. Such an ... should be hailed with delight ... question before the people ... the greatest ever submitted ... forum of decision in the ... there cannot be too much ... the subject.

A nucleus of a ... tion that is expected ... the country made up of ... soldiers is already ... the East. If the plans of ... ors are carried out, ... factor in the politics ... States in the near ... of the palpable mistakes of ... son administration ... the war will be exposed ... less criticism of the ... velopment will be ... much interest.

THE STAR OF ...

The white men's ...
Their work is ...
They fought for ...
A day or two ...

The "classes" ...
might
The world to ...
And each is wrong ...
And each a ...

They drag our ...
Our winnings ...
To satiate mad ...
At what a cost!

And from the ...
In second birth,
The slant-eyed ...
To rule the earth.

DONALD ...

WEDNESDAY MORNING ...

News from ...

WEST KASSON NEXT ON LIST ...

Launching Ceremony at Long Beach Saturday.

Mrs. John F. Craig Chosen to Christen Freighter.

Leaky Hose Cause of Explosion, Jury Verdict.

PEN POINTS.

BY THE STAFF.

Last call in the diner for the payment of the income tax.

The local fishing season is approaching. What will the boys do for bait?

Why kick on the $6,000,000,000 tax bill. That is only $5 a month for each of us.

The brown-tailed moths are not the only pests in this country at the present writing.

Nothing on the woman's pages in the papers about the styles of furs for next summer.

The tidal wave of discontent is going around the world. Sit tight. Do not rock the boat.

Prince Axel is a candidate for the throne of Finland. Axel ought to make things go round.

When sending food to Germany it might be a goot idea to include a lot of soap in the shipment.

If national prohibition does away with after-dinner speakers, there will not be so much objection to it.

The "original Wilson man" has been located. He will arrive at Brest in a few days en route for Paris.

The old-fashioned folk are still putting the front door key under the door mat when they leave the house.

This world peace propaganda is a sort of education. We now know for the first time that it is spelled "mandatory."

Ex-Premier Kerensky has about finished his biography. One of the chapters is given to details of his various deaths.

The slackers who avoided the last call for troops are to be prosecuted. In their cases the statute of limitation does not run.

The bakers say that the price of bread cannot come down until the price of materials is reduced. That would seem to be natural.

And the tail of the Hon. Raymond Robins, former chief of the Progressive crowd, appears to have been caught in the Bolshevik trap.

Of course, Turkey will have to be satisfied with what the Allies give her. She really wants nothing but a little rug-room and a cigarette.

The cable says that the former Kaiser would like to come to the United States to live. He will be lucky to be able to live anywhere.

Gen. Leonard Wood favors rational preparedness. If anything happens in the future, the brusque old soldier wants to be in a position to say, "I told you so."

Secretary Burleson of the Postoffice Department does some good things. It is now possible to send a letter to Syria, if you my happen to have any friends there.

It may be as Secretary Baker says, that Uncle Sam is an impecunious employer, but we know of several individuals working for the government who are getting all they are worth.

The baseball stars are coming back to again get to work on the diamond, but there is one thing that we cannot understand, and that is why no more of them were discharged with the rank of major general.

And if there is no permanent government in Germany to act on the terms demanded for the establishment of peace between that nation and the Allies, it is announced it will be necessary to maintain an army in that country of not less than 1,000,000 men indefinitely. That will be interesting.

What has become of the old-fashioned plan tried some years ago providing for the co-operative methods of living, in order to reduce expenses? It seems to be as much of a dream as ever. Yet how enthusiastically did some families enter into the arrangement. Something seemed to be lacking to make it a success.

A campaign of education by means of joint debates on the subject of the proposed peace programme is likely to be started in this country before the action of the Senate is necessary. Such an arrangement should be hailed with delight. The question before the people is one of the greatest ever submitted to the forum of decision in the world, and there cannot be too much light on the subject.

A nucleus of a national organization that is expected shortly to cover the country made up of returned soldiers is already in evidence in the East. If the plans of its projectors are carried out, it will be a factor in the politics of the United States in the near future and some of the palpable mistakes of the conduct of [illegible] administration in the conduct of the war will be exposed to the most [illegible] less criticism of the world. Its development will be watched with much interest.

THE STAR OF EMPIRE.

The white men's little day is done;
Their work is through;
They fought for "places in the sun"
A day or two.

The "classes" clash to prove their might
The world to rule;
And each is wrong, and each is right
And each a fool.

They drag our culture in the dust,
Our winnings lost—
To satiate mad power lust;
At what a cost!

And from the ashes, Phoenix-wise,
In second birth,
The slant-eyed yellow man shall rise
To rule the earth.

DONALD FRANCIS [illegible]

News from South of Tehachepi.

WEST KASSON NEXT ON LIST.

Launching Ceremony at Long Beach Saturday.

Mrs. John F. Craig Chosen to Christen Freighter.

Leaky Hose Cause of Explosion, Jury Verdict.

[LOCAL CORRESPONDENCE.]

LONG BEACH, March 11.—Mrs. John F. Craig, wife of the chairman of the board of directors of the Long Beach Shipbuilding Company, will christen the West Kasson, the first of the 8800-ton steel freighters to be built by the local concern for the Emergency Fleet Corporation, as the big vessel slides from the ways Saturday morning at 8:15 o'clock. The largest previous vessel to be launched at the Long Beach yards was a steamer of the 6000-ton type. The West Kasson is the first of eight of the 8800-ton freighers to be built by the local company. The vessel is 435 feet long, has a beam of fifty-four feet and a moulded depth of thirty feet. Complete, the vessel will cost more than a million dollars.

CORONER'S JURY VERDICT.

"Death resulted from an explosion of gas caused by a leak in an air hose," was coroner's jury verdict rendered here today at an inquest into the cause of the death of Joseph Bagan, the Long Beach shipworker who died Saturday following an explosion in the hull of the Cavenal, reaching completion at the plant of the Southwestern Shipbuilding Company, East San Pedro.

The testimony of C. H. Irwin, a foreman at the plant, developed the fact that the oxygen hose connecting the actylene torch with which the men were working at the time, had a diagonal cut which was allowing the air to escape, causing a strong mixture of gas.

The belief was expressed that the strong gas fumes arose to the roof of the compartment and that the passing of a red hot rivet through a small hole in the roof ignited the accumulated gas and caused the explosion that followed. None of the witnesses could explain how the cut came to be in the hose.

Bagan's body will be shipped to his home city for burial. Seven of the victims of the explosion, the most of them suffering from burns and concussion, are still confined in the Seaside Hospital, this city. Juan Garcia, with big holes in his back, an injury inflicted by flying metal, is reported today as in a critical condition.

FIX BANQUET DATE.

The evening of March 28 was today set as the time for the holding of the annual banquet and meeting of the Long Beach Harbor Industrial Association. A committee composed of Thomas R. Merrell, W. L. Camp and Charles Halfhill was appointed to arrange the details for the annual affair.

Good motor roads direct to Arrowhead Springs. Spend the week-end.—[Advertisement.

"DOWN SOUF" FOLKS HAVE SOCIAL NIGHT.

PLANTATION SONGS AND DARKY TUNES FEATURE ANNUAL BALL, HOTEL GREEN.

[LOCAL CORRESPONDENCE.]

PASADENA, March 11.—Members of the southern colony in Pasadena, visiting southerners who are at the hotels, augmented by hosts of other winter guests and townspeople, attended the annual southern ball tonight at the Hotel Green. The southern ball is one of the annual social events of the winter season and by long custom is always held in the Romanesque room of the hotel at 8:30. At 10 o'clock the doors of the great dining-room were thrown open, and dancing continued there, together with the entertainment programme which was featured by old darky tunes and plantation songs, as well as jazz numbers, by genuine negroes. The motif of the dinner, ball and supper was southern, and the decorations carried out the "Dixie" spirit.

WILL CHRISTEN SHIP.

When the government ship Pasadena is christened, the sponsor will be little Miss Lila Dalrymple, the grand-daughter of the late Dr. Dalrymple of this city, grand-daughter of Mr. and Mrs. William H. Vedder of this city, and niece of Miss Lila Dalrymple, Red Cross war nurse.

The Pasadena is the ship which this city has the honor of naming by reason of its fine record in the last Liberty Loan. Two names were considered by the war savings ocieties, which conducted the loan campaign. One was "Crown City" and the other "Pasadena." The latter was finally chosen.

A. J. Hamilton, as chairman of the City Commission, was asked by Chairman J. P. Howe and Secretary B. R. Sorver of the war savings societies to select the person to christen the ship when the time comes, and Miss Hamilton appointed Lila Dalrymple.

The date of the christening, which will be at San Francisco, where the Pasadena is nearing completion, has not yet been set.

APPOINTED TO SCHOOL BOARD.

The Pasadena school board today filled a vacancy that has existed in its membership since the resignation of C. S. Thompson several months ago, by appointing George W. Woolley, 395 South Mentor avenue, to serve Mr. Thompson's term. Mr. Woolley is a manufacturer and was indorsed for the appointment by the Pasadena Parent-Teacher Federation.

DROPPED 10,000 FEET.

To have the engine of the airplane in which he was flying in France fail at an altitude of 10,000 feet was the experience of Lieut. J. Jay Smith, son of Mr. and Mrs. E. E. Smith of this city, who is home from France. Lieut. Smith was in the plane as observer, another officer being the pilot. The pilot turned the plane into the "falling leaf" but 6000 feet up the control wires snapped and the pilot was helpless. The plane then dropped, struck some tree tops and then crashed to earth. The trees broke the descent, however, and probably saved Lieut. Smith's life. He escaped with slight injuries but the pilot's life still hangs in the balance at a hospital in France. Lieut. Smith says he is never going to fly again.

Do you need pure air, pure water and a good table? Go to Arrowhead Springs.—[Advertisement.

COTTON RAISERS IN SORRY PLIGHT

Peanut Oil from the Orient Hurts Imperial Valley.

Two Hundred Thousand Acres Represented in Appeal.

Embargo is Requested to Save Farmers from Ruin.

Unless quick relief is obtained from the Federal War Trade Board, Imperial Valley cotton growers face heavy losses this season, according to Casey Abbot, Mayor of Calexico, who was in Los Angeles yesterday to confer with local financial interests over threatening situation in the valley. The trouble is due to the importation of peanut oil from the Orient in competition with California cottonseed oil.

Mr. Abbot says that the planting of nearly 100,000 acres of cotton land is being held up by the farmers until the result of the appeal they have made to the Federal War Trade Board for an embargo on importations from the Orient is decided. He said the present cotton crop was planted on the basis of the price fixed by the United States Food Administration, 16 cents a pound for cottonseed oil and $40 a ton for seed. They went ahead with their plans for the new crop until it was discovered that large quantities of oriental peanut oil were being imported by manufacturers of oil compounds. Peanut oil is sold at 14 cents a pound, or 2 cents a pound lower than the California product.

The situation became so critical that W. E. Keller came to Los Angeles and conferred yesterday with United States Senator Phelan. The result of this conference was a telegram to the War Trade Board, in which quick relief was asked. This telegram stated in substance, Mr. Abbot said:

"The Globe Mills in the Imperial Valley shut down and decline to make any further seed purchases, as they are blocked with over 5,000,000 pounds of oil on hand and no market. Cheaper low-grade oriental oil is being imported and is glutting the market, although the California farmers had an understanding with the Food Administration representatives that when high price was placed on cottonseed no cheap oriental competitive oils would be permitted to interfere with the stabilization price. Globe Mills has paid $63 for wagon lots and $66 for car lots all through the season. Since they stopped buying, a competitive gin is offering only $53 a ton. Farmers claim they are entitled to stabilized prices and respectfully request that Food Administration do something to relieve the Globe Mills situation. Our information is to the effect that the Food Administration recommended an embargo on oriental oils, but that the War Trade Board declined to put the embargo on.

"It appears that compound manufacturing interests are opposing this embargo. For the interest of domestic industry it is paramount that this embargo be put into effect.

The Mecca for the gassed soldier—Arrowhead Springs.—[Advertisement.

SMALL BEACH FIRE.

[LOCAL CORRESPONDENCE.]

OCEAN PARK, March 11.—The lodgers in an apartment-house on Trolleyway rushed out early this morning when the building caught fire, presumably from crossed wires. The place is owned by Mrs. Della McLean. All the apartments were occupied and when the fire broke out, before 3 a.m., the roomers started to move out their belongings. But the blaze was quickly subdued with a comparatively small loss.

PLANT TREES AT NILAND.

[LOCAL CORRESPONDENCE.]

NILAND, March 10.—A large variety of fruit and shade trees is being planted by the Imperial Valley Farm Lands Association at Niland, under the direction of General Manager H. H. Clark. The company is endeavoring to conduct experiments to determine the best specimens of trees ror this district. Several acres of grapes will also be planted by the company. The Niland district is considered the only real frostless belt in California, the fact being claimed to be due to the proximity of Salton Sea.

BOY IN BAD MISHAP.

[LOCAL CORRESPONDENCE.]

CRAFTON, March 11.—The face of John Reece, son of Mr. and Mrs. William Reece, is one great scar as a result of his sliding down Red Hill near here on it yesterday afternoon. The hill is very steep, and the boy started down on a pushmobile. Halfway down he went overboard and completed the journey over the gravelly descent on his face. Every bit of skin on his face was ground off.

HAS AIR BATTLE WITH HUN FOE.

'Twas in a Dream at Long Beach; but Lieut. Emmons Breaks His Toe.

[LOCAL CORRESPONDENCE.]

LONG BEACH, March 11.—After piloting planes of various makes safely over the German lines and after many narow escapes, and coming home uninjured, First Lieutenant Glenn T. Emmons, until recently post commander of an American air squadron in France, who is stopping with his parents at Hotel Julian, early this morning dreamed he was having an aerial combat with a Boche, and jumped out out of bed, breaking the big toe of his right foot.

The officer felled a number of Germans, but finally his own plane caught fire from an overheated machine gun. As his machine began to fall, in his dream, he figured the easiest way to die would be to jump—which he did.

Staub's

There is an unusual sense of satisfaction in buying shoes at Staub's. It is a men's store, catering to men's ideas — businesslike yet with every courtesy.

And you can depend on the shoes you get here—for the Staub reputation of a quarter century's leadership is back of every pair of shoes we sell.

Special values in shoes for men at $5.00, $6.50, $7.50, and $8.50.

Distributors for Stetson shoes and for Anatomik shoes for men and for women.

Staub's BOOT SHOP FOR MEN 706 S. Broadway

M·J·B·

Our Guarantee

Your grocer will refund the full price you paid for M.J.B. Coffee if it does not please your taste, no matter how much you have used out of the can.

Buy the 5 lb. Can and Save 25c

WHY?

BARNES MUSIC CO. 231-233 South Broadway

Coulter Dry Goods Co

Founded in 1878

Seventh Street at Olive

Articles Exclusively at Coulter's

A concomitant of the prestige naturally attaching to a store like this, is the class of merchandise which manufacturers eagerly seek to have us feature.

Among the lines to be found at Coulter's only we may mention such nationally famous things as

Lady Duff-Gordon (Inc.) Gowns and Dresses, La Grecque Tailored Muslinwear, Ostermoor Mattresses, John S. Brown & Son's "Shamrock" Linens, Emmerich Pillows, McCall Patterns.

"You will find it at Coulter's" is a phrase full of meaning, when "it" represents an article of quality unquestioned.

Pequot Sheets, Cases, Goods by the Yard

Take Sale Prices for One Week

Goods Also on Sale at Our Broadway Branch Store

A comprehensive sale, embracing ALL the different sizes and lengths and widths, as well as goods by the yard; an extremely important sale from the viewpoint of economy:

PEQUOT SHEETS AND PILLOW CASES

Cases

42x36; regular price 50c, each 35c
45x36; regular price 55c, each 40c

Sheets

72x90; regular price $2, each $1.50
72x99; regular price $2.20, each $1.65
72x108; regular price $2.40, each $1.75
90x108; regular price $2.70, each $2.25

Sheets

54x90; regular price $1.75, each .. $1.25
63x90; regular price $1.90, each .. $1.35
63x99; regular price $2.10, each .. $1.50
63x108; regular price $2.25, each .. $1.65
81x90; regular price $2.15, each $1.65
81x99; regular price $2.35, each $1.80
81x108; regularly $2.55, each $1.98

(Domestics; Second Floor)

Longcloth and White Voiles Reduced

Of first qualities, obviously; the voiles in both American and imported qualities; a sale for one week only:

36-inch longcloth; reg. 35c, yard 29c
12-yard bolt $2.89
65c longcloth; special, yard 52½c
12-yard bolt $5.25
50c longcloth; special, yard 39c
12-yard bolt $4.50
75c longcloth; 40-inch; special, yd ... 59c
12-yard bolt $5.95
80c longcloth (44 inches wide); special, yard, 65c; 12-yard bolt $6.50

All Voiles Are 40 Inches Wide

35c voiles, yard 25c
60c voiles, yard 45c
$1.00 voiles, yard 85c
$1.50 voiles, yard $1.25
50c voiles, yard 35c
75c voiles, yard 60c
$1.25 voiles, yard $1.00
$1.75 voiles, yard $1.45
$2.00 voiles, yard $1.65

(Dress Cottons; Second Floor)

Everyone Is Wearing Now

Pleatings

Collarless gowns were all very well for the somber wartime, but now, with peace and joy and spring making the world young and gay again, every one must appear youthful!

Frillings in victory red, overseas blue—any color, in fact, so that it is gay and bright and frilly—says Fashion, are to be worn.

Vandyke point or straight edge pleatings in white, flesh, copen, victory red, overseas blue, bisque and a number of other springtime shades, provide everything in the way of colorful contrast to one's apparel for spring.

(Neckwear Section; Main Floor)

Spring Style Questions Are Solved in These Exquisite New Dresses

Taffetas, Taffeta and Georgette in Combination. Foulards, Printed Georgettes and Taffetas, Wool Jersey and Wool Serge for Service.

(Garments; Third Floor)

Styles of Most Gratifying Diversity and Obvious Newness. Prices That Exemplify This Store's Ability To Secure the Best in Quality at the Fairest of Figures See These Soon.

(Garments; Third Floor)

Blouses — enchanting affairs of individuality, for every-day and dress wear, in multitudinous new developments.

Dropstitch Silk Hose—pure thread silk, with lisle heel and toe, deep lisle top and an extra four-inch garter top; in black or white, at **$1.50** the pair.

Silver Table Accessories—for gifts or personal use—ice tea tumblers, candlesticks, egg holders, bud vases, marmalade jars, tea strainers, butter tubs, salt and pepper shakers and like articles, at **50c** to **$1.50** each.

The Little

Turban

Flower-Decked

Is being chosen by the great majority of well-gowned women for spring.

On the other extreme, if the turban is not becoming, women are wearing very large hats!

As for the tiny turbans—a craze for flowers is apparent; quaint field flowers being noticeably lovely in their adaptability to trimming purposes.

Glazed fruits are much in evidence—raisins, apples, all sorts of things that carry color with them are good.

Wheat, in combination, is most effective, and gives the neutral touch that best brings out the shades of color in flowers and fruits.

Women who like the distinctly advance modes will desire to see the Mitzie turbans.

(Millinery; Third Floor)

Necessities for Little People's Wear

All-he-needs and All-she-needs—are convenient undersuits for small girls and boys; made of checked nainsook, to fit youngsters of 2, 3, 4, 5 and 6 years; and sell at 75c

Play Dresses—of chambray gingham, stripes, checks, plain colors, contrasting trimming, **$1.50** to **$2.50.**

Princess Slips—for small girls, are fashioned from fine muslin, and trimmed with pretty lace; for girls of 2, 3, 4, 5 and 6.... 75c

Pin Slips—of excellent muslin, trimmed with embroidery, in the same sizes, are out-of-the-common values at their price $1.50

(Children's Wear; Third Floor)

The Newest Weaves in Sports Silks

New Tubular Jerseys—of lustrous, elastic fibre; being a spring-needle weave, knitted especially for dresses, they do not pull out like the ordinary jersey, and may be had in five different effects, and in the colors approved for spring and summer; yard wide.

Plain Tricot cloth at $6.50
Dominette—a self-plaid weave, in colors, at $7.50
Poulette, a rib weave, at $7.50
Mignonette, somewhat finer rib, in black and colors.... $7.50
Dropstitch, black only.... $8.50

(Silks; Second Floor)

Today a Special Offering of Women's Sweaters

Brings to women their choice of fibre or wool, in slipover and sleeveless styles, at a material reduction from former prices; now .... $5 to $10

(Sweaters; Third Floor)

Can You Wear Gloves in Sizes 5, 5 1-2 or 5 3-4?

If so, there await you, fine black silk gloves, with white embroidery, sizes 5 and 5½ only; reduced from $1.50 to, pair 85c

And French kid gloves—Perrin and Alexandre—black only, and sizes 5½ and 5¾ only; $3 gloves, pair $1.75

(Gloves; Main Floor)

Correct Luggage for Travelers.

With the resumption of travel, and the approach of summer vacations, many people will appreciate the necessity for stout, presentable

Traveling Bags and Suit Cases

Overnight or Pullman Bags here; in patent and seal leathers ..... $10 to $35
Fitted Traveling Bags .... $24 to $65
Fitted Suit Cases .... $35 to $50
Traveling Bags, genuine leathers, in tan or black .... $7 to $35
All-leather suit cases .... $9 to $45
Matting Cases .... $1.50 to $7.50

(Leather Goods; Main Floor)

Pure Linen Handkerchiefs Are 20c; Six for $1.00

Too much emphasis cannot be laid upon the fact that these are pure linen; they may be had in plain finish, or with a neat initial (any letter,) and are true values at the price.

(Handkerchiefs; Main Floor)

Pillows Can Be Bought to Advantage Just Now

Made in Two Sizes—21x27 and 22x28 Inches

Covered with soft linen ticking; filled with No. 1 gray down, so new and so "live" that only two lbs. or two and a half are required; pillows that are being sold every day for $10 and $12.50 the pair—now $6 and $7.50.

(Bedding; Second Floor)

COULTER'S—Seventh Street at Olive.

Seventh Street at Olive—COULTER'S

SAW LUTTRELL KILL, WITNESSES TESTIFY.

[LOCAL CORRESPONDENCE.]

VISALIA, March 10.—Nine witnesses, five of whom were within a few feet of the tragedy, testified in the Superior Court here that Thomas Luttrell, stage-line owner, shot Vernon French, one of his employees, in the back as the latter had turned to walk away from Luttrell's office at Lemon Cove, where they had had a quarrel over a small debt. This testimony, given in Luttrell's trial for murder in the first degree, corroborates that of the surgeons called, who said the nature of two wounds found on French's body were such that he must have been shot by some person standing behind him.

The State has practically closed its case with introduction of formal testimony by the county officers in which they related the circumstances surrounding Luttrell's arrest.

FINE IMPERIAL MEN FOR HAVING BOOZE.

[LOCAL CORRESPONDENCE.]

IMPERIAL, March 11.—The vigorous campaign waged by City Marshal S. S. Wentworth and Police Officer J. W. Vivian swelled the city treasury funds yesterday morning when U. V. Lloyd, proprietor of the Zim rooming-house, paid a $100 fine and Thomas L. Watson, a rancher, paid $50, after pleading guilty in the Recorder's Court to charges of having liquor in their possession in violation of the "bone dry" ordinance.

The men were carrying flasks of whisky in gunny sacks from an automobile to the side entrance in an alley. While the arrests were being made the car disappeared. The sacks contained seventeen quarts of whisky.

HOUSES ARE SCARCE.

[LOCAL CORRESPONDENCE.]

COLTON, March 11.—An influx of new residents has brought about a demand for more houses and apartments than the city can supply, and as a result families whose heads have employment here are being obliged to seek quarters in surrounding territory. According to searchers, not a vacant place suitable to live in can be found anywhere. Merchants and business men have announced a noticeable picking up of trade.

BOY CHOKES TO DEATH.

[EXCLUSIVE DISPATCH.]

REDLANDS, March 11.—William Graham Gray, Jr., eleven months old, son of Mr. and Mrs. W. G. Gray of Herald street, choked to death this afternoon. The boy had been given an apple to play with. He bit off a small piece of the skin and it lodged in his windpipe, suffocating him before a doctor could be secured.

De Luxe Auction Co.

We wish to announce to the public that we take in all stocks to sell on commission basis—furniture and general merchandise, and we guarantee the best results. Our specialty will be legitimate business only. Call or telephone and we will call promptly to consult about your business. We also pay highest cash price for merchandise.

Phone 62957 823 South Hill

READ the Big Complete list of Used Car Bargains in THE TIMES—Hundreds More than any other Los Angeles newspaper.

MINISTERED TO "BLUE DEVILS."

Canon Cabanel Pays Flying Visit; Recalled Home.

Noted French Chaplain has Eight Decorations.

High Commission Member is Guest of Angelenos.

A notable guest, highly honored by the French government and by the Catholic church, of which he is a beloved son, was a visitor in Los Angeles yesterday — Canon G. B. Cabanel, head chaplain of the Seventh French Army, titular chaplain of the Sixty-sixth Division of the "Blue Devils," and member of the French High Commission to the United States. While in Los Angeles he was the guest of Mr. and Mrs. P. J. McGarry, 962 South Vermont avenue, and Miss Agnes J. Heid of the Gates Hotel. Mrs. McGarry and Miss Heid are members of French families that have had a long friendship with Father Cabanel.

Bishop Cantwell had arranged for this distinguished visitor to make a series of addresses in Los Angeles, but the French government called him home, and he was here on his way from San Francisco to the Atlantic Coast, after four months spent on the Pacific Coast, and seventeen months in the United States.

During his stay in San Francisco, Canon Cabanel charmed his hearers by his wonderful personality, and won great admiration for the "Blue Devils" of France, whose soul he came to reveal.

Canon Cabanel was accompanied from San Francisco to Los Angeles by Rev. Joseph LeBihan, one of the Marist Fathers of that city, and here he was joined by Capt. R. Touhy. They will go from Los Angeles to New Orleans, Washington and New York, and thence to Paris.

Canon Cabanel has received eight medals from the French government and is the recipient of the Legion of Honor medal, diamond-studded, the gift of Gen. De Maudchni, present French military governor of Alsace. The Legion of Honor medal was conferred for bravery at Mulhausen, where, at a convent under German fire, he and two French nuns removed 500 wounded soldiers from the upper floors to the basement and first floor, during an engagement wherein the French were thrown back eight times.

From the oldest state university of France, Montpellier, where he was attached as chaplain, Canon Cabanel was called by the government to serve as chaplain with the famous "Blue Devils," or "Chasseurs Alpines." He volunteered his services the first day of the war, and remained in the trenches of the Luckman Wellerkopf, in the Somme and the Argonne for thirty-eight months, until he succumbed to gas shells and was taken to a hospital. For three months he was completely paralyzed. Upon recovery, President Poincare sent Canon Cabanel on a special mission to the United States.

In his actual experiences on the field, Father Cabanel saw 30,000 of his "Blue Devils" die, and he helped to bury 10,000 of them in one graveyard. In his work he has had a remarkable number of thrilling experiences.

Canon G. B. Cabanel.

FOR CHICKEN STEALING.

For the theft of twenty-five white Leghorn chickens, valued at $65, A. N. Johnson was sentenced yesterday by Judge Willis to from one to ten years at San Quentin. The chickens were stolen from the ranch near Alhambra of F. R. Richardson. Johnson pleaded guilty and asked probation, hearing on which was held yesterday.

THE JOY OF MOTHERHOOD

Came to this Woman after Taking Lydia E. Pinkham's Vegetable Compound to Restore Her Health.

Ellensburg, Wash.—"After I was married I was not well for a long time and a good deal of the time was not able to go about. Our greatest desire was to have a child in our home and one day my husband came back from town with a bottle of Lydia E. Pinkham's Vegetable Compound and wanted me to try it. It brought relief from my troubles. I improved in health so I could do my housework; we now have a little one, all of which I owe to Lydia E. Pinkham's Vegetable Compound."—Mrs. O. S. JOHNSON, R. No. 3, Ellensburg, Wash.

There are women everywhere who long for children in their homes yet are denied this happiness on account of some functional disorder which in most cases would readily yield to Lydia E. Pinkham's Vegetable Compound.

Such women should not give up hope until they have given this wonderful medicine a trial, and for special advice write Lydia E. Pinkham Medicine Co., Lynn, Mass. The result of 40 years experience is at your service.

THE LAST OF EARTH.

Funeral Services for Mrs. W. C. Mushet Conducted by Bishop.

Funeral services for Mrs. W. C. Mushet, who died at the family residence, 2614 North Griffin avenue, Sunday, were conducted yesterday at 10 a.m. in the Church of the Eiphany. Burial was at Rosedale Cemetery. The services were in charge of Bishop Joseph H. Johnson, who was assisted by Rev. Bedford Jones of La Jolla, Rev. J. H. D. Brown of Santa Monica, Rev. Lawrence S. Shermer of this city and Rev. Henderson Judd, chancellor of the diocese of Los Angeles.

Mrs. Mushet was for many years one of the most prominent club women in the city. She was a past president of the Los Angeles district, Federation of Women's Clubs, and of the Wednesday Morning Club, and was for a long time identified with the Friday Morning and Ebell clubs. She was born in New London, Ct., August 27, 1864, and was married at San Bernardino in 1890. The family moved to Los Angeles ten years later. She leaves a widower, W. C. Mushet, who was formerly City Auditor; a son, William Mushet, who was recently discharged from the navy, and two daughters, Mrs. Galeta M. Rindge and Miss Isabel Mushet.

HELD TO ANSWER, THANKS THE COURT.

SON OF RICH MINNEAPOLIS MAN, DRUG VICTIM, CHARGED WITH BURGLARY.

When Mrs. E. Howard of 807 South San Pedro street was called as complaining witness in the case of Perry M. London, accused of burglarizing her former home at 202 West Eighth street, she at first stoutly refused to testify. She said that under no circumstances did she wish her testimony to be the means of sending the young man to jail.

"Why, that young man could go to work," she told Justice Forbes. "It would be a shame to send him to prison."

The court explained that London, son of a wealthy Minneapolis merchant, had been using morphine for sixteen years, and that so long as he was at liberty he would be unable to work if he could get a job.

"We are here to protect such men from themselves," said the court. "If he lefe here free, he would be a menace to himself as well as to others."

Mrs. Howard then testified, but did not identify the few small articles taken from her house. She was surprised when the defendant arose and thanked the court for holding him to answer to the Superior Court so that he could go to an institution and be cured. He was sent to the psychopathic ward of the County Hospital.

HEADS PUBLIC SERVICE BODY.

Howard Robertson was re-elected president of the Public Service Commission at yesterday's meeting of the board, to serve for the ensuing year.

McBURNEY'S KIDNEY and Bladder Medicine. For Bright's Disease, brick dust deposit, bed-wetting, gravel, dropsy, diabetes and rheumatism. Send 50 cents in 2c stamps to W. F. McBurney, 2007 S. Vermont Ave., Los Angeles, Cal. for 5 days' treatment. Prepaid. $2.00, all druggists. Established 1895.

ESTABLISHED 1891
Woodill & Hulse Electric Co. Inc.
111-113 EAST 3RD ST
JUST AROUND THE CORNER FROM 3RD & MAIN

DRS. SHORES & SHORES
Catarrh, Deafness, Asthma, Rheumatism, Eczema, Epilepsy, Goitre and other Chronic Diseases of Nerves, Blood, Skin, Heart, Lungs, Stomach, Bowels, Bladder, Kidneys and Liver a specialty for 25 years. Consultation Free. 603-4-5 Lissner Bldg., 524 S. Spring St., L. A. Hours 9-5; Eves., 7-8; Sun., 10-12.

ARCH 12, 1919.—[PART II.]

ERS
ste
AKES.
light,
cer
ISCUIT CO.
ANGELES, CAL.

ta Monica
ad Race
Saturday
March
15th
Per Hour
s Speed Pilots
es of Thrills
r Course and More
Driving
nd Guarded by
nd Policemen
ssion 50 Cents
s and Parking Space
321 W. Seventh

Focus Your Sales Campaign In The Chicago Territory

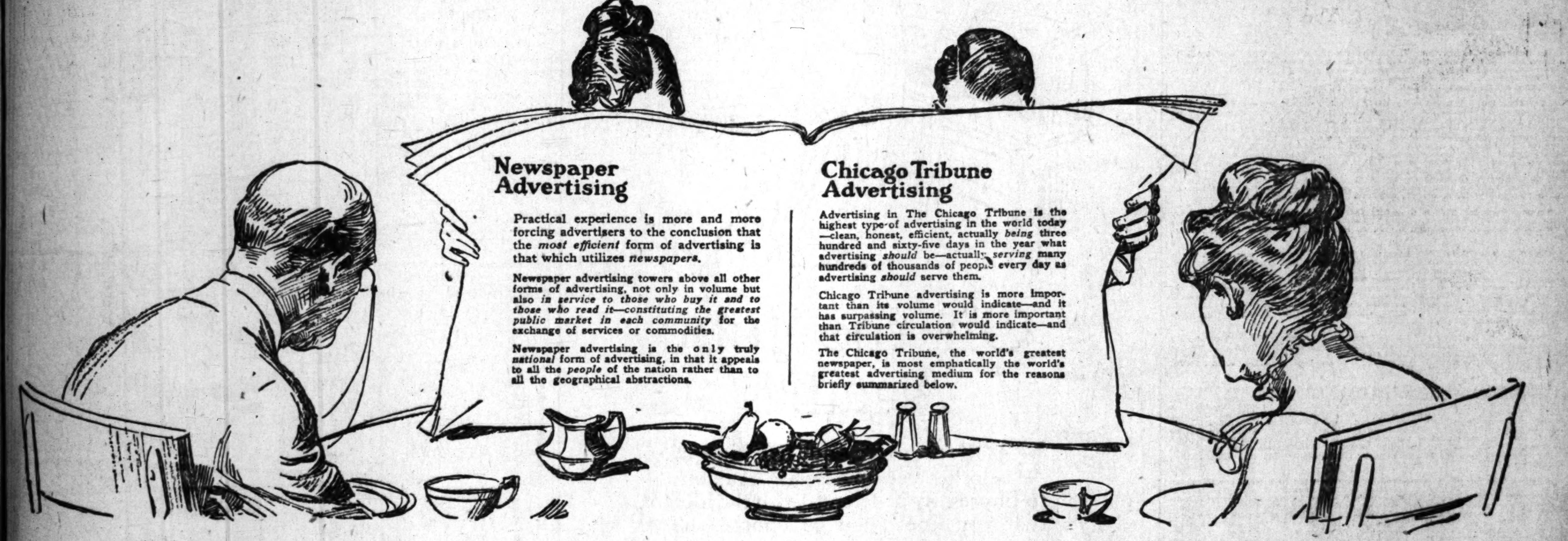

Chicago Tribune Advertising Sways Millions—in Five Big Rich States

Wonderful Richness of the Chicago Territory

Advertising in The Chicago Tribune influences the purchases made by an unequaled aggregation of purchasing power—dominates a market of five great states, compact yet imperial—a market in which *one-[illegible]th of the population* of the United States furnished *one-fifth of the subscribers to Liberty Bonds*—a market which raises *one-fifth of the crops* of the nation, produces *one-fifth of the manufactures* and possesses *one-fifth of the wealth.*

Wide Circulation of The Chicago Tribune in the Chicago Territory

In this magnificent market comprising these blue-ribbon commonwealths—Illinois, Indiana, Iowa, Michigan and Wisconsin—The Chicago Tribune is read by one family in five. The map on this page pictures in graphic form the remarkable distribution of The Chicago Tribune throughout the ever-prosperous corn belt. Only a professional advertising or circulation man can appreciate the record of The Chicago Tribune in selling more than *400,000 copies each of six week days, and more than 700,000 copies each Sunday,* at retail prices ranging from 2c and 5c for the Daily to 7c and 10c for the Sunday paper—*25,000* more circulation than the second Chicago paper Daily and *100,000 more than the second Chicago paper Sunday.*

Of the five states of The Chicago Territory, Iowa is the most distant from Chicago, yet The Chicago Tribune has more readers in Iowa than the largest national magazine. Furthermore, its prestige is out of proportion to the number of its readers. What people pay for anything is some measure of their regard for it. The people of Iowa pay approximately *$206,382 per annum* for the largest national weekly and the largest woman's monthly and the largest farm journal, *all three combined.* On the other hand, they pay *more than twice this amount,* approximately *$444,709* per annum for The Chicago Tribune, of which *$254,335 is for the Sunday issue* and $190,364 is for the Daily. That is to say, they pay more to read *one* of the *seven* issues of The Chicago Tribune each week than to read three leading magazines.

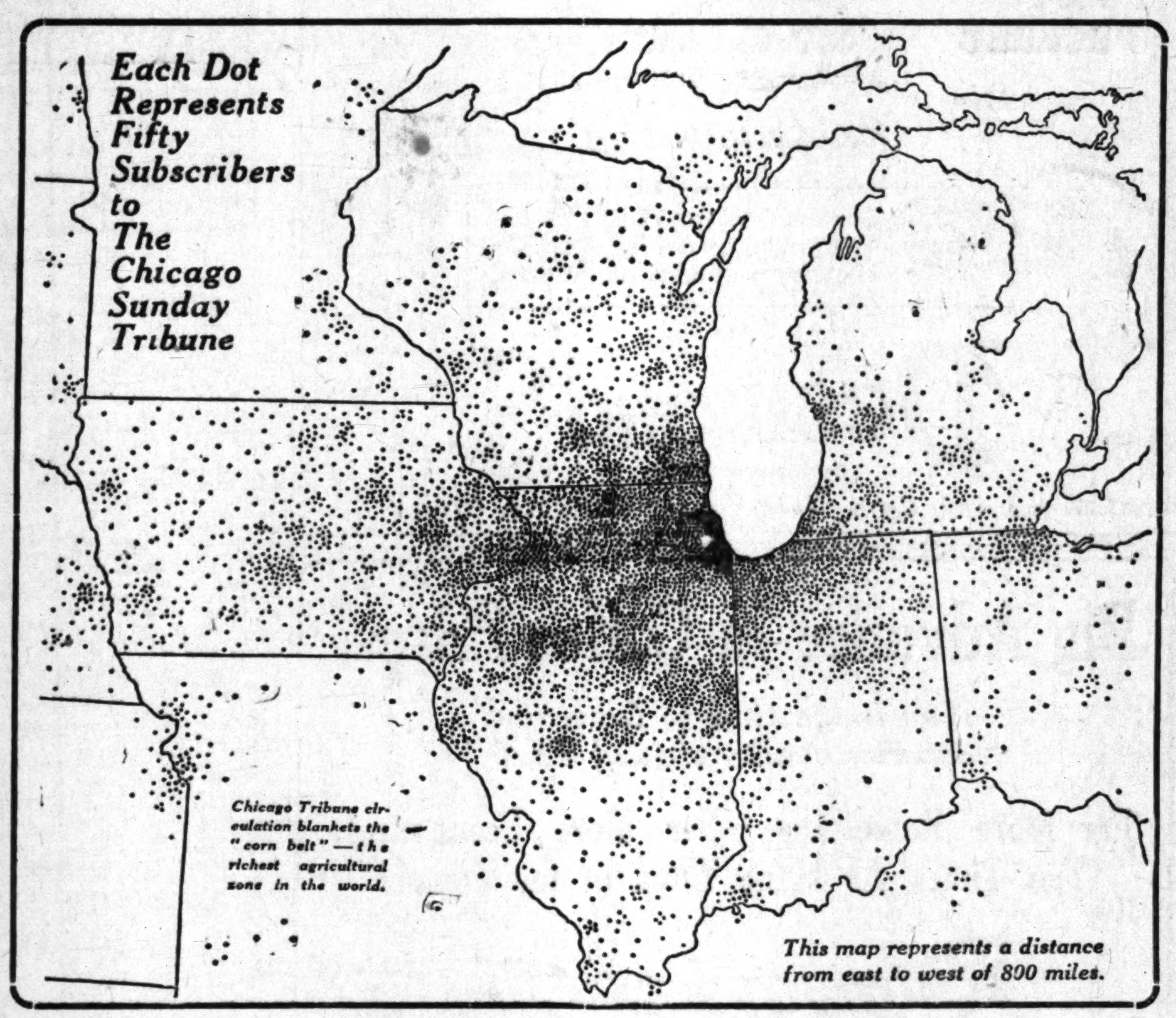

Desirable Character of Chicago Tribune Readers

These statistics *give some clue* to the character of the people who buy The Chicago Tribune. The character of the news, editorials, and features in The Chicago Tribune *indicates* a clientele of the *best* people in every community it reaches. The tremendous volume of clean, high-grade advertising *proves conclusively* that *Tribune readers constitute the world's greatest market.*

Just as a magnet passing over a sand pile draws out the particles of iron, so *The Chicago Tribune has established communications with more than 700,000 families* which are the most desirable in its vast territory—most in accord with all the sturdy, progressive Americanism for which The Chicago Tribune stands. They are not all rich. Their numbers are so great that they necessarily represent *mass circulation,* but they are the *best* of each stratum—the *best* mechanics—the *best* manufacturers—the *best* clerks—the *best* merchants—the *best* housewives.

Responsiveness of Chicago Tribune Readers

It is common for readers of a publication to become accustomed to particular features. They "get the habit" of reading the Line-o'-Type or following Briggs' cartoons, watching the Financial Page or the Fashion Notes. By many years of intelligent, intensive work, The Chicago Tribune has *educated its readers in its advertising* until by thousands, by tens of thousands, by scores of thousands, and *now by hundreds of thousands,* they have "*the habit*" of reading and responding to Tribune advertising. They have been taught that Tribune advertising is *clean,* convinced that it is *worth money to them,* sold on its *value,* until many of them buy the paper *because of its large volume of exclusive advertising.* They *consciously* use Tribune advertising as a guide in their *daily purchases.*

During 1918 2,994,805 replies to want ads with box number addresses were mailed or brought to The Chicago Tribune. It is estimated that in addition three times this number were telephoned or mailed to the advertiser or answered in person. Therefore, the total response which Chicago Tribune readers made to Tribune *want ads alone* must have approximated twelve million replies.

Chicago Tribune Merchandising Theories and Practice

Some years ago The Chicago Tribune formulated this theory:

> *The Tribune considers it a waste of money to advertise a product distributed through the retail and jobbing trade until that trade has been supplied with merchandise to take care of the consumer demand when created.*

How radically this differed from the old method of using advertising to force distribution only one familiar with jobbing and retailing can appreciate. The story of how The Chicago Tribune spent fortunes in order to live up to its theory—the story of Chicago Tribune Merchandising service—is too big to tell even on another page like this. It is a story which has new chapters every day. If you are interested in the sale of any product to the general public, ask The Chicago Tribune to send a *merchandising expert* to give you the benefit of our wide experience.

Take Advantage of Advertising—of Newspaper Advertising—of Chicago Tribune Advertising—*During this "Year of Opportunity," 1919*

N. L. LUCIUS, Pacific Coast Advertising Representative, 406 Haas Bldg., Los Angeles. Phone, Pico 3172.

What It Has Done for Others It is Guaranteed to Do for You.

Costiveness and Indigestion. I take pleasure in testifying that I and my family have been using Veronica Water for some time with the very best results in costiveness and indigestion. We regard it as a most valuable medicinal water and think Santa Barbara fortunate in having the spring close to her doors. GEORGE NEALE, San Diego, Cal.

Lumbago. I was annoyed and suffered so badly with this trouble that I could not get out of a chair without taking hold of the arms and pulling myself up with my hands and only those know who have suffered the torture. I tried everything I heard of without any relief to speak of. Finally one day the Veronica Salesman induced me to put a case on their 10-day trial proposition. Am happy to state I took his advice and found relief after I had used the first bottle. From personal experience and results obtained by my friends I feel the mistakes are in not taking it copiously to start with. I had about 10 actions a day at first and got relief from the start and so will you if you follow their directions of thoroughly cleansing the system in starting the use of this wonderful water. Shall be more than pleased to answer any questions for the benefit of suffering humanity. J. A. MART, Market & Grocer, Chino, Calif.

Stomach Trouble. This is to certify that I have used Veronica Water from Santa Barbara for stomach trouble and constipation and have found it did the work and I heartily recommend it. F. A. HUNNELL, Harness Dealer, Riverside.

Orders Another Case. We have used Veronica Water in our family for a number of years. We have found it very satisfactory and would not hesitate to recommend it to anyone for family use. Have given your Mr. Thomas an order on druggist for another case as a spring tonic for our family. A. E. Avis, Hardware Dealer and Ex-Postmaster, Pomona, Cal.; Capt. Cook, praises it; J. F. Evans also praises it; High School Coach Clinton Evans, F. H. Dill, Hayward Lumber Co.; B. W. Hocker, Pomona Valley Engraving Co.; Harry Hinman, Wholesale Feed Co.; Chas. P. Curran, Curran Bros., Inc. The preceding users of Veronica Water concur in the above.

Would Not Be Without It. I have been using Veronica Water in my family for something like two years and take especial pleasure in stating that we are much pleased with it and would not be without it. The truth is I think there is nothing better and I cheerfully recommend it to the general public. J. E. JONES, Pres. First Nat'l. Bank, Fullerton, Calif.

Ulceration of the Stomach. For ten years I have been a sufferer from what the best physicians call a bad case of ulceration of the stomach. During all that time I have taken drugs and mineral water recommended, without the slightest relief. My wife, for several years was afflicted with chronic inflammation of the bladder. Five weeks ago we were induced to give Veronica Water a trial. It gives us great pleasure to say that we consider ourselves cured. We feel so thankful for the restoration of our good health that we give you permission to use this statement in any way you find necessary to encourage those afflicted as we were to give Veronica Water a trial. HENRY BIOKET, 1525 Wilcox Ave., Los Angeles, Calif.

Stomach Cured. My wife suffered for several years with what our physician called "chronic Gastritis, auto infection of intestinal tract, and an ingorged condition of the liver, spleen and kidneys." We cheerfully expended several hundred dollars with several doctors, without even a change for the better. About March 3, 1912, we procured a case containing 12 bottles of Veronica Medicinal Springs Water, upon your trial proposition. How glad my wife and I are that this wonderful water came into our home. We feel it a duty to say to all afflicted similar to my wife that Veronica cured her and that there has been no sickness in our home for the past three years. We will gladly answer all inquiries coming to us. R. WERNER, Harness Maker, Fresno, Calif.

Catarrh. At the suggestion of the representative of the Veronica Water Company of Santa Barbara I purchased a case of water for catarrh and to generally clean out the system and to my surprise it did the work and I can heartily recommend this natural bitter water for what it did for me, and would be pleased to answer any questions regarding the same for the sake of suffering humanity. F. A. KIMBALL, California Wine Co., Anaheim, Calif.

Diabetes. I was half gone with diabetes when I heard of Veronica Water; been using it freely until now I am quite well and I am confident it has added ten years to my life. I am today 76 years of age. CHAS. E. SHILLABER, E. 50th St., Los Angeles, Calif.

Biliousness. I feel it a duty to report to you an event which I consider was a crisis in the health of my wife and which was brought about by the use of Veronica Water. As I previously mentioned to you my wife has been chronically addicted to periodic attacks of biliousness in its most severe form. From every three to five weeks during the last 18 years she has been forced by these attacks to lie upon her bed for three days at a time suffering from acute headaches and vomiting. At a great cost I had prominent physicians of Philadelphia, San Francisco and Los Angeles examine and prescribe for my wife, and have given a fair test to over a hundred different drugs on the market compounded for biliousness. I have tried changes of climate and various changes of diet and living habits, but all to no avail. It therefore gives me a feeling of the most intense satisfaction to report to you at this time that the Veronica Water which my wife received on October sixth last has had the effect of preventing reoccurence of a bilious attack from October 6th, 1915, to January 1, 1916, the longest spell of good health my wife has experienced in 18 years. FRED KILLICK, Glendale, Calif.

Debilitated. About eighteen months ago I commenced drinking Veronica Water for constipation and other bowel troubles. For ten years I was so badly troubled with constipation that I would go from three to five days without an operation of the bowels, consequently my health was much shattered and debilitated, but after drinking some of your Veronica Water my bowels became regular and my health good. I assure you I would not be without some of the water in the house. It is one of Nature's greatest remedies. L. A. TAYLOR, Santa Barbara.

Spanish Influenza and Measles. We find ourselves unable to express the value of Veronica Water in maintaining the general health of the little ones under our care. We use from two to three cases of Veronica a month, giving the children it at intervals before breakfast. They enjoy "Veronica Morning," and to use their expression, "It makes one feel good after taking it." As a life saver it has no equal, for it has had two strong tests. During an epidemic of measles hot Veronica was given every day as a laxative. All recovered without any after results of the sickness, and the house physician said it was due to Veronica as it kept the system thoroughly cleansed. While the Spanish Influenza was raging in the city we used Veronica freely. At last the monster forced its way in and nearly ninety fell victims in a few days. The first remark of the house physican was, "These children are in excellent condition; what have you been using?" When told Veronica, he said, "Continue; there is nothing better. It did the good work during the measles, and I am sure it will do the same now." Every child recovered, and we consider it a remarkable record not to have had a single case of pneumonia or a fatality. SISTERS OF CHARITY, St. Vincent's Institution, Santa Barbara, Calif.

Veronica Medicinal Springs Water Co.

Santa Barbara, California.

Western Wholesale Drug Co.
Brunswig Drug Co.
Distributors for Southern California.

SEND FOR FREE BOOKLET.

We have testimonials from every State. Write for them.

Let the builders of

Hall-Scott Airplane Engines handle *your* work

Having completed our Government contracts—and while plans for peace production are being perfected—we are in a position to accept jobbing work in large or small quantity for any Pacific Coast Manufacturer.

The Hall-Scott Motor Car Company has the plant, equipment, the location and the specialized engineering skill and knowledge to produce needed parts or assemblies for your product at once—and at a reasonable cost.

Work is now being handled for a number of representative Western concerns.

As only a limited number of contracts can be handled, let us suggest that you get in touch with us immediately.

Hall-Scott Motor Car Company
West Berkeley, California

Tailored at Fashion Park

On the Job Again!

BACK to work and the kind of clothes you like best. Anxious to impress your friends with the idea that you know how to choose and wear good-looking garments. Our Tailors at Fashion Park have sent us a really exceptional lot of garments cut with a flare skirt, high waist and straight-up shoulders—the dominating features for Spring.

$35 and more

Ready-to-put-on

Service Chevron Pins, Yours for the Asking, Clothing Department.

"Desmond's"
Spring near Sixth

Army and Navy Uniforms at Reduced Prices

Big Advance in Coffee Prices!

Now is the time to learn the superior quality of good TEA

Far More Refreshing—Far More Economical. Ten Times As Many Cups to the Pound!

Ridgways INDIA-CEYLON Tea "Safe Tea First"

In Air-Tight Tins Only

M. A. NEWMARK & CO., Distributors

SUPERIOR TO COPAIBA & INJECTIONS
SANTAL MIDY CAPSULES
RELIEVES IN 24 HOURS

IMPERIAL WINS CLOSE CONTEST.

[EXCLUSIVE DISPATCH.]

IMPERIAL, March 11.—Imperial High School Saturday won the second interscholastic ball game of the season from Holtville by a score of 8 to 6 on the diamond of the latter. El Centro High School won from Brawley at El Centro, the score being 12 to 3. In the first match, a week before, Imperial won from Calexico and Holtville from Brawley. The five high schools of the valley will play a series of ten double games, one team resting each week. Next Saturday will be Imperial's off day.

IDAHO TEAM TO PLAY HERE.

[BY A. P. NIGHT WIRE.]

SPOKANE (Wash.) March 11.—Announcement that the University of Idaho basketball team will go to Los Angeles to participate in the national basketball championship this month was made over the long-distance telephone today by Coach Bleamaster from Moscow. He said he was confident financial arrangements could be made. Idaho has been defeated but once during the present season, by the University of Oregon, and that by one point.

Vernon Begins Annual Practice

TIGERS NOW WORKING OUT.

Report that Pitler will Retire from the Game.

Pitcher Sammy Beer is Signed by Killefer.

Charlie Deal of Cubs Wants to Play Here.

BY HARRY A. WILLIAMS.

Monday, the Tigers on the outside of the park looking in presented a pathetic picture. They were almost as appealing as a bunch of Paris orphans about twenty-two years of age.

Yesterday, however, they were not homeless, and neither were they meek and lowly. The massive gates of the park swung open on their well-known hinges at the appointed hour, and once the Vernon athletes felt the turf under their steel spikes they became high-spirited and meat-eating.

Manager Bill Essick dooned a robin's egg blue uniform, and put his men through two high-speed workouts.

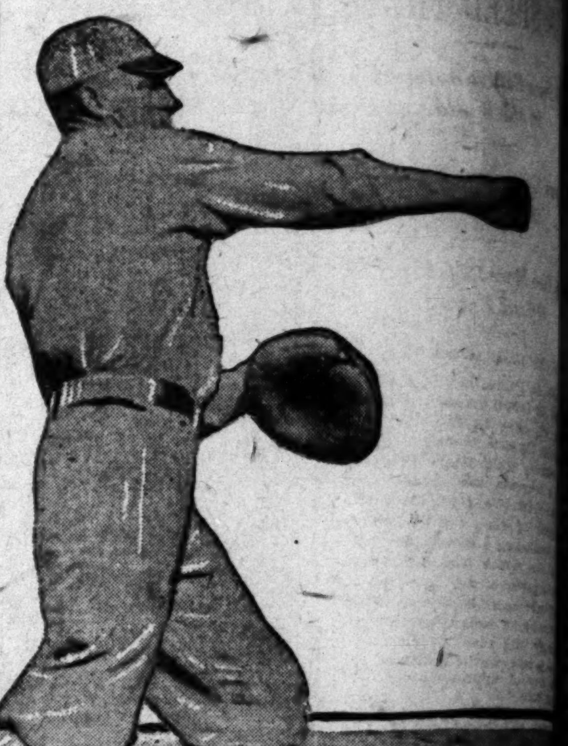

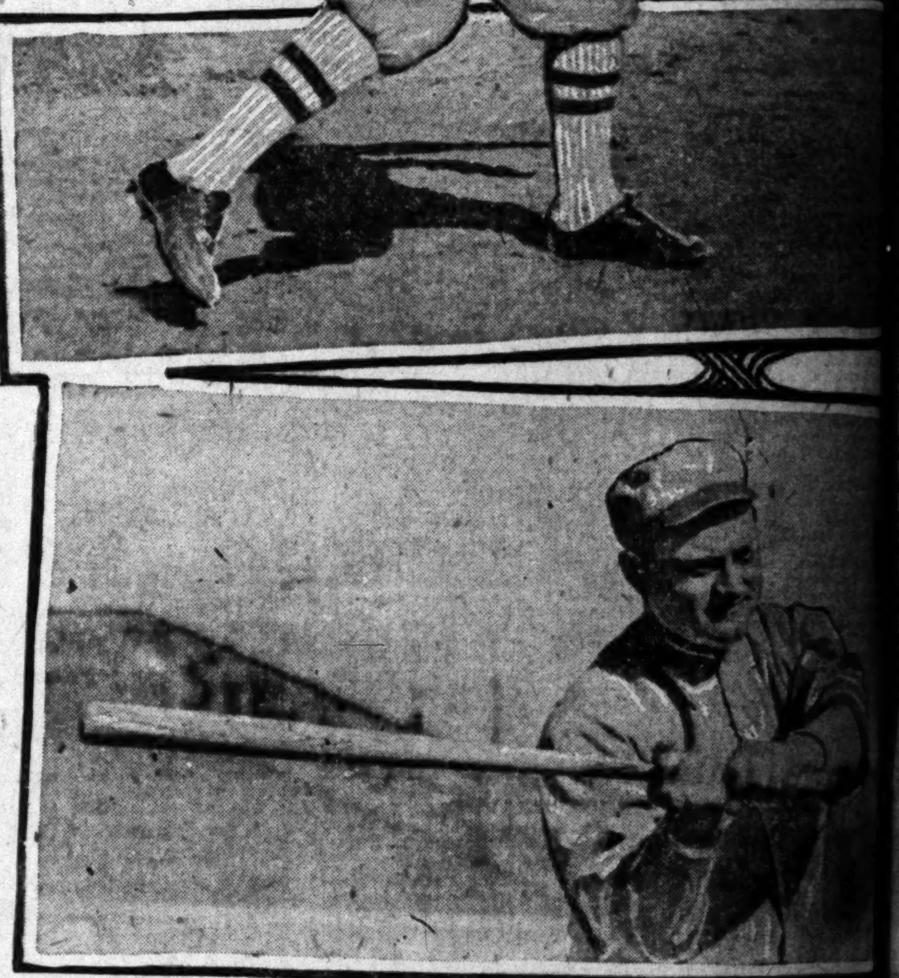

The Pennant-Winning Tigers Begin Sharpening Their Teeth.

Snapped at Vernon Park yesterday afternoon, showing last season's champs engaged in their first ... Above is Al de Vormer, star catcher of the Tigers, who got a trial with the White Sox last ... is Bill Essick, the musical manager of the crew.

For him and President Darmody the day was without alloy. Yet a great sorrow entered into their lives last night. Joy cometh in the morning, but no man knoweth what the night will bring forth.

They started the day by closing the deal for Jake Pitler, only to have it reopened and closed in another way by Jake himself some hours after sunset. Jake is some ball player. He hit .360 for Chattanooga in 1917 and was sold to Pittsburgh. There was little chance for him to break in against Cutshaw last year, but this was no reflection on him, and the wise men of baseball regarded him as a comer. He seemed the one man needed to round out the Vernon infield. Jake was one of four men to come to the Tigers in exchange for Jack Quinn. Three have already been selected. The Yankees were to secure Pitler from Pittsburgh and ship him West. There was some hitch in these roundabout negotiations, so Darmody decided to deal direct with Pittsburgh. Barney Dreyfus wired that he would turn the player over to Vernon, and look to the New York club for his compensation. This seemed to cinch the matter. Darmody and Essick were so certain of everything, and so elated, that they discussed the wire out loud over their ham and egg yesterday morning. Then they crayoned a telegram to Pitler informing that he had become a Tiger, and offered him a raise over what he had received from the Pirates last year. Thus the day passed happily for them, and they retired last night in the same condition. They believed that second base, the center of so much turmoil ever since it was discovered by Johnny Evers, had been settled as far as Vernon is concerned.

But it seems that Jake himself reserved the right to throw a monkey wrench into the proceedings. A monkey wrench in the proceedings is as bad as a fly in the ointment or the soup. I received a wire from Pittsburgh last night stating that Pitler has decided to quit baseball. The wire looked genuine, and must stand as read until proved otherwise. According to its contents, Jake is satisfied with the terms and all that, but has simply decided to quit the diamond. If Darmody and Essick have not heard of this they can read it this morning, and begin all over again.

However, it is up to the New York club to do most of the worrying. Under the terms of the agreement the Yankees are required to furnish the Tigers with a "player who is satisfactory." So it is up to Miller Huggins to plug that vacancy at second base for the Tigers, even if he has to go out and sandbag the other managers in the big leagues.

Franz Hosp, who played that position last year, has not put in a bid for the place. He has had no correspondence whatsoever with the club since last fall. Hosp is said to be at his home in Oceanside, but seems loth to leave it and fight his way to fame and fortune on the diamond.

Incidentally, the Tigers have two more players coming from the Yankees in exchange for Bobby Meusel, and these also must be acceptable to the management.

The Tigers enjoyed two wizzle-tizzle practices and made a good start working off the winter's supply of corruption. Bill Essick looked as wise as a show manager sizing up his chorus in the spring to see if any of the members had lost any of their curves. However, Bill was looking for a different kind of curves.

Among those in action were Wheezer Dell, Elmer Reiger, Art Fromme, Charley Chech, Scotty Alcock, Chester Chadbourne, Gorman, Cooke, De Vormer, Babe Borton and Jess Buckles. Last season Buckles played with the Bethlehem team in the Steel League, and is said to have developed into sort of an iron man. "Tex" Westerzil, last season's third sacker, is expected out in uniform today.

Things were moving at the Angel camp as usual yesterday, with Red Killefer managing the athletes on the diamond and Jim Morley business managing up in the office. Two redhot workouts were enjoyed by all, and there will be some more of the same sort of joy today.

During the day Killefer signed Sammy Beer, a pitcher, formerly with the Oakland Club. Beer always showed a lot of stuff, but did a lot of relief duty and almost pitched his young life away in the bull pen.

Babe Borton brings word that if either Seattle or Portland fails to support Coast League ball Vancouver will prove an excellent substitute. He says that most of the Canadians have developed into confirmed bugs, and crave baseball as sort of an antidote for the after-effects of war.

Charley Deal of the Chicago Cubs has written to President Powers stating that he would like to play on the Coast, and asking for a position with the Angels. He states that his wife's health is such that a change of climate is necessary. Under these conditions it is likely that the Cubs will permit him to come.

HARD-FOUGHT PRACTICE GAME.

[EXCLUSIVE DISPATCH.]

CORONADO, March 11. — Malcolm Stevenson played for the first time here since his return from the war in a hard-fought practice polo game on the Coronado Country Club field today. The game is the last here before the opening of the Coronado midwinter tournament Sunday and the men played as though in a championship game.

At the beginning of the third chukker the score stood 7 to 0 in favor of the White team, captained by Stevenson, but the Blue team, captained by Maj. Ross, speeded up, and, at the end of the game, the score stood 9 to 7 in favor of the White team.

The score: White team—... Maj. W. A. Robertson, ... R. G. Ervin, 2 goals; No. ... R. Boone, 1 goal; No. ... Stevenson, 1 goal; No. 4, ... Fleischman, 2 goals; total ... 9. Blue team—N. 1, ... erwax, 2 goals; No. 2, ... meyer, 2 goals; No. 3, ... Weiss, 2 goals; No. 4, Maj. ... goals; total goals, 7.

PORTLAND TO GET PAIR OF MUD ...

[BY A. P. NIGHT WIRE.]

TOLEDO (O.) March 11.—... Bresnahan, president of the ... American Association club, ... announced the sale of ... Fabrique, shortstop, and ... man, pitcher, to the Seattle ... the Pacific Coast League. ... came here from Brooklyn, ... tered the army early ... Bowman is a remnant of ... Cleveland American Asso...

nual Practice.

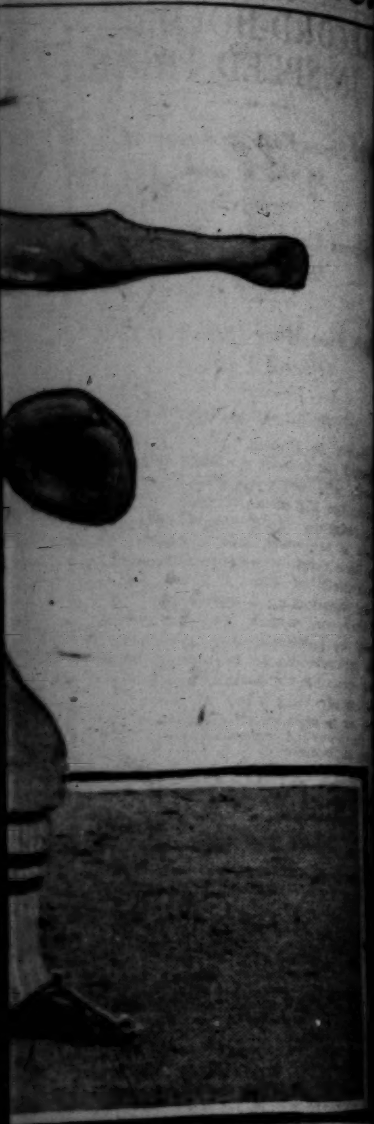

...rpening Their Teeth.

PORTLAND TO GET PAIR OF MUD HENS.

Ralph de Palma to Drive Exhibition Lap Against Time.

RECORD-HOLDER IN SPEED TRIAL

Will Show Fastest Automobile in the World.

Drivers Conserving Speed for the Big Race.

Only Two More Days Practice. Official Entries.

BY WILLIAM M. HENRY.

Ralph de Palma in his Packard ..., the fastest automobile in the world, will drive an exhibition lap ... the big race Saturday. This ... definitely decided late yesterday ... a telegram was received by ... Committee from Chairman ... of the A.A.A. contest ... sanctioning a speed trial. De ... car, which has more than ... the power of any machine in ... 300-mile race, is barred from ... by its design, which does ... comply with road racing rules. ... car is now credited with a lap ... rate of approximately 100 ... an hour.

... will close at 12:30. The ... will be at 12:30 and the ... begin promptly at 1 o'clock.

... was so thick around the ... race course yesterday ... that only those with high-... imaginations were able to ... it. With the exception of ... LeCocq, who was clattering ... the pits with great and noisy ..., the drivers elected to ... their speed for the stretches ... only sensational event of ... was the announcement of a ... the sidelines that he had ... LeCocq for a lap in 4.42 with ... that cost $1500.

... from this expensive demon-... of the fact that when you ... the best thing to do ... put it in the bank and buy ..., the morning's events ... largely of practice laps ... with a roar and prom-... time only to peter ... twelve minutes later ... would tour around the ... slowly pull up at the ....

... and Ralph de Palma, ... all of the excitement ... day of practice, both ... any thrills into the .... Cliff was endeavor-... high-priced assistance ... of attorneys and adding ... how much of ... juicy income for the ... he had to turn over to the ....

... blew around the course ... the morning in his big racer and was neatly waved off the track, as he is not entered in the race and was thus barred from the course during practice hours. De Palma believes that in an exhibition lap he can circle the 7.36-mile course in close to four minutes.

LeCocq was the only one of half a dozen drivers who were on the job to complete the course in anything like fast time. He jounced around in his thundering Newman Special about eight or ten times in well under six minutes, which is sawing off the mileage in better than seventy-five miles an hour. LeCocq expects to be hitting around the eighty mark today.

W. W. Brown, the mysterious guy from Kansas City, showed up and on several occasions zipped out of sight at terrific speed, but, like Cooper and Omar Toft, he did his speeding in such a way that it was impossible to clock him for a lap at anything that resembled speed. The car looks very fast, but Brown is taking things easy until he becomes familiar with the course.

It is expected that some red-hot brushes will be staged this morning, as only two days of rehearsal remain before the big scramble. Durant and Eddie Hearne will be out in their Chevrolet Specials; Roscoe Sarles, the prize package of 1919, will be among those present with his Roamer for the first time; Eddie Pullen will probably show up with his speedy Hudson, and the gentleman with the $1300 watch will probably be clocking them in slightly less than nothing flat.

The official entry list was released last night and looks like this:

Car—	Driver.
Chevrolet Special	Cliff Durant
Newman Special	Louis Le Cocq
Roamer Special	Roscoe Sarles
Mercer Special	Joe Thomas
Ascot Special	Omar Toft
Richards Special	W. W. Brown
Hudson Special	Eddie Pullen
Stutz Special	Earl Cooper
Chevrolet Special	Eddie Hearne
Miller Special	Frank Elliott
Yakima Special	F. M. Pentecost
Duesenburg Special	Edward Kaster
Murray Special	E. J. Murray
Hudson Special	A. E. Christenson
De Lage Special	Joe Hayes
Duesenburg Special	Al Melcher
Duesenburg Special	Harry Kreuger

The following are the officials:

Technical Committee—G. F. Stephenson (chairman,) Teddy Tetzlaff, Harris Hanshue, W. E. Bush.

Honorary judges—Dustin Farnum, Frank Garbutt, B. H. Dyas, H. S. Firestone, S. W. Smith, R. A. Heffner.

Timers—C. H. Warner, Eddie Lingenfelder, Lester Warner.

Scorers—Robert MacGranger, Bert Mosher, Paul Pommer, Allen Monkhouse, Earl Wydell, Charles Peters.

Clerk of course—Robert S. Weaver.

Medical officer—Dr. C. P. Thomas.

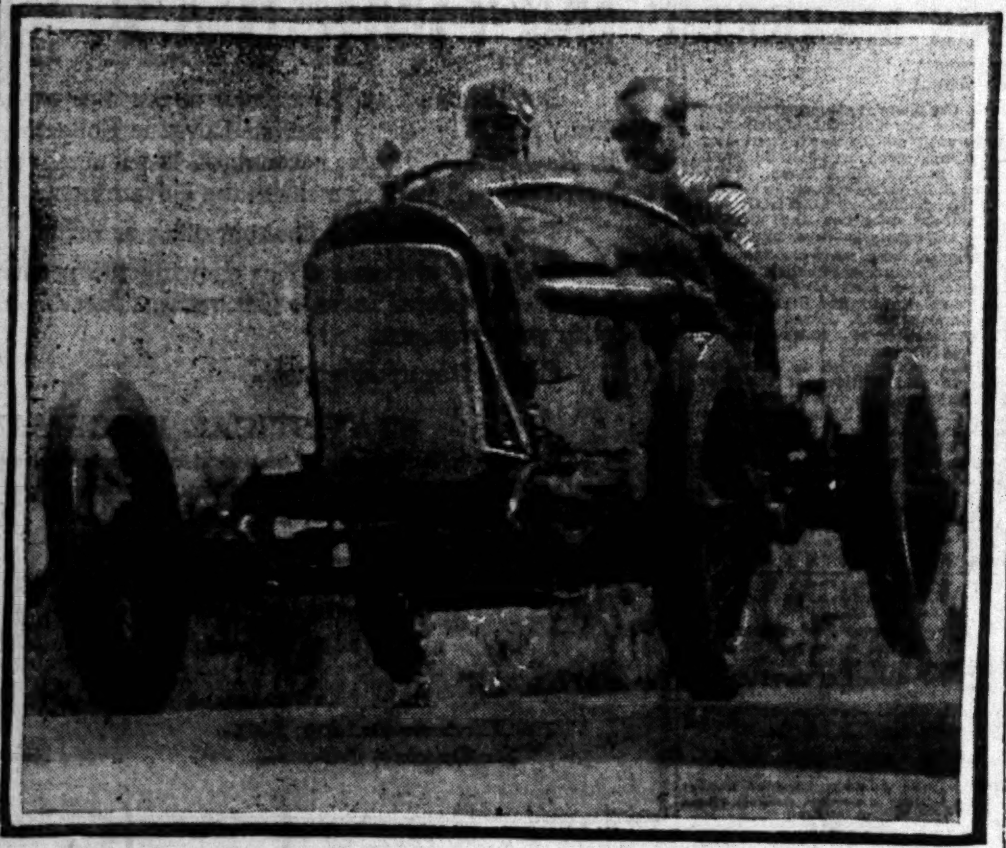

Louie Le Cocq Bouncing Over a Bump on San Vicente Boulevard.

Here is the diminutive driver of the Newman Special roaring down the back stretch of the Santa Monica course yesterday morning at 110 miles an hour. Our distinguished photographer, Mr. Litchfield (advertisement,) asserts that he carefully measured the distance of Le Cocq's leap and it was exactly twenty-seven feet. Note the rear wheels completely off the ground.

AMERICAN LEAGUE MAY GET HERZOG.

[BY A. P. NIGHT WIRE.]

NEW YORK, March 11.—President Grant of the Boston National League Club met Charlie Herzog here today. Herzog has a contract with the Boston club, which calls for a salary of $10,000 for the season of 1919. It is said that waivers have been signed by all the major league clubs on Herzog, and it was rumored here today the second baseman might come to the New York Americans by the waiver route.

Grant and Herzog were in consultation for over an hour. After they separated both stated that they had arrived at no agreement regarding a proposed change in the contract.

FAST BOUTS AT VERNON ARENA.

JACK PAPKE TRIMS GENE WATSON IN MAIN GO; OTHER BATTLES.

Jack Papke, brother of the once famous Billy Papke, flashed his gloves at Jack Doyle's pavilion last night and incidentally trimmed the local fistic Apollo, Gene Watson. Jack has all of Billy's cleverness and much of his slugging ability. It looked pretty squally for Gene in the first round when Papke dug a sharp left to the stomach and flashed a hard right to the jaw. The blow shook Watson up considerably and put him on the defensive for a spell.

Watson, feeling that things were going against him, tore in at gong sound in the second and carried the battle to his opponent. By keeping on top of Jack at all times he milled through the round with a slight shade. Acting on instructions from his brother, Jack tore in for fair in the third session, piling up another good lead. About the middle of the round he fought Gene into a neutral corner and almost plugged him dizzy with lefts to the stomach and a right cross to the chin.

Papke had things all his own way in the first part of the finale, but a few moments before the bell clanged, Watson staged a rally and was pummeling away for dear life at the close. Papke, however, had accumlated so big a lead in the first and third rounds that Referee Winsor awarded him the verdict amid tremendous applause. The newcomer was well received and will probably be seen in action at Doyle's again in the near future.

The wind-up suffered in comparison with the fast work of the Papke-Watson set-to. It brought two 160-pounders together in Jack Downey and Cliff Jordan, who had fought in the same ring a week previously. Downey had a shade in the first two rounds and held his man even in the third, but in the last session he tired, allowing Jordan to get to him good and often before the bell rang. To many present it looked as if Downey had piled up enough points in the first two rounds to warrant his getting the decision, but the referee thought otherwise.

In the middle of the third round Jack Doyle was not any too well impressed with Jordan's willingness to deal punishment to his opponent, so he sent word to Jordan at the end of the round to drop the Oregon boot from his right mitt and let it have untramelled sway. Jordan replied that he would, but the fourth round still found his right running for Sweeny in the end book. A few wiseacres were of the opinion that Jordan might have put the surcease on Downey had he so elected. Be that as it may, only the fairies will ever know.

Billy Wilson and Mike Doll fought to a draw. Kid Julian lost to Joe Brown. Kid Layman got a questionable decision over Johnny Woodruff and Fred Titus put it on Jack Stewart.

EXPENSE CAUSES TRIP CANCELLATION.

[SPECIAL CORRESPONDENCE.]

REDLANDS, March 11.—The University of Redlands track team was to have journeyed to Pasadena for a tussle with the Throop College team on Saturday, but Old Man Expense has put in his oar and as a result it is doubtful whether the trip can be made. It is felt that the crowd would not justify the expense necessary, although it may be arranged to have the meet.

Redlands has no meet scheduled with Occidental, so it is not known how the conference championship will be decided. In the past it has been decided by the team making the most points in dual meets.

The conference meet is to be held in Redlands this year and judging from the dual meet between Redlands and Pomona the local team has a good chance to place in this big affair.

GOLF NOTES FROM BRENTWOOD.

At the weekly sweepstake golf at the Brentwood Country Club for the cup donated by the club, same was won by Mr. Edward Everett, Jr., 79, 10, 69.

Brentwood Country Club has engaged a second "pro," Mr. Barrien, the regular pro, owing to the large increase in the membership and new players, has been unable to handle the business and has engaged Mr. William Amor, who comes well recommended to the club. Both pros are busy men.

GOOD SCORES IN SECOND ROUND.

Excellent Play at Women's Golf Tournament.

Match Play on the Card for this Afternoon.

Consolation Event will be Feature Tomorrow.

Remarkable scores marked the completion of the second round of the women's annual invitation golf tournament, now in progress at the San Gabriel Country Club. Some of the best matches—as far as the fair golfers are concerned—ever seen on near-by courses took place yesterday.

Starting early in the morning, the participants were right on the job, while others kept stringing in throughout the day. The players took to their work with much gusto, and results of the matches will bear out the statement that most of the contestants did considerable playing.

Probably one of the most exciting matches of the day was the Mrs. Roscoe and Mrs. Perley affair. The former was returned victorious after having been forced to the utmost and up to the last hole. The match was won, 2 up. Mrs. Roscoe started off like a house afire and got away with almost perfect drives, which carried great distance. Mrs. Perley played a most consistent game, but did not have the finish of her victor.

Mrs. Requa defeated her opponent, Mrs. Williams, in a close match. Mrs. Requa had an 88, which is considered very good for a woman golfer. The set-to was a nip-and-tuck affair throughout, but, due to her experience, Mrs. Requa was able to vanquish her adversary.

Mrs. Jack and Mrs. Midgley engaged in a sensational and hard-fought contest, which required nineteen holes to decide "who was who." Mrs. Jack finally won out, and the ultimate result at the nineteenth hole was 1 up. The match was a pippin to watch, the playing of the contestants being both brilliant and thrilling. As the scores indicate, it was anybody's match up to the nineteenth, when Mrs. Jack made a dandy putt that netted the match.

This afternoon and aside from the regular tournament matches there will be a match play. This is a special event. Tomorrow a consolation event will be staged, which should prove attractive to those who have been eliminated from the tourney.

Some dandy matches should be staged today. Mrs. Roscoe and Mrs. Requa will be seen in the first flight, as will Mrs. Jack against Miss Doreen Cavanaugh. There will also be a defeated eight in the first flight.

Following are the results:

FIRST FLIGHT.

Mrs. Roscoe defeated Mrs. Perley, 2 up.
Mrs. Requa defeated Mrs. Williams, 5 and 4.
Mrs. Jack defeated Mrs. Midgley, 1 up at 19.
Miss D. Cavanaugh defeated Mrs. Griffiths, 7 and 6.
Mrs. Kegley defeated Mrs. Guy Cochran, 2 up.
Mrs. Elliott defeated Mrs. Chase, 4 and 2.
Mrs. Pittner defeated Mrs. Van Dyck, 6 and 4.
Mrs. Thomas won from Mrs. Parrot by default.

SECOND FLIGHT.

Mrs. Cole defeated Mrs. Converse, 2 and 1.
Mrs. Smith defeated Miss M. Seaman, 5 and 4.
Miss Landreth defeated Mrs. Holliday, 2 up.
Mrs. Shepherd defeated Mrs. Oberman, 2 up.

THIRD FLIGHT.

Mrs. Winters defeated Mrs. Parkinson, 2 up.
Mrs. Wright defeated Mrs. Perkins, 2 and 1.
Mrs. Carpenter won from Mrs. Zak by default.
Mrs. Leeds defeated Miss A. Seaman, 2 up.

FOURTH FLIGHT.

Miss Broadhead defeated Mrs. Ford, 1 up.
Mrs. Loveland won from Mrs. Hamilton by default.
Miss Champlin defeated Mrs. Strachan, 1 up.
Mrs. Martin defeated Mrs. Ripley, 2 up.

FIFTH FLIGHT.

Mrs. Smith defeated Miss Jones, 3 and 1.
Mrs. Boyle defeated Mrs. Ghiel, 2 up.
Mrs. Orwsley defeated Mrs. Snow, 4 and 2.
Mrs. Sloan defeated Mrs. Paulson, 5 and 4.

SIXTH FLIGHT.

Mrs. Van Ettan drew a bye.
Mrs. Sweet drew a bye.
Mrs. Waters drew a bye.
Mrs. Miner defeated Mrs. Davis, 2 up.

The drawings for today, including the defeated eight of the first flight, follow:

FIRST FLIGHT.

Mrs. Roscoe vs. Mrs. Requa.
Mrs. Jack vs. Miss D. Cavanaugh.
Mrs. Kegley vs. Mrs. Elliott.
Mrs. Pittner vs. Mrs. Thomas.

DEFEATED EIGHT—FIRST FLIGHT.

Mrs. Perley vs. Mrs. Williams.
Mrs. Midgley vs. Mrs. Griffiths.
Mrs. Guy Cochran vs. Mrs. Chase.
Mrs. Van Dyck vs. Mrs. Parrot.

SECOND FLIGHT.

Mrs. Cole vs. Mrs. Smith.
Miss Landreth vs. Mrs. Shepherd.

THIRD FLIGHT.

Mrs. Winters vs. Mrs. Wright.
Mrs. Carpenter vs. Mrs. Leeds.

FOURTH FLIGHT.

Miss Broadhead vs. Mrs. Loveland.
Miss Champlin vs. Mrs. Martin.

FIFTH FLIGHT.

Mrs. Smith vs. Mrs. Boyle.
Mrs. Orwsley vs. Mrs. Sloan.

SIXTH FLIGHT.

Mrs. Van Ettan vs. Mrs. Sweet.
Mrs. Waters vs. Mrs. Miner.

PROPOSED EAST AND WEST MATCH.

[BY A. P. NIGHT WIRE.]

NEW YORK, March 11.—Officials of the California Lawn Tennis Association and the United States National Lawn Tennis Association are considering the details of a proposed team match between the East and West, it was announced tonight by George T. Adee, president of the United States National Lawn Tennis Association.

"These intersectional contests have proven so popular in other seasons," said Mr. Adee, "that every effort is being made to arrange such an event for next summer."

ARIZONA WILL HAVE BOXING.

[SPECIAL CORRESPONDENCE.]

PHOENIX (Ariz.) March 11.—Both houses have passed and the Governor has in hand the Jennings bill permitting "boxing exhibitions." Just how the hope of Arizona sports for the local staging of an international contest can be arranged does not appear from the bill, for it limits the "exhibitions" to ten rounds, and the gloves to eight ounces. Many restrictions are provided.

The contestants must have doctors' certificates and a license issued by the Mayor or county board, secured five days before. The Sheriff or Chief of Police must attend or send a deputy. Sham or fake exhibitions will be punished as misdemeanors. Tickets must not be scalped and the price advertised must be the only one, sold only to the seating limit of the hall. There must be no Sunday exhibitions.

STATE EGG-TAKERS OFF TO BEAR LAKE.

Prepared to take all the eggs that nature may offer to Southern California fishcultural work in Bear Valley, the largest crew of spawn-taking experts ever detailed to that section by the Fish and Game Commission is to leave San Bernardino this morning at 10 o'clock on a special stage.

The veteran fishculturist, Louis Phillips, will again be in charge of operations which will extend to all three of the principal creeks in Bear Valley where traps were installed by the State last fall.

Superintendent of Fish Culture W. H. Shebley made the necessary arrangements to handle even such a record-breaking opportunity as that of 1916, when it is estimated that 100,000 sexually mature fish would have been handled, making a possibility of perhaps twelve to fifteen millions of eggs. However, despite the high water levels assured by the abundant snows, Mr. Shebley does not expect any such run, as thirty-five years' experiences have shown him that other conditions than water levels influence the reproductive habits of the rainbow trout.

HAPPY NEWS FROM SEVEREID.

[BY A. P. NIGHT WIRE.]

ST. LOUIS (Mo.) March 11.—Charles "Hank" Severeid, mainstay of the St. Louis Americans' catching staff, sent a wireless message to Business Manager Quinn today that he would land in New York tomorrow. He has been serving with the Tank Corps in France.

HELP YOUR DIGESTION

When acid-distressed, relieve the indigestion with KI-MOIDS

Dissolve easily on tongue—as pleasant to take as candy. Keep your stomach sweet, try Ki-moids.

MADE BY SCOTT & BOWNE MAKERS OF SCOTT'S EMULSION

EL DALLO

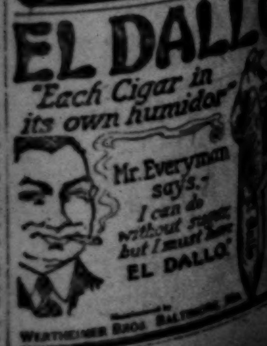

BRADFORD'S TABLE-QUEEN

Have you given it a place at your table?

Its surpassing excellence will make it more than welcome at every meal.

Bradford Baking Co.

Schools and Colleges

... SCHOOL. Not only a school for drama, but a school for general culture. MUSIC, DANCING, DRAMA. In all their branches. Patronized by Oliver Morosco, John Cort and many others. Little Theater for Rent for Recitals and Amateur Theatricals.

...RBAN Military Academy. "The Military School With the Home Life." Edward C. Burnett, Head Master, 300 So. Alvarado St. Tel. 53647. Office hours, 10 to 12 a.m., 3 to 5 p.m. Other time by appointment.

...NOCK SCHOOL OF EXPRESSION. ... AND JUNIOR SCHOOL, 200 S. Vermont. Phone 54720 or Wilshire 79. Second Semester Opens March 3, 1919.

...C.A. SCHOOLS. Young Men Train for Business. ... thorough courses in Book-keeping, Accountancy, Law, Shorthand, Radio, Assaying, Chemistry, Telegraphy, Commercial Art, Auto Repairing, Vulcanizing, Welding, 60 other courses, Grade and High School. Write Y. M. C. A. SCHOOLS, 715 S. Hope St.

"COLLEGE OF FINE ARTS" ... Southern California. The Leading Art School of the West. The ... February 17th, Monday. ... W. L. Judson, 200 S. Ave. 66, Los Angeles.

... Military Academy. A BIG SCHOOL FOR LITTLE BOYS. ... of its class in America. Pupils admitted at any time. In session ... Send for catalog. R. F. D. No. 7, Box 956. Phone 74216.

...EFFERSON'S MODERN SCHOOL OF DRAMA. ... for twelve years, with the world's principal managements.) ... breathing and all essentials to artistic acting. Special ... Pictures and drama. Tryouts arranged. Reasonable rates. ... BLANCHARD BUILDING. Phone Main 6830.

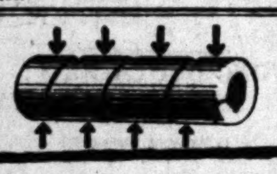

The only Motor Car bearing that distributes the oil to all surfaces

HYATT ROLLER BEARINGS

Schools and Colleges

LOS ANGELES BUSINESS COLLEGE. 827 West Eighth at Hill St. Main 3236; 62196.

HOLLMAN Business College. Realty Board Bldg., 631 S. Spring St. F5522; Bdwy. 2560. Send for Catalog.

California Military Academy. The home school for young boys only. In session all year. 13th year. 1500 Norton ave. Phone 74072.

Society Brand Clothes

FOR YOUNG MEN AND MEN WHO STAY YOUNG.

Workmanship

THERE is but one standard of workmanship in all Society Brand garments—and this standard of construction is the high mark of the clothing industry. Varying costs of materials alone make a difference in the price of our clothes. Otherwise they would all be one price.

Look for the label on the inside pocket—our unqualified guarantee of satisfaction.

Society Brand Clothes

ALFRED DECKER & COHN, Makers
In Canada, SOCIETY BRAND CLOTHES, Limited
CHICAGO NEW YORK MONTREAL

IN slipping into a Society Brand suit you will fully appreciate why we endorse them from every angle as the foremost ready-to-wear clothes.

Mullen & Bluett
BROADWAY at SIXTH

STYLE HEADQUARTERS WHERE Society Brand Clothes ARE SOLD

This sign identifies "Style Headquarters." It's the right store to go to for the smart things in men's wear.

THE HORSE SHOE TIRE

TIRE Uniformity

A Horse Shoe Purchased Today Will Give You the Same Satisfaction as That Horse Shoe Purchased Before.

They SURVIVE the most abusive wear and tear. They WITHSTAND the ceaseless attack of the worst roads They WEAR, and WEAR, and WEAR.

YOUR FRIEND WHO RECOMMENDED THEM YESTERDAY —WILL RECOMMEND THEM TODAY.

DEALERS EVERYWHERE

DISTRIBUTORS
Pacific Rubber Co.
HORSE SHOE TIRES
POLACK TRUCK TYRES
433-35 W. PICO ST. LOS ANGELES

Business Page: Stocks, Bonds, Grain, Mines

THE BUSINESS PATIENT.

BY CHAPIN HALL.

This country, in its business and financial life, is being dosed alternately by red pills of optimism, and pink pills of pessimism. We are told that business is good; then we are assured that the wolf is only four paces behind and coming fast. Our export trade is gone: our export trade is coming back faster than ever. Our industries are loaded with orders: our industries have no orders in sight. It's really very confusing, but, after all, there is nothing serious the matter with the patient. He is nervous, a little feverish, and he needs the right medicine in the right doses.

It is hard for big business, a waiting market, a cumulative demand, a rising tide of production, to trot in double harness with disturbed condition of finances. Our war expenditures were enormous; our waste was prodigious; our borrowing was mastadonic. We are endeavoring to collect $6,000,000,000 by means of extra taxation. In a month we will endeavor to collect another $6,000,000,000 by offering interest-bearing notes in return therefor. This condition is a counter-irritant to the beer-and-skittles side of the programme, and which is embraced in the encouraging reports of good business and liberal investment which comes from almost every quarter. The business side of the patient doesn't need very much medicine. A hearty shove in the right direction will send him downhill gathering momentum and snow at every bound. The other side, the financial region where inflammation has developed, appears to require sedative treatment. This is in process of administration by Dr. Wilson, who has prescribed League of Nation pellets, peace treaty powders and Victory Loan emulsion. When this treatment begins to work the patient will be better. His vital organs will return to harmonious operation, his pulse to normality, and he will be up and about his business. It is well to bear these things in mind when attempting to synchronize the present situation. Faith worketh wonders, and a little faith, plus a very real material prosperity upon which to build, will accomplish great things.

Oil is the fuel of the future. No wonder the public is "sweet" on good stocks of this character. An oil-burning merchant marine of the size in contemplation would consume more oil annually than the whole world is producing at the present time, and not only in the merchant marine, but in many other lines is oil only in its infancy. Wherefore the immediate supply must not only be carefully nourished, but very materially increased, and instead of hemming the producer and the wildcatter about with high walls, every possible incentive should be given the full and free development of this industry, upon which hinges so largely the prosperity of the post-war era.

Copper is in bad case, temporarily. This commodity was hit harder by the sudden ending of the war than any other. Steel is already well on its way "back." It expanded 40 per cent. during the war, and is now at 75 per cent. of capacity. There has been no material reduction in prices, and the demand is growing. Copper, the other great golden egg which the American goose lays, will be somewhat slower in getting back to peace-time size, but it will surely get there, because copper and steel are just as essential as cotton or leather. It is the "contiguous meantime," however, that is bothersome. Former Supreme Court Justice E. W. Lewis of Phoenix, Ariz., who represented Gov. Campbell at the recent conference of Governors in Washington, is quoted as saying that the copper industry of that State is "utterly demoralized." He says there is 1,000,000,000 pounds of surplus copper on the market. This estimate is probably too high, but it may be admitted that there is enough to supply the peace demands for several months. It costs from 17 to 20 cents a pound to produce the metal, and there is no marked enthusiasm over disposing of it at 15 cents. This added to labor troubles, because of the necessary wage reduction, has resulted in some of the largest mines in the State being closed and the others materially curtailed in production. The return of copper will probably be a waiting game. Eventually the surplus will be exhausted. Eventually the export requirements will begin to find expression in orders. Eventually the home demand will begin to wind the shaft windlass. Eventually the Bolshevists at Jerome and elsewhere will come to understand that man eats in the sweat of his brow. Copper isn't gone to pot. Not by a jugful. When a baker bakes too much bread, and his shelves are overstocked, he stops baking bread until his supply is depleted. That is the copper condition, and there is no necessity for any Los Angeles holder of good legitimate security of this character losing any sleep over its fundamental stability.

There was a good volume of business yesterday on the local stock exchange, with prices firm to higher. Mining stocks were much in demand and the trading was brisk both ways from the middle. The lower-priced securities have nearly all gained several points since the latest upturn movement a couple of weeks ago. Oatman United appeared on the board for the first time yesterday. The opening transaction was at 7 cents. Then there was slight recession to 6 7-8, but a rally sent the newcomer up to 7 1-4. Twelve thousand shares went over in the first session's development. The addition of the new Oatman broadens the market, and it is claimed for the company that it will be heard from frequently. Tom Reed sold up to 1.73. United Eastern was steady at 4.90. Adams was active around 10 cents, and Big Jim Consolidated sold up to 13 cents. Oils were firm, General Petroleum climbing to 143.00. Union went to 118.62½. United remained around 30 cents. Mascot was at 1.67½. Los Angeles Investment advanced to 60 cents, and California Packing, common, was at 56.50. Liberty Bonds were a shade stronger than Monday.

STOCKS AND BONDS IN SAN FRANCISCO.

[BY A. P. NIGHT WIRE.]

SAN FRANCISCO, March 11.—Following are today's quotations and sales on the San Francisco Stock and Bond Exchange:

Issue—	Bid.	Asked.
Liberty Loan 3½s	98⅝	98½
Associated Oil Co. 1st 5s, 1922	98	....
Cal. Gas & Electric Unif. & Ref. Mtg. 5s, 1937	88½	....
City Elec. Co. 1st Mtg. 5s, 1937	82½	84
First Federal Trust Co. 1st Mtg. 5s, 1942	100	
Gen. Pipe Line 1st Mtg. 6s, 1925	....	102
Great Western Power Co. 1st Mtg. 5s, 1946	....	80¼
Los Angeles Electric Co. 5s, 1938	94	....
L. A. Gas & Elec. Corp. 1st Ref. 5s, 1939	90	90¼
L. A. Railway 1st Mtg. 5s, 1938	88	....
L. A. Railway Corp. 1st and Ref. 5s, 1940	71	75
Natomas Co. of Cal. Gen. & Ref. 6s, 1935	78⅝	79
Northern Cal. Power Co. Con. Mtg. 5s, 1948	80¼	81½
Pacific Gas & Electric Gen. & Ref. 5s, 1942	88⅝	....
Pacific Electric Ry. 5s, 1942	76	....
Pacific Tel. & Tel. 1st Mtg. Col. Trust 5s, 1937	....	96¾
San Joaquin L. & P. 5s, 1945	90½	....
S. P. R. R. 1st Ref. 4s pfd., 1955	81	....
Union Oil Co. 1st Lien 5s, 1931	93	93¾
Valley Co. Power Co. 1st 5s, 1930	95	....
Western Pacific Ry. Co. 5s, 1946	83½	84

SALES.

[illegible]

NEVADA MINE STOCKS: SAN FRANCISCO LIST.

[BY A. P. NIGHT WIRE.]

SAN FRANCISCO, March 11.—Following are sales and closing quotations:

[illegible]

FOREIGN BOND LIST: LATEST QUOTATIONS.

[Furnished by Logan & Bryan, Members New York and Boston Stock Exchanges, Van Nuys Bldg., Los Angeles.]

NEW YORK, March 11.—Following are quotations on foreign bonds:

[illegible]

NEW YORK STOCK MARKET.

[BY A. P. NIGHT WIRE.]

NEW YORK, March 11.—Trading on the Stock Exchange today lacked the activity and enthusiasm of yesterday's record session, but the tendency was unmistakably upward after an irregular opening, with many substantial gains at the close.

Uncertainty at the outset was due chiefly to the heavines of shippings and several of the industrial specialties and the restricted movement of United States Steel and rails, which encouraged renewed selling for the short account.

Rails and shippings became decidedly strong later, however, the former advancing briskly on Washington advices, which pointed to a satisfactory outcome of the conference between the director-general and the executives of the transportation companies.

Disappointment was expressed at the postponement of the meeting between steel manufacturers and the Department of Commerce, but the cut in the Kennecott copper dividend had little effect, metals figuring unimportantly in the day's operations.

Dealings were broadest and most active in the final hour, United States Steel rising almost two points to 98, and affiliated industrials, oils, equipments, tobaccos and distilling issues advancing three to ten points.

Foremost features were American Tobacco, Industrial Alcohol, General Electric, New York Airbrake, Mexican Petroleum, United Cigars, American International, United Fruit and St. Paul preferred. Sales amounted to 1,000,000 shares.

Bonds again failed to reflect the strength and activity of the stock list, the tone in the main being somewhat mixed, Liberty issues easing. Total sales (par value) aggregated $9,375,000. Old United States coupon and registered 4's advanced ¼ per cent. on call.

Liberty Bonds final prices today were: First 3½'s, 98.60; first 4's, 94.20; second 4's, 93.52; first 4¼'s, 94.68; second 4¼'s, 93.84; third 4¼'s, 95.16; fourth 4¼'s, 94.00.

STOCK QUOTATIONS IN NEW YORK.

[Furnished by Logan & Bryan, Members New York and Boston Stock Exchanges, Van Nuys Bldg., Los Angeles.]

NEW YORK, March 11.—Following are the closing prices, sales, and high and low quotations today:

Sales.	Stocks—	High.	Low.	Closing bid.
1,200	Alaska [illegible]	4⅛	3⅝	4
[illegible]	[illegible]	[illegible]	[illegible]	[illegible]

CALIFORNIA DRIED FRUIT.

[BY A. P. NIGHT WIRE.]

NEW YORK, March 11.—Evaporated apples quiet. Prunes more active. Apricots quiet. Peaches firm. Raisins, few offered.

FINANCIAL.

OFFICE OF THE TIMES, Los Angeles, March 12, 1919.

Bank clearings yesterday were $5,895,423.80, an increase of $1,222,412.80, as compared with corresponding day last year.

	1919	1918	1917.
Monday	$5,446,488.90	$4,771,538.91	$4,837,975.78
Tuesday	5,895,423.80	4,673,011.00	5,410,060.01

LOCAL STOCK EXCHANGE.

[Following were the closing prices and sales, as reported yesterday at the Stock Exchange, ground floor, I. W. Hellman Building.]

BANK LIST. — BOND LIST. (With accrued interest.) — INDUSTRIAL LIST. — OIL LIST. — MINING LIST. — SALES.

[illegible]

San Francisco Oil Stocks.

[BY A. P. NIGHT WIRE.]

[illegible]

MONEY MARKET.

[BY A. P. NIGHT WIRE.]

NEW YORK, March 11.—Mercantile paper, [illegible]

RANGE OF STOCK PRICES IN BOSTON.

[Furnished by A. H. Crary & Co., 119 West Fourth street, Los Angeles.]

BOSTON, March 11.—Closing quotations:

	Bid.	Ask.		Bid.	Ask.
Ahmeek	67	68½	Mass. Gas pfd.	70	70½
Adventure	50	100	Majestic	17	19
[illegible]	[illegible]	[illegible]	[illegible]	[illegible]	[illegible]

CLOSING PRICES ON NEW YORK CURB.

[Furnished by Logan & Bryan, Members New York and Boston Stock Exchanges, Van Nuys Bldg., Los Angeles.]

NEW YORK, March 11.—Closing quotations:

[illegible]

MINING QUOTATIONS IN SALT LAKE CITY.

[EXCLUSIVE DISPATCH.]

SALT LAKE, March 11.—Closing quotations:

[illegible]

LISTED NEW YORK BOND QUOTATIONS.

[Furnished by Stevens & Co., Merchants' National Bank Building, Los Angeles.]

[illegible]

Calif. Packing Paying $1 per quarter
Union Sugar Paying 35c per month
These two industrials are active, and give high income rate on money invested. A comprehensive analysis of either sent free upon request.
OATMANS
Owing to the new activity in the Oatman district our Staff Mining Representative is now engaged in a personal study of properties and conditions in that district. Upon his return his report will be published in
Market Bulletin 95
Issued about March 17th, sent free upon request.
Prompt and Efficient Service
A. W. COOTE
Stock and Bond Broker, Member L. A. Stock Exchange, 601 I. W. Hellman Bldg. Tel. 60131. Main 4117

PIONEER HOUSE
E.F.Hutton&Co.
MEMBERS
New York Cotton Exchange
New York Stock Exchange
Chicago Board of Trade
118 West 4th Street, Home Phone 10366, Sunset Main 3170.
Hotel Alexandria, Home Phone F2610, Sunset Main 8989
Pasadena—Hotel Maryland, Tel. Fair Oaks 68.
Through Wires to Chicago and New York Without Relay

REX OIL
Presents to the local public an opportunity to partake of the wonderful speculative chances that are offered in the famous Burkburnett, Texas oil fields, while at the same time a monthly dividend return at the rate of about 15% per annum is being paid from the Company's royalty productions in the Butler County pool of Kansas. Rex is the only Company interested in the Texas field that we know of whose stock is available at low prices—now offered at 16¼c per share. Dividends, with very attractive speculative chances, no doubt accounts for the continued demand. Present accumulation should, in our opinion, force prices to higher levels.
Wilson, Lackey & Company, Stock & Bond Brokers, Orders Executed all Exchanges, 414 I. W. Hellman Bldg, Los Angeles. Main 2751.

"OATMANS"
We will purchase for you at market the following active stocks on the partial payment plan upon the payment down of the following amounts, balance due in 30 days:

Stock.	No. Shares	Amt.
Adams	1000	$35.00
Big Jim Con	1000	40.00
Boundary Cone	1000	15.00
Gold Dust	1000	50.00
Gold Ore	1000	25.00
Lucky Boy	1000	35.00
Nat'l Pacific	1000	20.00
Nellie	1000	50.00
Sunnyside	1000	30.00
Rex Oil	1000	50.00
Tom Reed	100	65.00
United Eastern	100	100.00
Yellow Pine	100	30.00

Estle Inv. Co., Inc. Members L. A. Stock Exchange. 63813. 460 I. W. Hellman Bldg.

BIG JIM CONSOLIDATED
The shaft is now 250 feet, sinking for their objective of 400 feet, working three shifts day and night.
We believe there is good money to be made in the purchase of— Adams, Big Jim Consolidated, United Eastern
WE ARE IN THE MARKET TO BUY
2000 Telluride Mining & Milling .15
WE HAVE FOR SALE
2000 Abe Lincoln Copper .70
2000 Grand Pacific Copper .22
1000 Arizona Butte .10
2000 Goodsprings Anchor .09
A. L. JAMESON, General Stock and Bond Broker, Member Los Angeles Stock Exchange, 435 Security Building

We Advise the Purchase *And are Making a Specialty of* **LIBERTY BONDS**
Upon request we will send you a chart of the attractive yield of the various issues at different prices.
EDWIN KENNEDY & CO. Bond Dealers. Members Los Angeles Stock Exchange. 601-602 Security Building

We make a particular specialty of Buying and Selling **Famous Players Lasky Stock**
Inquiries Respectfully Invited
J. K. Rice, Jr. & Co. Phones 4000 to 4010 John, 36 Wall st., N.Y.

Stevens, Page & Sterling, Van Nuys Building. Safe Tax-Free Bonds Yielding 5¼% to 5.80%. Legal for Savings Bank

WE SPECIALIZE IN HIGH GRADE SECURITIES AND **B-O-N-D-S**
At prices to yield 6% and 7%. Tax Exempt. Denominations $100, $500, $1000. ROBERT MARSH & CO., 200 Marsh-Strong Building. 10175—Pico 2418.

OPPORTUNITY
The gateway that opens into the highway to
PROSPERITY
But Opportunity is always **IMPATIENT**
It demands quick action—It forgets **YESTERDAY**
It promises nothing for **TOMORROW**
Its rewards are for **TODAY**
OIL
OIL LANDS
OIL LEASES
OIL PRODUCTION
SPELLS OPPORTUNITY TODAY.
Let us show you the way
TAYLOR and HALL, 1011-1019 Washington Bldg. Los Angeles. Main 6166.

Reorganization Emma Consolidated Mines Company
Stockholders are requested to apply immediately for circular giving full details of reorganization plan to the Trustee.
Columbia Trust Company, Salt Lake City, Utah.

Windsor Square
Wilshire's Best Residence Property. Corners as low as $75 per front foot. Inside frontage as low as $60 per foot.
R. A. ROWAN & CO. Main 7096 10646

INVESTMENTS
For Reliable Information and Soundest Securities
ANDREWS & CO. Established 1900. Capital and Surplus, $3,000,000. 302 Merritt Bldg., Broadway at Eighth

INCOME TAX SERVICE
Our Income Tax Department under the management of John M. Platt, formerly acting Internal Revenue Collector, First District, assisted by Raymond M. Reese, accountant, is prepared to assist you in making your Income Tax Statement to the Government.
You are invited to call at our office or write.
We have prepared a Key showing the proper method of compiling individual Federal Income Tax returns for 1918 which will greatly simplify your problems.
Copies free upon request.
STATISTICAL INFORMATION
We have a fully equipped statistical department whose function is to give accurate, reliable and complete information regarding all securities in which you may be interested, in so far as such information is obtainable.
BLYTH, WITTER & CO.
MUNICIPAL AND CORPORATION BONDS
524 Trust and Savings Building, Los Angeles. (Telephone, Broadway 327)
704 Merchants Exchange Bldg., San Francisco, California. 61 Broadway, New York City, N. Y.

We Own and Offer the Following Investment Bonds:
Tax Exempt Bonds
$ 4,000 County of Los Angeles Highway 4½s, 1938
7,000 Town of Martinez 5¼s, 1955-7
320,000 Provident Irrigation Dist. 6s, 1934-49
37,000 Reclamation Dist. No. 2023 6s, 1935-37
1,000 Reclamation Dist. No. 2026 6s, 1929
20,000 Reclamation Dist. No. 1000 6s, 1929-41
Corporation Bonds
4,000 Central Fireproof Bldg. Co. 5½s, 1929-31
10,000 Consolidated Water Co. of Pomona 6s, 1933 ... 101
*27,000 Fresno Canal and Land Corp. 5s, 1927
* 6,000 Holland Land Company 6s, 1936
*10,000 Laguna Lands, Inc., 6s, 1926-27 ... 101
3,000 Palo Verde Mutual Water Co. 6s, 1924-5
2,000 Pacific Light and Power Corp. 5s, 1951
3,500 Southern Calif. Edison 6s, 1944
*1,000 Southern Counties Gas Co. 5½s, 1936
*18,000 Stanislaus Farms Co. 6s, 1925-6
11,000 Western States Gas and Electric Co. 6s, 1927
*25,000 Western States Gas and Electric Co. 5s, 1921
*Legal Investment for California Savings Banks.
All offerings made subject to prior sale. Detailed circulars will be mailed upon request.
BLANKENHORN-HUNTER-DULIN CO.
MUNICIPAL, DISTRICT AND CORPORATION BONDS
409-16 Trust & Savings Bldg., LOS ANGELES. Phone Main 6801. 210 East Colorado St., PASADENA. Phone Colorado

WE RECOMMEND FOR INVESTMENT
GREAT WESTERN POWER CO.
First Mortgage 5% Sinking Fund Gold Bonds Due 1946.
(A CALIFORNIA SECURITY)
At the present price these Bonds are selling more than ten points below distribution price in 1909 and yield better than 6%.
We consider the above a Security of Merit with possibilities for enhancement in market value. Orders executed at the market.
RAYMOND & DALGLEISH, Inactive and Unlisted Bonds and Stocks, 19 South Marengo Avenue, Pasadena. Phone 8500 Colorado

LOGAN & BRYAN
Members New York Stock Exchange. New York Cotton Exchange. Chicago Board of Trade
210 WEST SEVENTH STREET.
L. N. STOTT, Resident Partner. DEWITT HARLOW

JNO. O. KNIGHT & CO. BROKERS. Members Los Angeles Stock Exchange.

INCOME TAX D. WEBSTER EGAN, INCOME TAX CONSULTANT. Former Deputy Collector Income Tax Division, Sixth District of California. Phone Broadway 499. 828 Merchants National Bank Bldg.

STREET IMPROVEMENT BONDS Exempt from all taxes, including income tax. 4th and Spring. QUIRK BROS.

FRED C. ADAMS 310 CITIZENS NAT. BANK BLDG. Will Buy or Sell New York or Local STOCKS AND BONDS

W. P. BAKEWELL & CO. GUARANTEED MORTGAGES. A3123. Suite 802 L. A. Trust & Savings Building.

7% Street Imprvt. Bonds. **Elliott & Horne.** Mezzanine Floor, Citizens Nat. Bank Bldg.

FRANK & LEWIS Members L. A. Stock Exchange, Citizens Nat. Bank Bldg. Municipal and Corporation Bonds. Listed Securities.

WANT $25,000—5 OR 10 YEARS
First Mortgage on 4-story fireproof building in business district. Insurance $50,000. Income about $9000 on long term lease.
WM. C. BORCHERS, 1119 Hollingsworth Bldg.

Wm. R. Staats Co., DEALERS IN MUNICIPAL AND CORPORATION BONDS. ALSO EXECUTE COMMISSION ORDERS IN LISTED SECURITIES. LOS ANGELES. PASADENA. SAN FRANCISCO.

Stephens & Company INVESTMENT SECURITIES. 521 SOUTH SPRING ST.

Terre Bella Irrigation District 6% Bonds
To Yield 5¾%
EXEMPT FROM ALL TAXES IN CALIFORNIA
ARONSON & COMPANY, Herman W. Hellman Building

SERVICE

management of John M. ... ector, First District, assisted ... red to assist you in making ... rite.

... proper method of compiling ... 1918 which will greatly sim-

...RMATION

... whose function is to give ac- ... all securities in which you may be

...R & CO.
...ION BONDS
...Building,
61 Broadway,
New York City, N. Y.

...nd Offer the Following ...vestment Bonds:

...xempt Bonds

...poration Bonds

...RN-HUNTER-DULIN CO.
...RICT AND CORPORATION BONDS
...s Bldg., 210 East Colorado St. PASADENA.

...ESTERN POWER CO.

...ND & DALGLEISH

...N & BRYAN

...GHT & CO. BROKERS

...AX D. WEBSTER EGAN

...PROVEMENT BONDS
...RK BROS.

...C. ADAMS
...OCKS AND BONDS

...AKEWELL & CO.
...ANTEED MORTGAGES

Elliott & Horne Co.

...WIS Municipal and Corporation Bonds

...5,000—5 OR 10 YEARS
...119 Hollingsworth Bldg.

...s Co., DEALERS IN MUNICIPAL AND ... BONDS

...ompany INVESTMENT SECURITIES 521 SOUTH SPRING ST.

...rigation District 6% Bonds
To Yield 5¾%
...S ALL TAXES IN CALIFORNIA
...ON & COMPANY
...n W. Hellman Building

...XICAN LOAN ...S PROGRESSING.

...Listened to in Wall ...et, Washington Hears.

...Lays Down Rules to ... for Banks' Aid.

...Steps in Negotiations Within Few Days.

[EXCLUSIVE DISPATCH.]

..., March 11.—Progress has been ... according to information secured from an ... in the efforts of Rafael ... acting Secretary of Finance, to ... from American bankers for the re... of the finances of the Mexican re... himself expressed himself ... after the first of a series of con... with J. P. Morgan in New York, but ... the details of the causes for his op... to present information, how... is caused by a definite pro... to take up the question of ... and to organize an interna... of bankers in which will be represent... of Great Britain and France as ... United States. This has no bearing ... the international group organized ... arrival in New York, which has ... the aiding of foreign in... to get their money out or to ... in the southern republic. ... made by Mr. Morgan, it is ... the following conditions on ... will undertake to aid Mexico ... the co-operation of bankers of ... and France: first the assent of ... of the United States must ... for the undertaking. ... must show that she is able ... a substantial portion of the foreign debt which ... since 1913, and the railroad debt, ... the same condition. ... shall not handle the ... representatives ... banking group shall have full con... financial situation in Mexico, in so far ... to this movement toward the ... of the country, until the ... a "going concern." ... to be held within a ... which time ... is expected to ... to Mr. Morgan of Mexico's ... in which Mr. Morgan will go into ... of the obligations Mexico must ... the group of bankers undertake ... of the problem. The question of ... is being taken up in detail ... these details will ... to Senor Nieto.

COTTON DECLINES 22 TO 45 POINTS AT N. Y.

HEAVY SELLING IN OLD STYLE DELIVERIES DRIVES THE PRICES DOWN.

[EXCLUSIVE DISPATCH.]

NEW YORK, March 11.—The cotton market was somewhat less active early today and fluctuations were irregular. The old-style positions seemed to be attracting more liquidation and there was also realizing in new-style deliveries. The market opened steady at advances ranging from 5 points to 10 down on the old style and 15 higher to 10 lower on the new.

Brokers with Wall-street connections were good buyers on the reaction, but realizing was active and prices gradually sagged off to a net loss of 30 to 40 points on new-style and 22 to 45 on old-style contracts. The tone steadied on rumors that the blockade on shipments to Germany might soon be lifted.

A revised interpretation of the new cotton futures act reducing the number of grades deliverable on new-style contracts was received by the Cotton Exchange today from the Bureau of Markets. According to this the deliverable grades will be low middling to middling fair white, good and strict middling yellow tinged and good middling yellow stained.

	High.	Low.	Close.	Previous close.
New—				
January	20.35	20.51	20.62	20.80
May	23.20	22.80	22.80	23.05
July	22.43	22.00	22.05	22.40
Old—				
January	20.85	20.50	20.50	20.90
March	24.95	24.39	24.85	24.42
May	22.95	22.50	22.58	22.75
July	22.25	21.84	21.90	22.30
New Orleans—				
March	26.25	25.50	25.68	26.20
May	23.70	23.30	23.30	23.73
July	22.20	21.95	21.95	22.28
December	19.90	19.42	19.42	19.85

LIVERPOOL, March 11.—Cotton, spot, quiet; prices steady; good middling, 15.86d; good ordinary, 12.66d. Sales, 1000 bales, including 800 American; receipts, 8000 bales, including 8000 American. Futures closed barely steady. March, 15.75d; May, 13.51d; July, 13.18d.

SHIP STORES.

[BY A. P. NIGHT WIRE.]

SAVANNAH (Ga.) March 11.—Turpentine firm, 64; sales, 11; receipts, 24; shipments, 89; stock, 25,183. Rosin nominal; sales, none; receipts, 157; shipments, 1; stock, 86,445. Quote: ... 13.25; H, 13.10; ... 13.30; I, ... N, WG, 16.30; WW, ...

New York Grain Market.

[BY A. P. NIGHT WIRE.]

NEW YORK, March 11.—Wheat, spot, steady; No. 2 red, ... No. 2 ... easy; No. ... corn, spot, ... 1.62⅞, cost and freight New York ... oats, spot, steady; standard, 72½@73 ...

% FIRST MORTGAGE Tax Exempt. Interest quarterly. Denominations $100, $500, $1000. BONDS
WILLIAM G. YEO, 933 Security Bldg.

...zens National Bank Bond Department.
N. W. Cor. Fifth and Spring.
... All Issues of U. S. Liberty ... Municipal and Other High Grade BONDS

...H. CRARY & CO.
Members Chicago Board of Trade.
Stocks, Bonds, Grain, Provisions, Cotton. Logan & Bryan Private Wire.
119 WEST FOURTH ST., LOS ANGELES. Main 7550.

Just for that, We're Gonna Make Mutt Work Harder Than Ever - By BUD FISHER.

[Copyright, 1919, by H. C. Fisher. Trade Mark Reg. U. S. Pat. Off.]

PRICES ON LOCAL GRAIN EXCHANGE.

	—Car lots— Bid.	Asked.
Egyptian corn	2.50	....
Feterita	2.52½	....
Rice bran	....	$30.00
Wheat, mixed feed—		
Local	38.50	41.00
Northern rail	38.00	....
Northern water	38.00	....
Montana	38.00	....
Utah-Idaho	38.50	....
Bran, northern, via S. Ped.	36.00	....
Middlings, northern, via S. P.	44.00	....
*Utah-Idaho	39.50	....
*At San Bernardino.		
Milo maize—		
On track	2.28⅞	2.30
In transit	2.28⅞	2.35
10-day shipment	2.35	2.37½
20-day shipment	2.36¼	2.37½
Barley—		
On track	2.02½	2.20
In transit	2.02½	2.05
10-day shipment	2.02½	2.06
15-day shipment	2.02½	2.05
20-day shipment	2.02½	2.05
Corn—		
Sacked, No. 3 yellow	2.57½	2.65
Milo maize—100-ton lots—		
First half March	2.28⅞	2.32½
Second half March	2.30	2.37½
First half April	2.28⅞	2.42½
Second half April	2.42½	2.45
First half May	2.46⅞	2.48⅞
Second half May	2.41½	2.50
Barley—100-ton lots—		
First half March	2.00	2.15
Second half March	2.01¼	2.08⅛
First half April	2.00	2.05
Second half April	2.00	2.05
First half May	1.98⅞	2.05
Second half May	1.92½	2.02½
All May	1.95	2.01¼
June	1.81¼	1.90

LOCAL PRODUCE RECEIPTS.

Eggs, 355 cases; butter, 27,700 pounds; cheese, 3700 pounds; potatoes, 2615 sacks.

EASTERN CITRUS MARKET.

CITRUS FRUIT SHIPMENTS.
SOUTHERN CALIFORNIA.

	Oranges.	Lemons.
March 10	67	6
Total cars to date this season	9,706	2,543
Total cars to same date last season	4,709	1,283

CENTRAL CALIFORNIA.

	Oranges.	Lemons.
March 8, 9	5	0
Total cars to date this season	2,959	538
Total cars to same date last season	1,897	108

[EXCLUSIVE DISPATCHES.]

NEW YORK, March 11.—Twenty-five cars navels, one Jaffas and bloods, seven mixed cars, seedlings, sweets, bloods, St. Michaels and tangerines, and six cars lemons sold. Market is active on oranges, but at slightly lower prices. Lemon market unchanged. Raining.

NAVELS—	Avge.	NAVELS—	Avge.	NAVELS—	Avge.	SEEDLINGS—	Avge.
Old Mis., CCC	$5.85	OIC, QCx	5.55	Vista Bonita, SBx	5.75	Portola	5.90
Golden Eagle, CCC	5.75	Jameson, QCx	5.95	Lake Hemet, SBx	5.85	BLOODS—	Avge.
Orchard, NatO	5.55	Justrite, QCx	5.65	Navajo, AHx	5.45	Vista Bonita	6.00
Standard, NatO	5.30	Gold Buckle, RHx	6.05	Avenue, AHx	5.30	TANGERINES—	Avge.
Iris, DMx	5.95	Gold Buckle, imp., RHx	5.50	Upland King, OKx	5.80	Majesty	4.65
Alta Cresta, AHx	5.35	Lochinvar, imp., RHx	5.70	Upland Queen, OKx	5.40	Golden Cross	5.30
Robusta, AHx	5.65	Belt, imp., RHx	5.35	Emperor, OKx	5.25	Majesty	5.25
Hobo, AHx	5.45	Carro Amano, imp., RHx	5.35	Upland King, imp., OKx	5.70	LEMONS—	Avge.
Pinnacle, OKx	5.75	Upland King, OKx	5.55	Upland Queen, imp., OKx	5.30	Golden Eagle, CCC	3.45
Pinnacle, imp., OK	6.25	Upland Queen, OKx	5.50	Lotus, OKx	5.90	Pala, CVx	4.00
Majesty, imp., OK	5.85	Paul Neyron, imp., SAx	6.25	Monogram, OKx	5.45	Sun Dial, CVx	3.90
Paul Neyron, SAx	6.25	Golden Cross, OKx	6.10	Pinnacle, OKx	5.35	Splendor, OKx	3.45
Corona Crown, QCx	6.15	Red X, OKx	5.85	Pinnacle, imp, OKx	6.05	Sparkle, OKx	2.90
Golden View, QCx	5.85	Miramonte, OKx	5.65	Majesty, imp., OKx	5.65	Vesper, TCx	3.85
Camel, QCx	5.90	Quail, OKx	5.55	Starlight, OKx	5.75	Encore, TCx	3.20
Family, QCx	5.50	Crest, OKx	5.25	Padre, OKx	5.30	Household, TCx	3.35
Kenilworth, AHx	5.85	Coyote, OKx	5.25	Camel, QCx	5.95	Trail, ACGx	3.90
Peasant, AHx	5.30	Quality, imp., STx	5.95	Family, QCx	5.35	Canyon, ACGx	3.05
Delicia, NoOr	5.55	Campfire, imp., STx	5.45	Winsome, RHx	5.25	Mission, JFCo	4.30
Favorite, NoOr	5.45	H. of Ramona, STx	5.00	Golden Circle, RHx	5.30	Festival, JFCo	3.45
Cock of Walk, STx	5.70	Carmencita, NoOr	5.85	SWEETS—	Avge.	Flower City, JFCo.	3.00
Dreamflower, STx	5.45	Indian Hill SAx	5.75	Old Mission	6.05	Plain Ends, JFCo.	2.50
Splendor, OKx	5.20	Amazon, SAx	4.80	ST. MICHAELS—	Avge.	Yorba, NoOr	4.25
Optima, imp., OKx	6.30			Old Mission	6.35	Linda, NoOr	4.00
Golden Cross, OKx	5.80			JAFFAS—	Avge.		
Red X, OKx	5.45			Sunset	5.35		
Miramonte, OKx	4.90						
Sunset, QCx	5.85						

BLOODS (halves)—Victoria, 2.95; Sunset, 3.10; Sunset, 3.05. TANGERINES (halves)—Orchard, 3.35; King, 3.85; Lotus, 3.35; Pinnacle, 3.50; Golden Cross, 3.20; Southland Beauties, 2.80; Pinnacle, 3.60.

BOSTON, March 11.—Ten cars oranges, two cars lemons sold. Market is slightly lower on oranges, unchanged on lemons.

NAVELS—	Avge.	NAVELS—	Avge.	NAVELS—	Avge.	NAVELS—	Avge.
Liberty, ch.	$5.95	Echo, STx	6.10	Red Globe, Rivx	5.85	Miller, QCx	4.90
Seal Rock, Dunnan	5.75	Laurel, QCx	6.05	Califlora, Rivx	5.65	LEMONS—	Avge.
Champion, Dnmn	5.55	Princess, QCx	6.00	Pinnacle, OKx	5.00	Happy, STx	4.20
Liberty, fcy	5.90	Lily, QCx	5.70	Laurel, QCx	6.15	Smile	3.65
Royal Knight, RHx	4.80	Paul Neyron, SAx	6.00	Princess, QCx	6.10	Radiant, OHx	3.85
Quail, OKx	5.50	Blue Globe, Rivx	5.80	Lily, QCx	5.75	Luster	3.70

PHILADELPHIA, March 11.—Six cars oranges, two cars lemons sold. Market is stronger on oranges, slightly lower on lemons.

NAVELS—	Avge.	NAVELS—	Avge.	NAVELS—	Avge.	LEMONS—	Avge.
Superior, BFCo	$5.15	Tiger, SBx	4.50	Schoolboy, AHx	4.65	Windermere, STx	3.70
Premium, BFCo	5.10	Colton Ter., SBx	4.25	Prairie Belle, imp., AHx	4.85	Economy	3.20
Good, BFCo	5.00	Ibex, STx	5.15	Schoolboy, imp AH	4.75	Joy	3.00
Jim Dandy, JDS	4.95	Ranchito, STx	4.90	Landscape, AHx	5.50	Luster, OHx	3.65
Partridge, AGD	4.70	Kenilworth, AHx	5.35			Gold	4.10
Morn. Glory, SAx	5.55	Peasant, AHx	5.35			Comet	3.75
						Reflection	3.35

PITTSBURGH, March 11.—One car navels sold. Market is steady. NAVELS—Silver Gate, EDC., 4.50; Reindeer, ELC., 4.20.

CHICAGO QUOTATIONS FOR STOCKS, BONDS.

[EXCLUSIVE DISPATCH.]

CHICAGO, March 11.—There was continued activity in the packing-house group in the local security market today, with marked weakness in Wilson, which lost 2⅛ points. Trading in the Swift shares amounted to about 17,000 shares, compared with 20,000 yesterday. International was the most active, touching a new high mark of 51, and closing without net change. Libby was boosted ⅜ point, and Swift lost ⅞. People's Gas and Quaker Oats gained 1 point each, and Sears-Roebuck and Tool each lost 1 point. In bonds, City Railway first 5s were off 1½ points.

Sales.	Stocks—	High.	Low.	Close—March— 11.	10.
175	Armour pfd	102	101⅞	102	101⅞
70	Tool	64	64	64	65
470	Cudahy	107	105½	106	104½
15	Edison	114	114	114	113⅞
300	Hartman	59	59	59	59¼
7,152	Libby	27⅞	27	27⅞	27
370	Lindsay	15	14⅞	14⅞	14½
25	M.-Ward pfd	112	112	112	111⅞
100	People's Gas	51	51	51	50
25	Q. Oats pfd	102	102	102	101
215	Sears-Roebuck	173	172	172½	173
200	Stewart-W.	91	90⅞	91	91
1,007	Swift & Co.	129¼	128	129	129⅞
8,491	Swift Int'l	51	49½	50	50
1,175	Carbide	62	61⅞	62	61⅞
200	Wilson	77¼	75⅞	76	75⅞
50	Wilson pfd	99½	99	99	99
	Bonds—				
$2,000	C. C. C. Ry. 5s	47⅞	47⅞	47⅞	....
1,000	Do. 1st 5s	81⅞	81⅞	81⅞	83

MARKETS

BULL MARKETS END SOON, IS PREDICTION.

WALD STREET WISE ONES SAY BIG CROPS, FOREIGN TRADE BEHIND RISE.

[EXCLUSIVE DISPATCH.]

NEW YORK, March 11.—The persons who ought to be best qualified to give the reasons for the present bull market and to predict its end are the people who predicted its beginning. One broker made the remarkable forecast in January which he continued to repeat for several weeks, that the market would continue to fall until February 15 when it would turn around and go the other way. The market actually turned on February 10 but it was on the 15th that the first decided advance took place. The fundamental conditions on which he believes the rise to be based are unprecedented crops and foreign trade. The approach of harvest in the extreme Southwest, he thinks, will absorb a large number of our unemployed. Money is easy, business failures in March are at lower rate than the record low of February and the building trade is reviving. But he thinks the present movement has only about two more weeks to go.

This broker believes the present movement to be essentially a "spring rise," such as we used frequently to have before the war started. And every so-called "spring rise" has been financed by "idle funds" resulting from industrial inactivity, may have been stimulated by crop preparations and outside business activities, sustained by the "picking up" of one industry after another and finally, checked by the simultaneous demand of all these operations on the money market, aggravated by the money demands of the market itself when public participation increases. In other words the movement will cease from technical conditions.

CLUB CELEBRATION.

Special exercises were held at the Santa Monica Bay Woman's Club yesterday in commemoration of the fourteenth anniversary of the founding of the club by Mrs. D. G. Stephens, president emeritus. Tribute was paid to Mrs. Stephens by several of the members. Mrs. Jessica Clark Cornett, treasurer of the club since its founding, also came in for her share of praise. Mrs. A. M. Jamison was the first president. Among others who have served are Miss Charlena Welch, Mrs. L. H. Case, Mrs. Earl P. Nittinger, Mrs. S. J. Eggleston, Mrs. Stephens and others. Mrs. J. C. Urquhart has been the president for the past two years, resigning to go to Los Angeles. Mrs. J. B. Lorbeer is the present head of the club.

WE OFFER, SUBJECT TO PRIOR SALE

$250,000

INTERNATIONAL PACKING CORPORATION

OF CALIFORNIA

8% Cumulative Preferred Stock

PREFERRED AS TO ASSETS AND DIVIDENDS
PAR VALUE OF SHARES $100

Exempt from Personal Property Tax in California and Normal Federal Income Tax

Callable as a whole or any part @ 105 and accrued interest.
Dividends payable quarterly: January, April, July, October.
Convertible after six months and before two years into Common Stock at 125.
Issue authorized by Commissioner of Corporations of State of California.

CAPITALIZATION

The Company has no mortgage or funded indebtedness, its capitalization being as follows:

	Authorized	Outstanding
Preferred Stock (Dated March 1, 1919)	$250,000	$250,000
Common Stock	$750,000	$750,000

1. This Preferred Stock is issued by the largest packer and distributor of Canned Tuna and Sardines in the California fish industry.

2. The combined net earnings of the companies which were merged into the INTERNATIONAL PACKING CORPORATION for the year ending December 31, 1918, were $221,190, or over 22% on the entire capitalization of $1,000,000.

3. The balance sheet of January 31, 1919, shows at the completion of the present financing net assets $1,066,000, or the equivalent of over $420 in assets for each share of Preferred Stock.

4. A special sinking fund account shall be set aside by the company from earnings beginning on or before March 1, 1922, which shall be sufficient to purchase annually ...% of the largest amount in par value of Preferred stock that shall have at any time been issued or outstanding. Said sinking fund shall only be used for the purchase of Preferred Stock at not exceeding 105 and accrued dividends, and must be used during the year in which the moneys are placed in the sinking fund.

5. The company shall not create any bonded indebtedness nor execute any mortgage upon its real property or operating equipment, without the written consent of the holders of at least three-fourths of the outstanding Preferred Stock.

6. All legal matters pertaining to this issue have been passed upon and fully approved by Messrs. Gibson, Dunn and Crutcher and Mr. Benjamin E. Page, Esq., of Los Angeles, California.

Full descriptive circular on request.

PRICE 101 AND ACCRUED DIVIDEND

...son and Company — ...n W. Hellman Bldg. LOS ANGELES
Frank & Lewis — Citizens National Bank Bldg. LOS ANGELES — Merchants Exchange Bldg. SAN FRANCISCO

... herein are derived from sources we consider reliable and while not guaranteed, are believed by us to be correct.

CORN ADVANCES ON COVERING MOVEMENT.

BEARS CONTROL GRAIN AT OPENING, BUT SUFFER BIG LOSS AT CLOSE.

[EXCLUSIVE DISPATCH.]

CHICAGO, March 11.—Bears had an inning in grain today but paid dearly for it in the last few minutes of trading today. It took but a little buying to set the pit afire, and carry prices for corn up to new high levels for the present upturn and hold them, gains being 1⅜ to 1⅞ cents on the active trading futures while March dragged and lost ½ cent. Oats were unchanged to ⅜ cent higher at the last with prices at the top. There was nothing in the situation but sentiment to make the prices.

A change in sentiment and a general desire to secure profits led to a break of 1¼ to 2 cents in corn prices early after a small bulge at the start, but in the last fifteen minutes of trading buying by local houses absorbed the surplus in the pit and a bear rout followed. A wild scramble of shorts to cover carried values up rapidly and at the top showed 3¼ to 3⅜ above the inside figure with the best prices on the present upturn on the active deliveries made at the last. May was $1.37⅞ to $1.37¼ and July $1.31¼ to $1.31⅜ at the close.

Oats reflected the action of corn and rallied toward the last after being weaker and lower early. March closed 61⅞, May 63⅜ and July 63½ cents.

	Open.	High.	Low.	Close.
Corn—				
March	1.44	1.44	1.42¼	1.43
May	1.35⅜	1.37¼	1.33½	1.39⅞ @1.37⅞
July	1.29½	1.31⅜	1.28¼	1.31¼ @1.31⅜
Oats—				
March	.61½	.61½	.60⅞	.61⅞
May	.63¼ @.63⅜	.63⅜	.62¼ @.62⅜	.63⅜ @.63⅜
July	.63½ @.63⅞	.63¼	.62	.63 @.63½

LIVE-STOCK MARKET, LOCAL AND EASTERN.

Following are the wholesale meat prices reported yesterday in Los Angeles by the United States Department of Agriculture, Bureau of Markets:

STEERS—Good, 21.00@22.00; medium, 19.00@20.00; common, 18.00@19.00.

COWS—Good, 19.00@20.00; medium, 18.00@19.00; common, 17.00@18.00.

BULLS—Good, 15.00@15.50; medium, 14.50@15.00; common, 14.00@14.50.

SPRING LAMBS—32.00.

LAMBS—Choice, 27.00@28.00; good, 26.00@26.50; medium, 25.00@25.50; common, 23.00@24.00.

YEARLINGS—Good, 24.00@25.00; medium, 23.00@24.00.

MUTTON—Good, 17.00@18.00; medium, 16.00@17.00; common, 14.00@15.00.

ALLEN'S COMMENT.

Attractive prices prevailing on the Chicago live-stock market has induced several Southern California producers to ship their stock eastward. Several cars of sheep and lambs from the Imperial Valley and cattle from other points of the Southland will arrive this week in the Windy City. Beef cattle locally remain fully steady. The supply is equal to the demand.

Hogs are arriving in sufficient quantity for all requirements and prices for them are unchanged.

Lamb receipts are liberal on a steady market and ewes are weak.

LIVE-STOCK PRICES.

Following are the live-stock prices yesterday in Los Angeles, f.o.b. packers' yards. Prices at country points are $1 to $1.50 per hundredweight less than those quoted:

Good steers, 13.00@14.00; medium steers, 11.00@12.00; common steers, 9.00@10.50; good cows, 10.50@12.00; medium cows, 9.00@10.00; common cows, 6.00@7.50.

Hogs, No. 1, 175 to 225 pounds, 16.00@16.50; No. 2, 250 to 400 pounds, 14.50@15.50.

Lambs, No. 1, 65 to 80 pounds, 15.50@16.50.

Wethers, No. 1, 11.00@12.00. Ewes, 8.50@10.00.

Four cars were loaded March 10.

The local market for fresh beef yesterday was steady; demand fair. Supply moderate. The supply of steers was moderate, market steady. Cows, supply moderate, market firm, demand good. Bulls, supply light, market steady, demand light. Veal, supply light, market strong, demand good. Pork, supply liberal, market steady, demand dull. Lambs, supply liberal, market dull, demand slow. Mutton, supply moderate, market about $1 higher on light ewes; demand fair.

OTHER MARKETS.

CHICAGO, March 11.—Hogs, receipts, 29,000; market extremely active, mostly 30 to 40 cents higher than yesterday's average. Bulk of sales, 19.00@19.30; butchers, 19.15@19.35; light, 18.75@19.25; packing, 18.00@19.10; throw-outs, 17.25@18.00; pigs, good to choice, 17.00@18.25. Cattle, receipts, 11,000; good and choice beef steers and butcher cattle strong to 25 cents higher; others steady; calves slow but steady; stockers and feeders strong. Beef cattle, good, choice and prime, 16.50@20.00; common and medium, 10.50@16.50; butcher stock, cows and heifers, 7.00@15.50; canners and cutters, 5.50@7.00; stockers and feeders, good, choice and prime, 11.00@15.00; inferior, common and medium, 8.25@11.00; veal calves, good to choice, 17.25@17.75. Sheep, receipts, 11,000; market steady to higher. Lambs, choice and prime, 19.50@19.75; medium and good, 18.25@19.50; culls, 15.25@17.00; ewes, choice and prime, 13.75@14.00; medium and good, 11.00@13.75; culls, 6.00@9.00.

KANSAS CITY, March 11.—Hogs, receipts, 10,000; 25 to 40 cents higher. Bulk, 18.00@18.65; heavy, 18.50@18.95; packers and butchers, 18.35@18.75; lights, 18.00@18.65; pigs, 13.50@17.50. Cattle, receipts, 9000; no southerns; steady. Prime-fed steers, 18.00@19.00; dressed beef steers, 12.00@18.00; western steers, nominally 7.00@13.00; cows, 9.00@14.50; heifers, 10.00@14.50; stockers and feeders, 12.00@16.50; bulls, 9.00@12.00; calves, 10.00@14.50. Sheep, receipts, 11,000; strong to 10 cents higher. Lambs, 19.00@19.15; yearlings, 15.00@17.00; wethers, 13.50@14.50; ewes, 12.50@13.50; stockers and feeders, 13.00@17.00.

PORTLAND (Or.) March 11.—Cattle easier; receipts, 98. Steers, best, 13.00@14.00; good to choice, 11.50@12.50; medium to good, 10.50@11.50; fair to good, 9.50@10.50; common to fair, 8.50@9.50; cows and heifers, choice, 10.50@12.00; good to choice, 9.00@10.50; medium to good, 6.00@7.00; canners, 3.50@5.00; bulls, 6.00@10.50; calves, 9.50@14.00; stockers and feeders, 7.00@10.00. Hogs higher; receipts, 50. Prime mixed, 17.50@17.75; medium mixed, 17.25@17.50; rough heavies, 15.50@16.50; pigs, 15.00@16.00; bulk, 17.50@17.60. Sheep higher; receipts, 155. Prime lambs, 15.50@16.50; fair to medium, 13.50@14.50; yearlings, 11.00@12.00; wethers, 9.00@10.00; ewes, 6.50@10.50.

SEATTLE (Wash.) March 11.—Hogs, receipts, 201; steady. Prime, 17.75@18.10; medium to choice, 17.50@17.65; rough heavies, 15.50@16.10; pigs, 15.50@17.50. Cattle, receipts, 151, steady. Best steers, 11.50@14.00; medium to choice steers, 10.30@11.00; common to good steers, 7.00@10.00; best cows and heifers, 8.00@11.00; common to good cows and heifers, 5.00@7.50; bulls, 5.00@8.00; calves, 7.00@12.00.

BUTTER AND EGGS: LATEST QUOTATIONS.

LOS ANGELES, March 11.—Butter, creamery extras, Produce Exchange closing price, 58 per lb., prices to retail merchants in 1-lb. squares, 61@62.

EGGS—Fresh extras, Produce Exchange closing price 37 per doz.; price to retail merchants, 40@42 per doz.; case count, Produce Exchange closing price, 36 per doz.; price to retail merchants, 39@41 per doz.; pullets, Produce Exchange closing price, 34 per doz.; price to retail merchants, 37@39.

CHEESE—30½ per lb.

OTHER MARKETS.

SAN FRANCISCO, March 11.—Eggs, fresh extras, 40.

NEW YORK, March 11.—Butter firmer; creamery, higher than extras, 60@60½; creamery extras, 59½; firsts, 56@59. Eggs unsettled; fresh gathered extras, 43@43½; fresh gathered regular packed, extra firsts, 42@42½; do., firsts 40½@41½. Cheese strong; receipts, 6895; State current make, specials, 32¼@32½; do., average run, 31¾@32¼.

CHICAGO, March 11.—Butter firm; creamery, 48@58. Eggs lower; receipts, 20,634 cases; firsts 37½@37¾; ordinary firsts, 37; at mark, cases included, 37@37½.

METAL QUOTATIONS.

[BY A. P. NIGHT WIRE.]

NEW YORK, March 11.—Copper, iron and ... unchanged. Spelter quiet; East St. Louis delivery, spot, 6.10@6.22½; March, 6.12½@6.22½.

DENVER, March 11.—Bar silver, 1.01¼; copper, 15@16; lead, 5.25; spelter, 6.00; tungsten, per unit, 15.00@16.00.

LATEST MINING NEWS

OATMAN THE PREMIER GOLDFIELD OF ARIZONA.
Our knowledge of the Oatman District was gained through personal acquaintance, observation and study of the district. Beginning months before the first working shaft of the United Eastern Mine had been located or the ground broken, until the present time.
DEVELOPMENTS RECORDED.
From that time until now we have recorded progress which enables us to furnish you with accurate information, together with complete statistical data. This enables us to render that "Reliable Market Service."
GET OUR MARKET SERVICE BULLETIN NO. 96
Maps of Oatman District, together with comprehensive statements, data, or reports free upon request.
BUY LUCKY BOY AND ADAMS NOW

E. H. SCHIEK & CO., BROKERS
Members L. A. Stock Exchange.
Suite 680 I. W. Hellman Bldg.
124 W. Fourth St.

Investment Returns

TRUCK investments depend on the aggregate tonnage and mileage obtained—and the time saved.

Pierce-Arrows, 7 years old, have many years before them. Many have exceeded 100,000 miles. None can say what mileage, what tonnage they will attain.

They save time many ways—make 6 trips to another's 5, for example.

Compare this with other truck experiences.

Pierce-Arrow

Delivers more work in a given time;
Loses less time on the job and off the job;
Costs less to operate and less to maintain;
Lasts longer, depreciates less and commands a higher resale price at all times.

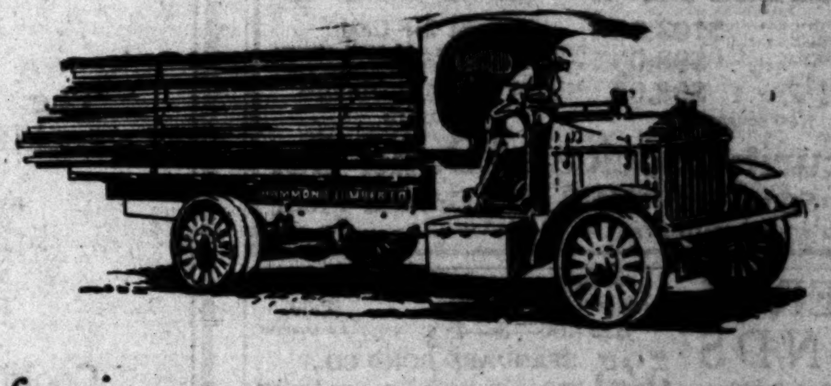

for instance:

Hammond Lumber Company operates a fleet of six Pierce-Arrow trucks. Two of them have run 150,000 miles at a cost of 4 cents per ton a mile. "These trucks are often overloaded and encounter at times abnormally bad road conditions. Considering these obstacles their showing is noteworthy."

Return Loads Will Cut Your Haulage Costs

William E. Bush
1701-11 South Grand Avenue, Los Angeles
Prompt Deliveries Available
Phone 60259, Main 2257.

See your LAWYER today!

Have him draw that most vital of documents—your will. By using his skill and experience, successful litigation may be avoided.

Insure the absolute protection of your estate by having your lawyer name this company as Executor and Trustee.

No matter what size your estate may be—it **deserves protection.**

Title Insurance and Trust Company has handled most of the large enterprises and estates of the Southwest—substantial proof of its experience, ability and integrity.

TITLE INSURANCE and TRUST COMPANY
TITLE INSURANCE BUILDING
FIFTH AND SPRING STS.
THE OLDEST TRUST COMPANY IN THE SOUTHWEST
PAID-IN CAPITAL AND SURPLUS $2,600,000.00

SELL DIRECT TO AN ESTABLISHED BOND HOUSE
Cash paid **WE BUY** No Brokerage
1st 3½ $104.50
3d 4¼ $ 97.50
4th 4¼ $ 94.50
LIBERTY BONDS
War Savings Stamps Bought
UNITED STOCK & BOND CO.
634 South Spring. Ground Floor.

WE PAY
$103.00 for 1st 3½
97.00 for 3rd 4¼
94.00 for 4th 4¼
Including All Coupons
LIBERTY BONDS
NO BROKERAGE CHARGED NO DEDUCTIONS WHATEVER
We aim to pay as much as the highest. Remember, one price to all.
W. S. Stamps and Bank Receipts Wanted.
NOTICE TO BOND BUYERS
We sell at Los Angeles quotations without commission.
H.N. WILLARD & CO. Ground Floor 623 S. Spring. 14515.

LIBERTY BONDS
1st 3½% ... $103.00
1st 4% $98.00
1st 4¼% ... $98.00
All coupons.
Bought for Cash.
Partly paid bonds and bank receipts cashed.
War Savings Stamps Bought.
Security Stock and Bond Co.
543½ SOUTH SPRING ST., Ground Floor
Also 451 SOUTH MAIN STREET. Open from 8 a.m. to 9 p.m.

LIBERTY BONDS
TODAY'S QUOTATIONS.
$104.60—1—3½
$ 97.00—3—4¼
Cash Paid. All Coupons
Also Bank Receipts.
525 STANDARD BOND CO., South Spring. Ground Floor. Open Evenings.

LIBERTY BONDS
WE BUY ALL ISSUES.
For 3rd 4¼ We Pay $97.35.
For 4th 4¼ We Pay $94.25.
LOS ANGELES BOND CO.
GROUND FLOOR, 635 SOUTH SPRING. PICO 3361.

LIBERTY BONDS and W. S. S. BOUGHT FOR CASH
T. S. MILTON
Opposite Pacific Electric Building.
Bank References. 900 Central Building.

LIBERTY BONDS
Quotations today, $104.25—1—3½. $98.12—3—4¼. $94.90—4—4¼. All coupons.
Bank and shipyard receipts bought.
224 S. Broadway. Ground Floor, 8:30 a.m.—H. A. Wallace—to 6 p.m. Western Bond Co. 214 L. B. Bank. Long Beach.

Liberty Bonds—Spot Cash Paid
Bank Receipts and WAR SAVINGS STAMPS Cashed
A. COBB, Ground Floor, 335 South Hill Street
Prices All Coupons Attached
1st 3½%..$104.00
3rd 4¼%.. $98.00
4th 4¼%.. $94.50

LIBERTY BONDS
Spot CASH for all issues and BANK RECEIPTS. Highest Prices.
AMERICAN SECURITIES COMPANY
202 WEST THIRD STREET
Ground Floor, Washington Bldg. Phone 62651.

BRITON'S ESTATE IS DISTRIBUTED.

Property of Officer Killed in France Goes to Widow.

Sixty Thousand Dollars Here; Million in Scotland.

Maj. Crichton's Heroic Death Recalled in Court.

The Los Angeles estate of Maj. Charles Julian Maitland Makgill Crichton of the British army, who was killed in France on September 15, 1915, was ordered distributed to the widow, Mrs. Sybill Twynihoe Erle Makgill Crichton, as trustee, for herself and three minor children, by Judge Rives of the probate court yesterday. The petition was represented by Attorneys Hahn and Hahn.

The bulk of the estate lies in Fife and Perth, Scotland, and is estimated to be worth $1,000,000. The will was probated nearly three years ago.

Maj. Crichton was a wel-known golf and polo player, a member of the Altadena Country Club of this county, and a stockholder in the famous Elwood Cooper ranch in Santa Barbara county. His holdings in Los Angeles county were valued at $59,216.

He died a heroic death. When his command was surrounded by the Germans, Maj. Crichton from a distance saw their officerless condition, and, accompanied by an orderly, spurred to take charge and beat off the Huns. On the way he was shot and wounded. The orderly dismounted and started with the unconscious body of the officer. The orderly was shot but clung to the officer, when another bullet hit Maj. Crichton. The orderly stumbled and fell with his burden.

A German officer found the dead bodies of the two and securing Maj. Crichton's valuables and finding his name and address in Scotland, he wrote a polite note to the widow, saying he had had her husband buried. This was the only evidence of his death, for the remains were never found by the English army. His burial place is also unknown.

SECRET DEALS FOUND IMPROPER BY COURT.

ACCOUNTING AND DISSOLUTION OF SEED COMPANY PARTNERSHIP ORDERED.

A story of prosperity which apparently turned the head of one of the partners, a deal on the side without the knowledge of one partner and a suit between the associates for an accounting and dissolution of the partnership were told in the trial of the house of Gallagher & Briggs, known as the California Seed Company, Inc., and decided in favor of Mr. Gallagher by Judge Valentine yesterday.

The trial consumed eight days. A story was told of J. J. Gallagher and W. Russel Briggs starting in the seed business with practically nothing. The partners organized the California Seed Company, and, the war coming on and raising the price of seeds, they did a business of $130,000 a year.

They regarded the concern as a partnership and not as a corporation. Mr. Briggs, the evidence shows, indulged in trades on the side and retained the secret profits. These profits aggregated more than $4000. Mr. Gallagher had no knowledge of them and did not participate in the profits, it was shown.

Judge Valentine held that the allegations in Mr. Gallagher's complaint were true; that there had been secret profits and that Mr. Briggs had betrayed his partner's confidence by making side deals without the knowledge of his partner. The court held that perjury had been committed either by Mr. Briggs or the party with whom he had a deal in seeds, and ordered an accounting, directing the sale of the stock of the California Seed Company held by the partners, which includes all but 199 shares of the stock of the corporation.

TWO WOMEN TRY TO KILL THEMSELVES.

ONE FIRES SHOT THROUGH BREAST AND MAY DIE; THE OTHER TAKES POISON.

While deputy sheriffs were searching the hills near Bellflower for Mrs. Herman Wortham, 26, who sent her daughter to a neighbor, bearing a note threatening suicide, the woman shot herself through the breast in the rest room of the Pacific Electric terminal at Sixth and Main streets yesterday afternoon.

At the Receiving Hospital, Mrs. Wortham moaned that she did not want to die, and seemed not to know what had happened. Her husband, a railroad man of 2539 Grant avenue, Ogden, Utah, is supposed to have started suit for divorce, and the receipt of the news unbalanced Mrs. Wortham mentally. It is evident that she came to the city from her home at Sunset and Walnut, Bellflower, bought a cheap revolver and wandered around some time trying to find a place to commit the act. Mr. Wortham was notified and is on his way here.

After she fired the shot, she screamed and rushed into the lobby brandishing the weapon, frightening Mrs. Kate Henderson, 5406 Long Beach avenue, who called G. T. Marlow, 425 Plymouth place and A. Stewart of the Thirty-first Company, Arcadia. They held the woman until an ambulance arrived.

Assistant Police Surgeon Goodrich declared Mrs. Wortham's chances for recovery about even. She is conscious, and calls for her husband and for her 8-year-old daughter, Nellie.

Another woman attempted suicide yesterday afternoon by drinking chloroform, after first calling up a friend and notifying him of her intention. She is Mrs. Bertha Waite, 29, a waitress living at 807 South Hill street. The amount of poison taken was small, and she will recover.

"BLOSSOM TIME" SHOW.

Visitor from San Jose Tells of Santa Clara Celebration Plans.

"Blossom Time" is a gala annual event in Santa Clara county and this year will prove to be no exception, according to Chester W. Kelley, manager of the Hotel Vendome of San Jose, who was a visitor in Los Angeles yesterday.

"Between March 20 and the middle of April, the orchards are in full bloom and present one of the most picturesque sights in America," declared Mr. Kelley. "It is always an occasion for a celebration and visitors come from far and near to view the wonderful valley of blossoms and to participate in the carnival festivities, beginning at Saratoga, one of the points of vantage for sightseers."

The carnival will probably begin March 29, Mr. Kelley said, and continue through the following week. An exceptionally good programme has been arranged, Mr. Kelley says.

BUSINESS MEN WILL WATCH CANDIDATES.

CAMPAIGN COMMITTEE COMPLETES ORGANIZATION AND ELECTS ITS OFFICERS.

Twenty-five business, industrial and civic organizations compose the backbone of the Business Men's Campaign Committee, which had its second meeting yesterday at the Los Angeles Athletic Club and arranged for various committees. It is proposed to analyze the qualifications of the various candidates for city offices and the Board of Educations, and to make recommendations to the voters.

The permanent organization effected yesterday resulted in the selection of W. A. Barker as president, Hugo Burgwald, secretary, and E. C. Haskell, treasurer.

The directors selected are E. P. Clark, M. H. Whittier, Watt L. Moreland, H. B. Woodill, H. W. O'Melveny, Vernon Goodwin, Harry Carroll, Harold L. Arnold, S. C. Smith, Col. Bray, L. S. Mayo, Harry M. Haldeman, J. M. Schneider, Charles H. Toll, W. A. Faris, William M. Garland, Stanley B. Wilson, W. I. Hollingsworth and A. C. Denman.

AGITATOR WILL BE DEPORTED.

Sastre, I.W.W., will be Sent Back to Spain.

Stirred Orange Field Trouble, is Dynamite Suspect.

Two are Taken with Revolvers in Glendora Garage.

Sastre Garcia, alias Manuel, alias Manual Sastre, an I.W.W. terrorist sent here from the national headquarters to stir up trouble in the orange belt, was turned over to the immigration authorities yesterday by the Department of Justice as the first step in his deportation to Spain. Garcia, or Sastre, was arrested on the night of February 22 while he was attending an I.W.W. dance at Turner Hall. He was out on bail, following his conviction at Covina. He had been sentenced there to thirty days in jail.

After his conviction at Covina, the Federal authorities at Sacramento and Fresno wired C. L. Keep, agent in charge of the Los Angeles office of the Department of Justice, to arrest Sastre on sight as he has long been sought on suspicion of being a member of the I.W.W. gang which dynamited the Governor's mansion at Sacramento, and which set a number of fires in the fields and orchards of the north.

Garcia, or Sastre, will be the first alien I.W.W. to be deported from Los Angeles. More than fifty aliens are now awaiting deportation at New York.

Investigation of Sastre's record showed that he was born in Spain and is not an American citizen. The Federal government, under the Immigration Act of February 5, 1917, is now deporting all aliens found advocating the destruction of property and other I.W.W.-Bolshevik ideas and suspected of law-breaking acts while carrying out these beliefs.

Sastre claims to be a graduate of the University of Madrid. He was one of the deported gangs of troublemakers at Charter Oak. Treatment similar to this was yesterday given six Russian men and two women who appeared at Ontario. Others will be deported as fast as they appear.

Heavily armed, Ben Garza and E. N. Garcia, supposed I.W.W., were arrested yesterday by Deputy Sheriff Ott and Marshall Hawes of Glendora while the two were in the act of burglarizing a Glendora garage. They are in the County Jail. Deputy Sheriff Couts says Garza is one of the Los Angeles I.W.W. who are endeavoring to bring about another strike.

HONOR SOUTHLANDERS.

Two are Made Chevaliers of Belgian Order of Couronne.

Dr. Charles N. Leach of 810 Walnut street, Inglewood, has been made a Chevalier of the Order of Couronne by the Belgian government for his services as a member of the Hoover Committee for the Relief of Belgium, it was learned here yesterday. During his stay in the war-torn country, Dr. Leach has sent his parents at Inglewood a great many relics and souvenirs. One is a piece of parchment on which is inscribed the thanks of the citizens of Antwerp. It is signed by the Mayor and council of Antwerp.

Capt. Dorsey F. Stephens is another Los Angeles man who has just been made a Chevalier of the Order of Couronne by the Belgian government. He is a son of Mrs. Antoinette Stephens of 7106 Hawthorne avenue, Hollywood. His father was the late William Stephens, who was referee in bankruptcy here.

At the beginning of the war, Capt. Stephens, who had won a Rhodes scholarship at the University of California, was a student at Oxford. Along with several other Americans he joined Herbert Hoover at Brussels and helped organize the Committee for the Relief of Belgium. He later went into the American army, was commissioned a captain and sent into the Chateau Thierry district, where he served as a medical officer for some time. He is now with the Army of Occupation in Germany.

GRAFT INQUIRY BECOMES WIDER

New Batch of Witnesses is Called Before Jury.

Alleged Intimidators are Held Apart from Friends.

Mysterious Trio Guarded on Way to Juryroom.

Instead of ending yesterday, the grand jury inquiry into alleged graft and vice conditions promised to become wider, following the arrest of George Brown and Julius McAllister on charges of attempting to intimidate witnesses. The two men were held strictly incommunicado at the County Jail.

The grand jury held a short session and adjourned at 2:30 p.m. until this morning, when it is understood a number of new forthwith subpoenas will be issued and served. A large number of the persons to be summoned, it is understood, are colored men and women who are believed to have knowledge of affairs among their people.

Considerable secrecy was maintained yesterday by Dist.-Atty. Woolwine regarding the appearance before the inquisitorial body of two negresses and one negro. They were accompanied, when they went to and from the jury chambers, by an investigator of the District Attorney's office. It was said that one of the women is Lulu Wright, who is supposed to be one of the subpoenaed grand-jury witnesses alleged to have been threatened.

George Brown, one of the men accused of intimidation, and George Henderson, who was a witness before the grand jury on Monday, were at different times managers of the Cadillac Club at Watts.

It was said yesterday that the grand jury inquiry has taken "a peculiar turn." Capt. William Murray, commanding Central Police Station, was a witness before the grand jury for about ten minutes yesterday. It was said he will not be called again.

NAVAL BOARDS IN SOUTHLAND.

(Continued from First Page.)

station efforts will be made to convince the committee that the naval training station should be established at the harbor. The members will be shown 144 acres near Terminal Island which the Harbor Commissioners suggest for a naval training station or base, and the committee will be shown the record made by the naval reserve base at the harbor during the war, where thousands of sailors were successfully trained.

The first day of the committee's stay will be devoted to a luncheon given by the Chamber of Commerce and a trip through the city and suburbs, and the second day will be spent at the harbor.

HARBOR BONDS ORDERED.

With one dissenting vote — that of Commissioner Thomas Hughes— the Board of Harbor Commissioners yesterday decided to submit to the City Council a request that it place upon the ballot at the primary election on May 6 a proposal to authorize the issuance of $4,500,000 harbor improvement bonds.

Commissioners C. M. Gordon and Edward Casey voted in favor of the plan, but Commissioner Hughes contended that the present is an unfavorable time to put such a bond proposal before the people. He declared his judgment to be that it should be postponed for at least two years, believing that materials and labor will be fully one-third cheaper by that time, and that the present harbor development is sufficient to take care of present and immediately prospective needs.

THE ITINERARY.

From Riverside the itinerary of the Congressional party is as follows:

Arrive Fullerton tomorrow, 11:59 a.m.

Automobile ride through orange groves to Santa Ana.

Leave Santa Ana tomorrow, 3:15 p.m.

Arrive San Diego 6:10 p.m.

March 14 to 17 at San Diego. Leave San Diego Tuesday, March 18, 8:40 p.m.

Arrive Los Angeles Tuesday, March 18, 12:50 noon.

March 19 and 20 at Los Angeles. Leave Los Angeles Thursday, March 20, 5 p.m.

Arrive Oakland Friday, March 21, 7:53 a.m.

Leave Oakland March 23, 9:03 p.m.

Arrive Portland Tuesday, March 25, 9:15 a.m.

Leave Portland Friday, March 28, 11 p.m., arrive Tacoma Saturday, March 29, 4:40 a.m.

Leave Tacoma Tuesday, April 1, 3:30 p.m., or 6:30 p.m. Arrive Seattle Tuesday, April 1, 4:50 p.m. or 8 p.m.

PLANS AERO CLUB HERE.

Lieut. Mustain Says This City will be Great Flying Center.

The aeronautical world has its eyes on Los Angeles, where the most perfect conditions for aviation are said to prevail almost all the year around, according to Lieut. Samuel J. Mustain, late an instructor in aviation in France and now connected with the Aero Club of America. He arrived in this city yesterday with plans to establish here a branch of the Aero Club.

"The expense to members will be very small," said Lieut. Mustain at the Alexandria last night, "and the benefit to the men as well as to the flying game will be great. If possible I wish to talk to or hear by letter from every flyer in and about Los Angeles, as it is only from them that I can learn whether a branch of the club can be supported in this city."

A great many of the officers discharged from the Flying Corps of the army, according to Lieut. Mustain, will wish to remain at least in touch with the flying service, and, with the establishment of a branch club in this city the lieutenant believes Los Angeles will become the greatest aviation center in the United States.

A Safe Guide

The head of one of the most noted cooking schools in the country has stated:

"We always use ROYAL Baking Powder in the ——— School of Cookery because we believe it important to select only a pure cream of tartar powder."

Cooking and domestic science teachers, and housekeepers also who think about the quality and wholesomeness of food, use

ROYAL BAKING POWDER

because they know it is healthful and has no equal for producing the finest food.

Royal Contains No Alum — Leaves No Bitter Taste

Hamburger's ESTABLISHED 1881

10.00 Worth of Records Free

With This—

Columbia Grafonola

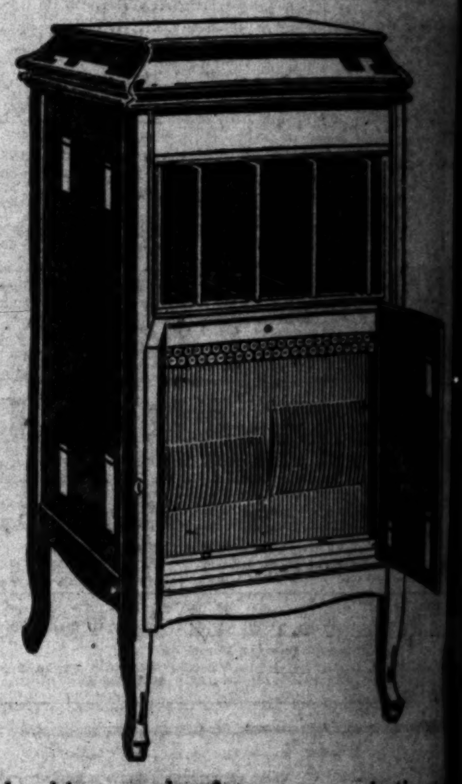

—Columbia records of your own selection, [to the] amount of 10.00, from our vast stock of the [most] popular "hits" as well as the old favorites [that] should be in every Record Library.

Model No. 85—Price 95.

This cabinet—as illustrated—has the Columbia Individual Record Ejector, a feature to be found exclusively in Columbia Grafonolas. Just a touch of the proper button and any desired record is instantly ejected. Contains forty-seven protected compartments for records. Finished in English brown mahogany. Size 42⅞ inches high, 19 inches wide, 21⅜ inches deep.

—And if you wish you many arrange to—

Pay Our Easy Payment Way

—What an opportunity for homes without music to [make a be]ginning of their library of records! Yes, and enjoy the Columbia Grafonola while paying for it.

—Ask to hear this Grafonola, today, or soon, as this [offer] is limited to ten days.

(Hamburger's—Phonograph Salons—Third Floor)

Mrs. Elizabeth O. Hiller is the founder and principal of the Chicago Domestic Science School and a widely quoted authority on Food Values.

ENDORSED—

By one of the most famous cooks in America!

WHENEVER a new food product is put on the market—Mrs. Elizabeth O. Hiller finds out all she can about it. And often she devises new ways to use a Food that appeals especially to her ideals. The manufacturers of

FRUITED WHEAT and **FRUITED OATS**

are proud to announce that Mrs. Hiller's recipes are found on every package of these delicious cereal foods. No wonder they interested this famous cook: they are a scientific combination of

FIGS—DATES—RAISINS and GRAINS

the fruit and the cereal of a perfect breakfast in one. TRY BOTH! Order a trial box of each from your grocer.

FRUITED CEREAL CO.
Quincy, Illinois

IN THE BLUE BOX